



north star

NEWS BULLETIN OF MICHIGAN CHRISTIAN COLLEGE

VOLUME 32 NUMBER 3 SPRING 1991

Board announces retirement plans of MCC President Milton B. Fletcher

Board Chairman Royce Dickinson recently informed the employees of Michigan Christian College of President Milton B. Fletcher's plans to retire on August 2, 1991. After a January 29 announcement on campus, the Board released the same information to various brotherhood publications.

In a letter to the Board of Trustees, President Fletcher stated, "This is one of the most difficult letters I've ever written. I can't describe the emotions I feel as memories flood my mind." He reflected upon the many great people, inspiring occasions, marvelous friendships, and never-ending challenges that he has experienced as President of Michigan Christian College. He stated, "Our lives have been profoundly blessed by being a part of this great adventure."

When President Fletcher accepted the Presidency in 1980, he made a commitment to serve as President for ten years. He further stated that no written contract was necessary because of his trust and confidence in the Board. That special relationship continued throughout his

tenure. When August 2 arrives, he will have served as President for ten years and seven months, longer than any of the previous Presidents. He will have completed a total of twenty-two years of service with Michigan Christian College.

President Fletcher began his long association with Michigan Christian College in 1960. He served as Business Manager until 1965, when he was appointed Vice President. He left MCC in 1972 to work with Abilene Christian University, where he eventually served as Vice President of Public Relations and Development.

Since Milton B. Fletcher returned to Michigan Christian College as President in 1980, the college has experienced a time of greater financial stability. It has operated in the black for ten consecutive years. Long-term debt has decreased from \$618,100 to \$109,743, and the endowment fund has grown from \$38,770 to \$990,736. President Fletcher recently stated, "Without a faculty, staff, and administration that has been dedicated to efficient operation, and a generous clientele, the

ten-year operations record would not have been possible."

During President Fletcher's administration, a number of strides have been made with new development programs. He launched the Silver Anniversary Campaign at the close of the twenty-fifth year in 1984 with a total campaign goal of \$8.2 million. By the close of 1990, \$7,588,240 had been committed against that goal.

During the past ten years, President Fletcher established successful annual fund dinners in Abilene, Dallas/Fort Worth, Dayton, Cincinnati, Nashville, and Central Illinois. He also initiated Partnership Dinner campaigns in Chicago, Western Michigan, and Mid-Michigan.

Soon after returning to Michigan Christian College, President Fletcher developed the Christian Education Sunday program. He also has made a concentrated effort to recognize donors through the establishment of the Century Club, MTC 400 Club, President's Circle, and Heritage Club. Three Golf Classics that he organized now draw friends of the college together on an annual basis.

During President Fletcher's tenure, the academic program has been strengthened as well. The college conducted two successful accreditation visits with the North Central Association and awarded its first Bachelor's degrees. It expanded the curriculum to add a variety of occupational degrees and a third year in business. The college also assumed oversight of the Bristol Road School of Biblical Studies and began operation of the Child Development Center.

President Fletcher's years at Michigan Christian College have not been without sorrow and loss. When he returned in 1980, his wife, Gene, was at his side. After a long battle with cancer, Gene passed away in 1984. She served MCC faithfully for over fifteen years.

President Fletcher remarried in 1985 to the former Evelyn Templeton. Evelyn quickly filled her role as wife of the President in a wonderful way. She has traveled with President Fletcher regularly and has supported him and the college with genuine dedication and zeal.

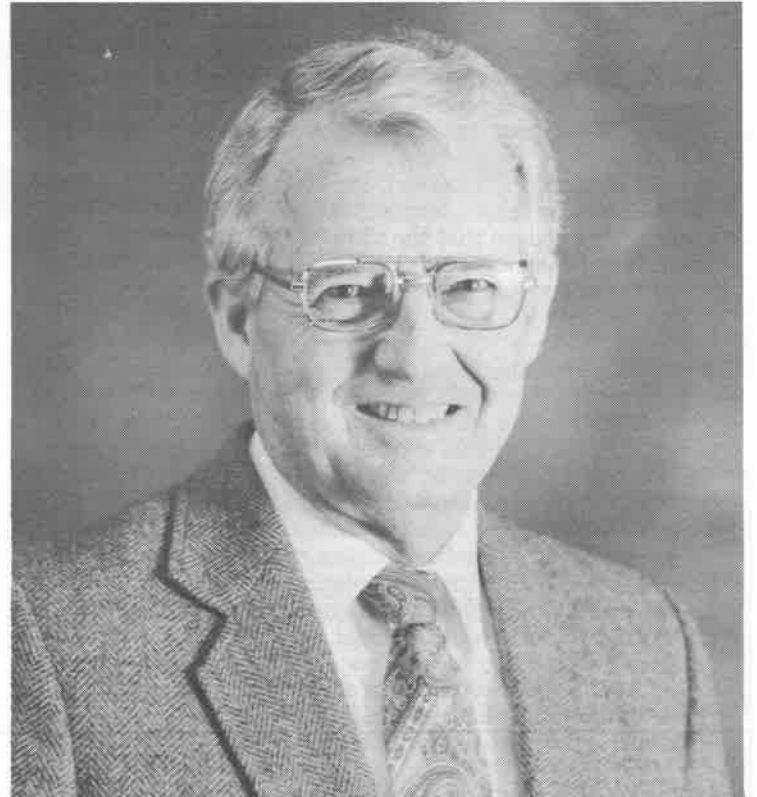

Milton B. Fletcher, 5th President of Michigan Christian College

In closing his letter to the Board, President Fletcher expressed his deep appreciation to members of the Board. He complimented them for "their trust, consistent support, stability, and love for the special cause of Christian education at Michigan Christian College." He concluded, "Our prayer is that their stability will continue, and that the new President will enjoy the same great relationship that I've experienced."

In a written release from the Board, members stated, "President Fletcher has served Michigan Christian College with love and dedication for twenty-two years." They continued, "It is the desire of the Board that he continue in some official capacity with the college. Those plans are being formulated as the Board's Presidential Search Committee is seeking a replacement." The Board hopes that the Fletchers can serve in such a capacity from their new home in Arlington, Texas.

The Board's release ended with sentiments shared by the entire campus community. "The Board of Trustees expresses its deep appreciation to Milton Fletcher for his years of unselfish service to MCC and sincerely hopes and prays that he and Evelyn will still have many happy years as they continue to serve in the cause of Christ."

Making Headlines

NEW BOOK SECTION
Library adds children's books to support new course. Page 2.

CELEBRATION
Larger audiences nearly fill chapel during all three performances of Celebration. Page 3.

DONOR LIST
Over 2,400 individuals and organizations assist with financial operations of the college. Page 4.

SILVERDOME
Associates experience more profitable year in souvenir stands of the Silverdome. Page 6.

DESERT STORM
Former student called to active duty as Pentagon staff journalist during Operation Desert Storm. Page 7.

HOMECOMING
Alumni Luncheon added to festivities of Homecoming day. Page 8.



Homecoming Queen Gail Rathbun poses for pictures after the crowning ceremony. Pages 3 and 8.

You can help MCC complete its 11th consecutive year in the black



Dear Friends:

In this issue of the *North Star* the announcement is being made of my retirement from Michigan Christian College. Evelyn and I leave full-time service at MCC with mixed emotions, but with tremendous appreciation for the challenges, opportunities, great friends, events, and co-workers. However, even with all the enjoyment, I realize that Solomon showed wisdom when he was inspired to write, "For everything there is a season, and a time for every matter under heaven." We believe that the time for our retirement has arrived. It has been a genuine privilege and joy to be a part of this noble enterprise.

One of my goals is to turn over the reins to a new President with the institution as stable as possible. Because of the generosity of thousands of people, an effective Board of Trustees, loyal and efficient employees, and tireless Associates, we have been able to operate for ten consecutive years "in the black." However, since the World War II "baby boomers" have now moved on through the colleges and universities of our country, and because their families are smaller, we have experienced a declining enrollment over the last several years. That unusual population phenomenon has generated tremendous budget challenges on campuses across the nation. We are no exception! As a result, it has been necessary to greatly expand our fund raising activities to help alleviate the shortfall. One of the new programs during the last four years has been the Fiscal Year-End Direct Mail Appeal to donors known as *Operation 29, 30, 31, and 32*.

We normally do not use the *North Star* to appeal for funds. However, in order to turn the institution over to a new President in the best possible condition; and, in order to close the 11th consecutive year "in the black", I am respectfully requesting you to assist with *Operation 32* by forwarding a check in the amount of \$32, or any multiple thereof, before May 31, 1991. This *North Star* is reaching the homes of approximately 22,500 families. Normally we do not play the "numbers" game in fund raising, but it would be such a blessing if we could beat the "numbers" game this time with a *much* larger response than we have ever had to an appeal. The people are out there! We prayerfully solicit your positive response. You may use the coupon below as you respond.

May God bless all of us as we "wear ourselves out" in the service of His Kingdom and in great Christian causes.

Very sincerely,

Milton B. Fletcher
President

YES! I/We would like to help MCC complete its eleventh consecutive year in the black. The enclosed gift of \$ _____ may be applied toward *Operation 32*.

Name _____

Address _____

City _____ State _____ Zip _____

Phone (area code _____) _____

Employer _____

Please send gift check and this coupon to the Office of the President, Michigan Christian College, 800 West Avon Road, Rochester Hills, MI 48307.

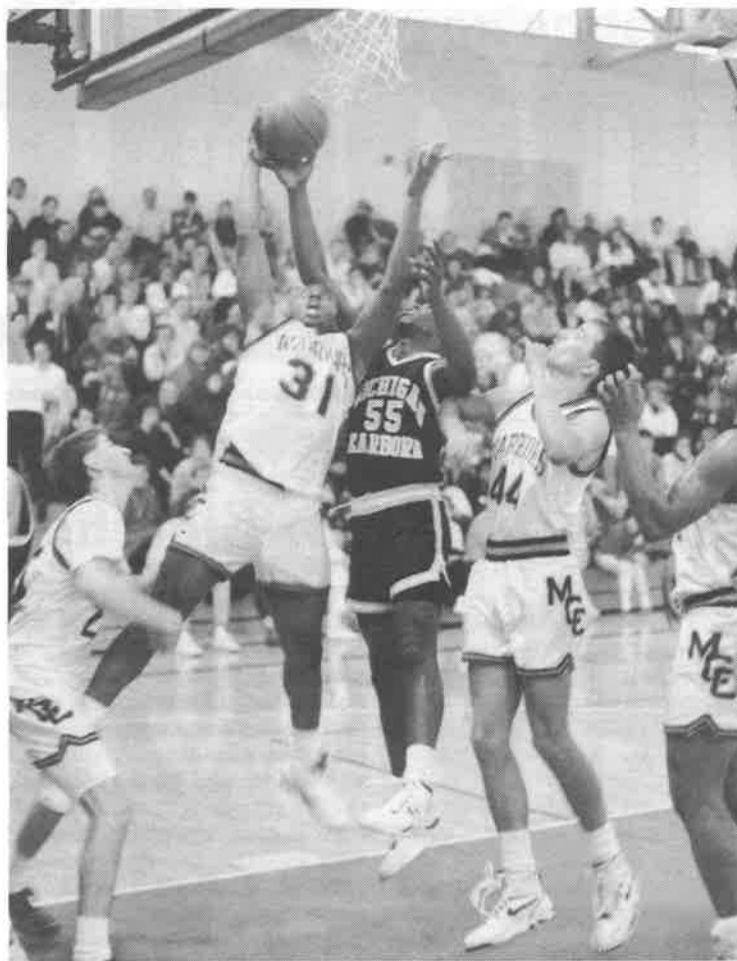

Warriors contend for a rebound in their Homecoming game.

Collection of children's books supports new class

Coinciding with the introduction of a new course in children's literature at Michigan Christian College, the Muirhead Library recently received a large number of children's books for addition to their collection. The gift allowed the library to begin a core selection of children's literature for those students enrolled in early childhood and elementary education programs.

Each year, publishers of children's books send samples of new releases to Oakland University for display in an examination center operated by the School of Education. At the end of each year, Oakland keeps a portion of the books and disperses the remainder to libraries and institutions.

Dr. Fawn Knight, Associate Professor of English at Michigan Christian College, has regular contact with the Department of Education at Oakland University since she teaches graduate-level courses for them on a regular basis. Through her influence, Oakland decided to donate approximately 400 books to Michigan Christian College this year. Dr. Knight selected about 250 copies for accession into the library and passed several others on to Lockett Christian Academy.

In addition to having access to the new collection of books, students enrolled in *Literature for Children* have already participated in a number of special class activities. Thus far, they have taken field trips to such

places as the Elizabeth Stone Gallery in Birmingham and Oakland University to hear lectures by authors and illustrators of children's books. During the coming weeks, each student will prepare and present stories at the college's Child Development Center.

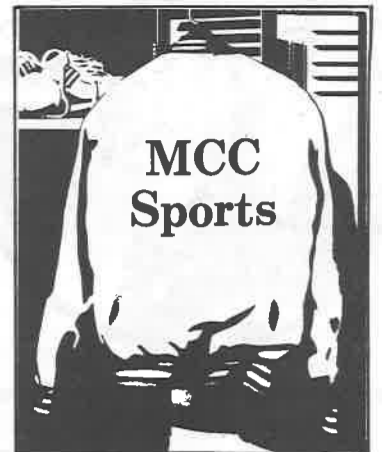

BASKETBALL

Inexperience prevented Coach Garth Pleasant's Warriors from placing in either NSCAA tournament this season, but the team of eleven freshmen and one sophomore will provide a good base for next year. Damian Woodmore of Auburn Hills, Michigan, and Marshall Newsome of Mt. Clemens, Michigan, both received league honors.

Traveling to Manitowoc, Wisconsin, for their first District Tournament, the women's team took third place in the competition. Cindy Sturdivant of Ferndale, Michigan, received tournament honors.

TRACK

Participants in track continued to establish MCC records as the team completed their indoor season. Vicki Bullock of Chelsea, Michigan, set 200 meter, 400 meter, and 600 yard records.

1991

Vacation Bible School

featuring
three new series

Christ and His Cross
Jesus and You at Camp Can-Do!
Treasures from Jesus' Parables

for sample kits phone

MCC BOOKSTORE

1-800-872-2579 (Michigan)

1-800-521-6010 (Outstate, Canada)

February guest days draw crowds to campus

Two traditional events highlighted the month of February as students and off-campus guests shared the activities of Homecoming and Celebration. Both events combined activities of the student body with additional programs for off-campus guests.

Although the alumni began a full day of Homecoming activities during the morning hours of February 2, the students became actively involved in the day once the Lady Warriors met at Rochester High School for an afternoon basketball game with Ohio State University-Lima. The men's team later faced the University of Michigan-Dearborn.

During half-time ceremonies, President Milton B. Fletcher crowned Gail Rathbun of Lake Orion, Michigan, as Homecoming Queen. Gail's court included Kandi Cook of Muncie, Indiana; Julie Lovelace of Harrisville,

Michigan; Cathy Newton of Ypsilanti, Michigan; Vicki Bullock of Chelsea, Michigan; and Amy Harrison of Rochester Hills, Michigan.

Following an impressive Warrior victory over the University of Michigan-Dearborn, the alumni ended their day, while the students returned to campus for an evening Sweetheart Banquet. At the banquet, a number of individuals participated in a hilarious lip-synch contest designed to imitate popular singing groups.

Two weeks after Homecoming, guests again began arriving on campus for Celebration weekend. While students presented their first performance of Celebration, youth groups checked into the dorms.

Celebration drew its largest crowds in several years as audiences almost filled the Westside Central Chapel for the regular evening performances and the



Sigma Phi/Delta Nu members portray love within a family during their Celebration performance.

special matinee for high school students. Over 800 individuals attended one of the three performances.

Celebrate Love served as the theme for the fifteenth annual Celebration. A variety of musical selections by Hosts and

Hostesses, Celebration Singers, and the campus social clubs highlighted both the light and serious aspects of love.

Lydia Ferguson of Toledo, Ohio; James McDuffie of Benton Harbor, Michigan; Jessica Pell of Wadsworth, Ohio; and Dan Washburn of Washington, Michigan, hosted the show.

For only the second time in Celebration history, Celebration Singers were selected by audition. Cast members included John Batty, Aaron Burtch, David Christian, Ken Cleghorn, Dawn Colburn, Amy Harrison, Scott Hingst, Aaron Hopkins, Kelly Ingram, Clayton Malohn, Ken Pribish, Sheryl Rathbun, Sonja Roden, Tracy VanHouten, Jill Vick, and Anne Yoakum.

Sigma Phi/Delta Nu swept all four awards for their production of *The Quest for Love*. They received the Participation Award on Friday evening, the Costume and Make-up Award on Saturday afternoon, and the Performance Award on Saturday evening. Consequently, they earned the Celebration trophy and the Journey Award, recently named for Larry Journey, founder of Celebration.

At a Glance

Providing a new dimension to the MCC Counseling program, Jack Duty began teaching a new course entitled *Aging and Society* during the spring semester. Jack Duty, minister of the Clawson Church of Christ and a member of the MCC Board of Trustees, has an exceptional amount of experience in working with older adults and is completing graduate studies at the Abilene Christian University Center for the Study of Aging.

Broadening its services from the day care program that opened last December, the Michigan Christian College Child Development Center began a pre-school option in January. In the new program, parents may enroll their children in either two or three morning sessions per week.

Elderhostel VI will take place on campus from May 19-25. This special program for senior citizens will include non-credit classes, campus housing, meals, and a variety of social activities. Classes will be taught by Leonard Knight and Birgie Houston of the MCC faculty and Charles Nelson of Abilene, Texas. Information about the program can be obtained by phoning the MCC Office of the President at (313) 651-5800.



Hosts and Hostesses present a moving Celebration finale.



Classes are represented at Homecoming by Vicki Bullock, Kandi Cook, Julie Lovelace, Gail Rathbun, Cathy Newton, and Amy Harrison (left to right).



Employee Highlights

Brent and Kay Magner began working with Michigan Christian College on January 29. Brent is serving as Director of Church Relations and Kay as Business Office Cashier. The Magners worked with Nigerian Christian Hospital in Aba, Imo State, West Africa, from 1986 through 1990. Brent received an Associate degree from York College, a Bachelor's degree from Abilene Christian University, and a Master's degree from the University of Iowa. Kay holds a Bachelor's degree from Abilene Christian University and two Master's degrees from the University of Iowa.

Continuing his full-time responsibilities as Assistant Professor of Bible and Greek at MCC, Dr. Mel Storm began duties as pulpit minister of the Birmingham Church of Christ in January.

Kent Hoggatt, Director of Admissions, conducted a TIPS Public Communication Conference for the research staff of Central Soya Corporation of Fort Wayne, Indiana, on February 13-14. Since the workshop, Kent has been providing individualized training for Soya staff members to help them integrate workshop skills into the workplace.

ADP Foundation
AT&T Foundation
Gary & Donna Albrecht
Jay & Leona Abram
Trieber & Aveline Acre
Carl L. Acuff
Neil & Norma Adam
Bill & Jo Dell Adams
Mary Ellen Adams
Vernon & Kay Adams
Walter Adams
Betsy Addams
James & Deborah Addams
Laura Addison
Roger & Elizabeth Adkins
Adrian Church of Christ*
Keith & Melody Aeder
Don & Deborah Ahles
Ron & Debbie Akers
Willa Akers
Akzo America Foundation
Glen & Cindy Aldrich
Anne Alexander
Cecil & Shirley Alexander
Eveline & Alan Alexander
Curt & Gaylene Albritten
Argyll & Marian Allen
Dan & Diana Allen
Jack & Connie Allen
Karen Allen
Lester & Linda Allen
Michael & Tammy Allen
Robert & Evia Allen
Robert & June Allen
Shirley & Kathy Allen
Wendall & Paula Allen
Coleman & Clara Almond
Ira & Barbara Almond
Allstate Foundation
Randy & Cheryl Alt
American States Insurance Company
Robert & Denise Ammerman
Amoco Foundation
Orville & Pat Amorose
Tony & Tina Amorose
Bill & Brenda Anderson
Joyce Anderson
Louis & Darlene Anderson
Ed & Minnie Andrews
Frank & Rhada Andrews
Jerry & Janet Angelo
Richard & Gail Angelo
Ann Arbor Church of Christ*
Roger & Kathy Anspach
Dale & Lucy Anthony
Armco Foundation
James & Debra Arnett
Loomis & Irene Arnett
Gene Arnold
Ruth Arnold
Tom & Betty Ashburn
Mattie Ashby
Daniel G. Ashcraft
Ashland Oil Foundation Inc.
Lorin & Virginia Ashley
Margaret Ashworth
Bill & Mary Askins
Associates of MCC
Jay & Susie Atkinson
Millard & Lorraine Atkinson
Mitchell & Willie Atkinson
Austin & Company Paving
Auto-Owners Insurance
Averill Avenue Church of Christ*
Bill Avery
Jim & Vivian Avey
BASF Corporation
Charles & Teresa Babb
Robert & Janice Babcock
Julia Bask
Travis & Judy Backman
Dennis & Michelle Bacon
Dorian & Mable Baggerly
James & Patricia Baggerly
Barney & Wanda Bailey
Daryl Bailey
Vincent & Marilyn Bailey
Alan Bain
Earl & Norma Bain
E.C. Bain
Sidney & Roma Bain
Retha Baird
Steve & Jackie Baird
David & Peggy Baker
Debbie Baker
Fern Baker
Judith Baker
Louise Baker
Arlene Ball
Manly & Louise Ballard
Allen & Marie Barber
David & Lillian Barber
Don & Edith Barbier
Ward & Mabel Barker
Rory & Ronda Barneche
Aron & Virginia Barnett
Ben & Tammy Barnett
Bill & Virginia Barnett
Weldon Barnett
Wendy Barnett
Gwin Barnum
Lou Ann Barnum
Lowell & Delores Barr
Lindrell & Jeanie Barrett
Mildred Barriger
Bob & Laura Barron, Jr.
Norman & Cheri Bartlett
Ward & Lisa Bartlett
Dr. & Mrs. Bruce Barton
Dr. Donald C. Barton
Henry & Jennie Barton
Tom & Marge Bash
Jere Bass
Samuel & Jane Bass
D. Ross & Olive Bateman
Dan & Anne Bateman
Conrad W. Bates
Elife Bates
Guthel & Aletrus Batey
Luther & Katherine Batey
Shirley Batey
Mike & Keri Bath
Earl & Pat Baumunk
Larry & Kaye Baxter
Charles & Blodwyn Beas
N.H. Beaman
Lytle Bean
Dwight & Lorene Beaty
Robert & Jean Bechler
Claude Beck
Scotty & Lynn Beck
Patsy Beckwith
Vernon & Micheline Bednard
Denny & Denise Beeks
Ted & Diane Behrick
Curtis & Jeanne Belcher
Gimber & Mary Belcher
Bob & Betty Bell
Glen & Jan Bell
Lynn & Barbara Bell
Paul & Pat Bell
Mrs. Robert S. Bell
Vernon & Ruth Bell
Zella Bellaire
Richard & Marian Belson

Clifford & Alice Campbell
Greg & Karen Campbell
Joe & Lareita Campbell
Linda Grisp
Marcus Criswell
Don & Ann Crittenden
Earl & Helen Crocker
Marion Croniser
Jack & Nanette Cronk
Bob & Jennie Cross
Bill & Delores Crossman
Herbert & Florence Crosswate
John Crozier
Harold & May Crutchfield
Ed & Delores Dickinson
Royce & Betty Dickinson
Chris Dienwa
Faye Dilgard
Elmer & Veneda Dillard
Mark & Kathy Dillard
Phillip & Robin Dillard
Harry & Jean Dimpp
Bill & Eleanor Dinger
Ralph & Bernice Dingess
Loren & Irene Dinkel

James & Kathleen Derickson
David & Lou Ann Derr
Mike & Vicki Derrenberger
Donald & Mary Ann DesJardins
Evelyn Dale
Dale & Mary Deshong
Frances Detherage
Detroit Edison
Bert & Helen Devereaux
Chuck & Diana Devereaux
John & Kathy DiMarzio
Mary Ella Dick
Reba Dick
Josephine Dickerson
Linda Dickerson
Ed & Delores Dickinson
Royce & Betty Dickinson
Chris Dienwa
Faye Dilgard
Elmer & Veneda Dillard
Mark & Kathy Dillard
Phillip & Robin Dillard
Harry & Jean Dimpp
Bill & Eleanor Dinger
Ralph & Bernice Dingess
Loren & Irene Dinkel

Bill & Sarah Hainline
Mike & Sheryl Hall
Dennis & Susan Hall
Evelyn Hall
Milton & Evelyn Fletcher
Roy & Agnes Flowers
Kernie Flowers
Mike & Denise Flynn
Edith Fogarty
Jeanette Fogarty
Lillian Fornille
Alice Foste
Wanda Foste
Ford Motor Company
Shelby & Bonnie Forkum
Earl & Jo Forster
Walter & Jo Ellen Forster
Maude Forsyth
Everett & Maxine Foster
Scott Foster
Bruce & Judy Fouk
Bill & Carol Fowler
Don & Margaret Fowler
Gene & Peg Fowler
Mary Fowler
Derral & Pat Fox
Marie Fox
Joe & Dorothy Frame
James & Faye Frampton
Anna Francisco
Wayne Francisco
William & Susan Franklin
Fred & Linda Franz
Loyd & Anne Frasier
Eranger Foundation
E.L. & Mildred Friesland
Richard & Patricia Friesland
Dale & Patty French
Gordon & Lucille French
Matthew & Janine French
Jeff & Mary Frey
Mark & Cheryl Frost
Dave & Joann Fugate
Don & Jo Fugate
Bert & Judy Funk
Ken & Nancy Fussell
Gerald & Sheila Gaechech
Tom & Estelle Gailbreath
Alice Galey
James & Bessie Gallaher
Jeff & Lori Galaher
Jennifer Gambill
Dennis & Cynthia Gamble
Jim Gamble
Dr. Clifton and Louise Ganus, Jr.
Ed & Natalie Gardner
Al & Suzanne Garner
Bill & Nancy Garner
William & Susan Garrett
Dan T. & Donna Garrett
Ralph & Kathryn Garrett
Robert & Paula Garrett, Jr.
Mike & Anne Garrison
Sandy Garvin
Jack & Carol Gatewood
James & Johnnie Gatewood
Otis & Irene Gatewood
Manasses & Rosa Gauna
Dale & Jan Gaw
Thomas & Linda Gehringer
GenCorp Foundation
General Dynamics
General Mills Foundation
General Motors Foundation
H.P. & Mary Gentry
Harold & Dawn Gentry
James & Patsy Gentry
Kim Gentry
Marnie Gentry
Ruth Gentry
Lee & Elaine George
Doyle & Linda Gerig
Patty Gerth
Thomas & Eleanor Gettings
Mary Getzelman
Loren & Iola Gieger
Cleo & Mae Gilbert
Walt & Benny Ann Giffen
Roy & Louise Gist
Sharon Giudice
Ken & Vicki Glasser
Samuel & Beaulah Glazier
Clara Glenn
Elizabeth Glover
Kay Glover
Oscar & Hazel Glover
Wayne & Wilma Glover
Richard & Theresa Glowacki
John & Naomi Goddard
Mike & Cecilia Goff
Savage & Mariella Goff
Joan Golden
Golden K Kwanis of Rochester
Golden-Fowler Company
Bill & Marjorie Golembiewski
Luis & Cynthia Gomez
Charles Gonder
Veda Gooch
Howard & Marilyn Goodin
David & Bobbie Goodman
Goodyear Tire Company
Billy & Nancy Gordon
Donald & Helen Gore
Harold Gore
Eugene & Rosie Graham
Ralph Graham
Brad & Karen Gates
James & Mable Graves
Steve Grawe
Bob & Susan Gray
Brian Green
Janice Green
Jeff & Ruth Green
Leroy & Beatrice Green
Lucille Green
Jim & Colleen Greenfield
Charles & Flossie Greer
David & Debbie Greer
Shirley Felix
Byron & Peggy Feltnar
Mrs. Jerry Felts
Jerry & Joyce Felzien
Floyd & Grace Felzens
Bill & Leathe Griffin
Carl & May Griffin
Tom Griffin
Dean & Dolly Griffith
Kevin & Karen Griswold
Larry & Martha Grizzelli
Norman & Hallie Grizzell
Mrs. Reid Groomes
Joe & Karen Gross
James B. & Lou Grots
Bert & Connie Groves
Rodney & Jeri Grushkowsky
Daniel Luis Guardiola
Leslie & Iris Hinds
Leo & Darlene Hindsley
Jim & Kim Hine
Andy & Lyn Hinson
Troy & Marcia Hinson
Janis Hopkins
Betty Hobbie
Paul Hobbs
Merna Hoeller
Charles & Janel Hoffman
John & Sheri Hogg
Brian Hoggatt
Dean & Thelma Hoggatt
Kent & Debi Hoggatt
Russ & Kathryn Holden
Anna Holder
Jimmie & Florence Holland
Elizabeth Holland
Tom & Peggy Holland
John & Bobbie Hollingshead
Warren & Deane Holmes
Holmes Road Church of Christ*
Ben Holt
Charles & Donna Holzhauser
James & Rowena Kilpatrick
Kenneth & Mary Hooton
Charles & Annie Hopkins
Lavonne Hopkins
Nora M. Hopkins
Phyllis & Barbara Hoppe
Clara Hoppe
Horton Road Church of Christ*
Charles & Neva Hoschi
Albert & Evelyn Hoschna
Garry & Martha Hoskins
Devon & Ellen Hostetter

1990 Donors to MCC

Donors continued to rally in support of Michigan Christian College during the 1990 calendar year as 2,439 individuals and organizations provided \$736,087 in gift income. Gift income usually underwrites approximately 28% of the operational budget for one year.

Many individuals made it possible for MCC to receive additional support from their employers. A total of 77 companies matched employee gifts and provided \$94,626 of the gift income.

Gifts from 32 churches accounted for \$19,416 of the gift income. Most of those gifts, each noted with an asterisk, were given to support instruction and scholarships in the Bible Department. The remainder were donations to the travel funds of groups like the Chorus and Autumn.

Michigan Christian College salutes the good people and organizations listed on these two pages for their confidence in Christian education. Regardless of the size of their gift, each donor helped provide the support necessary for the college to continue training leaders for the church of the 21st century.

Robert Daidone
Mr. & Mrs. Alvin Dale
Richard & Virginia Darby
Elsie Darling
Dorothy Darnell
James & Margaret Darnell
Mark & Ruth Darnell
Martha Daugherty
Kirt & Lana David
Brad & Kristine Davidson
Mai Dell Davidson
Don & Betty Davies
Dana Dippel
Leon & Jean Dixon
Farrell & Mary Dods
James & Shirley Doherty
Janet Eveland
Pat & Beatrice Eveland
Lorie & Marie Everett
Bert & Marguerite Everson
Jack & Ann Exum
Roy C. & Marian Ezell
Bernard & Elaine Fair
Floyd & Beverly Fair
Edith Fallis
Richard Evans
Robert & Patty Evans
Evansville Church of Christ*
Janet Eveland
Pat & Beatrice Eveland
Lorie & Marie Everett
Bert & Marguerite Everson
Jack & Ann Exum
Roy C. & Marian Ezell
Bernard & Elaine Fair
Floyd & Beverly Fair
Edith Fallis

1990 Gift Summary

Club Name	Level of Giving	Number of Donors	Total Gifts
Loyalty Club	\$ 0-\$ 99	1,247	\$ 46,188
Century Club	\$100-\$399	956	\$167,773
MTC 400 Club	\$400-\$999	150	\$ 79,389
President's Circle	\$1,000+	86	\$442,737
Total of Donors and Gifts		2,439	\$736,087

Earl & Verlene Davis
Gary & Dana Davis
Harrison Davis
John & Michal Davis
Ken & Phyllis Davis
Mark Davis
Michael Davis
Otis & Myrtle Davis
Roger & Barbara Davis
Rolin & Mary Davis
Stanley & Jean Davis
Steve & Debra Davis
Bob & Rachael Davison
Ron & Nancy Dawson
Murray Day
Robert & Laura Day
Stanley & Pam Day
William & Shirley Daymon
Dorothy DeArment
Ken & Theresa DeArment
Mike & Nancy DeStefanis
Dan DeYoung
Herb & Charlotte Dean
Deborah Church of Christ*
Jeff & Mollie Debandt
John & Pam Debelak
Decision Analyst Inc.
Dale & Sandra Delavergne
John & Suzanne Dempsey
Clark & Joanne Dennis
Donald & Pat Denno
Jeff & Julia Denton
Michael Derasum
Camp Indogang
Charles & Carolyn Dreher
Don & Rudith Drennan
Michael & Lisa Dryden
John & Martha Duzak
Raymond Dudgey
Don & Donna Dugger, Sr.
Thomas & Joanne Duncan
Betty Dunlap
Floyd & Grace Duziens
Doris Dunn
Ethan Dunn
Tim & Jennifer Dunn
Ivan & Elsie Durham
Jack & Erma Duty
Cecil & Edna Duvall
Ronald & Carroll Duvall
Bruce Dye
Roger & Carolyn Dye
Bob & Gail Dyer
Charles & Marlene Dyer
Floyd & Gail Dzadula
Doyle & Margaret Earwood
Eaton Corporation
Bill & Harriett Fisher
Brad & Betsy Fisher
John & Beth Fisher
Margaret Fisher
Thelma Fisher
Bob & Doris Fisk
Fred & June Flake
Dorwell Flatt
Jerry & Barbara Flatt
Pearl Flatt
Floyd & Joyce Fleischhut
Matthew & Bonnie Fleischman

Bruce & Elsie Hostrup
Mike & Birgitte Houston
Rufus & Ella Houston, Sr.
Shannon & Susan Houtrou
Corinne Howard
Hugh & Delores Howard
Mabel Howard
Reynolds & Katie Howard
Lisa Howards
Lynn Howe
Alice Howell
David Howell
Ed & Maggie Howell
Glyn & Gail Howell
Jerry & Peggy Howell
Terry & Pat Howell
Robert & Joann Hrabak
Joyce Hrdlicka
Paul & Lena Hubbard, Jr.
James & Edmons Huckaba
Jim & Fran Hudgins
Cordell & Mary Hudson
Mary Hudson
Steve & Gail Hudson
Raymond & Doris Huey
Joe & Linda Huff
Hughes Aircraft Company
Alex & Jim Hukalo
Robert & Terri Hull
John & April Humphrey
Henry & Maria Hunken, II
Howard & Patricia Hunt
Jeff & Kathy Hunt
Jimmie Hunt
William & Arlene Hunt
Bob & Shirley Hunter
Dennis & Hazel Harris
Lavonda Harris
Rick & Linda Harris
Vernon Harris
William & Jean Harris
Duane & Patty Harrison
Laverne Harrison
Kevin & Dawn Haroun
Brent & Letha Harshman
L.R. & Katherine Harshman
Hartford Inspection
Insurance Company
Mark & Sheri Hartley
Robert & Sue Hartmann
John & LeAnn Harvey
David & Deanna Harvill
Ralph Haskell
Derrick & Karen Hassell
Marguerite Hassett
Bessie Hastings
Glen & Melba Hastings
Gene & Wanda Hatcher
Bertha Jackson
Derek Jackson
Ralph & Nancy Jackson
William & Susan Hausman
Elsie & Ethel Hawk
Nick & Fronda Hawkins
Nina Hawkins
Norm & Larretta Hay
Lindsay Hayes
Michael Hayes
Helen Hayner
Mr. & Mrs. A.Z. Hays
Ron & Lauren Hazel
Willie & Ruby Heady
Chuck & Madge Hearn
Jay Hearn
Tom & Peggy Hebel
David & Pamela Heintzman
Jacqueline Hempstead
Duane & Kay Henderson
R.J. & Margaret Henderson
Sayman & Ruby Henderson
Wes & Debbie Hendrick
Wes & Kathryn Hendrick
Al & Donna Hendricks
Sandy Hendrickson
Clarence & Dottie Henker
Allen & Barbara Henry
John & Irene Henry
Mildred Henry
Walter & Mary Henry
Gerald & Marie Henshaw
Otha Hensley
Don & Marilyn Hensold
Dale & Denise Herand
Donald & Ruth Herbat
Don & Jean Herndon
Aaron & Reta Herren
Amy Herren
Oscar & Hazel Glover
Jeff & Paula Herron
Norman & Marilyn Herron
Marvin & Mary Heskett
Louise Hester
Russell & Linda Heston
Marion & Phyllis Hetrick
Hewlett-Packard Company
Hexcel Corporation
Al & Kym Hibbard
Tim & Donna Hickerson
R.L. & Joann Hickey
Mark & Lois Hicks
Robert Heatt
Connie Higginbotham
Ron & Phyllis Higginbotham
Philip Higgins
Horace & Kaye Hill
Major & Pauline Hill
Raye & Betty Hill
Rebecca Hill
Wilburn & Susie Hill
Hillman Building Company, Inc.
Bill & Alva Jean Hilton
Virginia Hilty
Leslie & Iris Hinds
Leo & Darlene Hindsley
Jim & Kim Hine
Andy & Lyn Hinson
Troy & Marcia Hinson
Janis Hopkins
Betty Hobbie
Paul Hobbs
Merna Hoeller
Charles & Janel Hoffman
John & Sheri Hogg
Brian Hoggatt
Dean & Thelma Hoggatt
Kent & Debi Hoggatt
Russ & Kathryn Holden
Anna Holder
Jimmie & Florence Holland
Elizabeth Holland
Tom & Peggy Holland
John & Bobbie Hollingshead
Warren & Deane Holmes
Holmes Road Church of Christ*
Ben Holt
Charles & Donna Holzhauser
James & Rowena Kilpatrick
Kenneth & Mary Hooton
Charles & Annie Hopkins
Lavonne Hopkins
Nora M. Hopkins
Phyllis & Barbara Hoppe
Clara Hoppe
Horton Road Church of Christ*
Charles & Neva Hoschi
Albert & Evelyn Hoschna
Garry & Martha Hoskins
Devon & Ellen Hostetter

Jim & Patty Ki
Lawrence & Re
Bill & El Marie
Dennis & Anne
Jerry & Tara K
Pat & Jane Kir
Diane Kirchner
Joe & Jeanne I
Tom & Sue Kir
Lewis & Gwen
Thomas & De
Ken & Kathy K
Frank & Gaye J
Len & Fawn K
Lewis & Rose
Mattie Knisley
William & Jean
Joyce Krdlicka
Paul & Lena Hubbard, Jr.
James & Edmons Huckaba
Jim & Fran Hudgins
Cordell & Mary Hudson
Mary Hudson
Steve & Gail Hudson
Raymond & Doris Huey
Joe & Linda Huff
Hughes Aircraft Company
Alex & Jim Hukalo
Robert & Terri Hull
John & April Humphrey
Henry & Maria Hunken, II
Howard & Patricia Hunt
Jeff & Kathy Hunt
Jimmie Hunt
William & Arlene Hunt
Bob & Shirley Hunter
Dennis & Hazel Harris
Lavonda Harris
Rick & Linda Harris
Vernon Harris
William & Jean Harris
Duane & Patty Harrison
Laverne Harrison
Kevin & Dawn Haroun
Brent & Letha Harshman
L.R. & Katherine Harshman
Hartford Inspection
Insurance Company
Mark & Sheri Hartley
Robert & Sue Hartmann
John & LeAnn Harvey
David & Deanna Harvill
Ralph Haskell
Derrick & Karen Hassell
Marguerite Hassett
Bessie Hastings
Glen & Melba Hastings
Gene & Wanda Hatcher
Bertha Jackson
Derek Jackson
Ralph & Nancy Jackson
William & Susan Hausman
Elsie & Ethel Hawk
Nick & Fronda Hawkins
Nina Hawkins
Norm & Larretta Hay
Lindsay Hayes
Michael Hayes
Helen Hayner
Mr. & Mrs. A.Z. Hays
Ron & Lauren Hazel
Willie & Ruby Heady
Chuck & Madge Hearn
Jay Hearn
Tom & Peggy Hebel
David & Pamela Heintzman
Jacqueline Hempstead
Duane & Kay Henderson
R.J. & Margaret Henderson
Sayman & Ruby Henderson
Wes & Debbie Hendrick
Wes & Kathryn Hendrick
Al & Donna Hendricks
Sandy Hendrickson
Clarence & Dottie Henker
Allen & Barbara Henry
John & Irene Henry
Mildred Henry
Walter & Mary Henry
Gerald & Marie Henshaw
Otha Hensley
Don & Marilyn Hensold
Dale & Denise Herand
Donald & Ruth Herbat
Don & Jean Herndon
Aaron & Reta Herren
Amy Herren
Oscar & Hazel Glover
Jeff & Paula Herron
Norman & Marilyn Herron
Marvin & Mary Heskett
Louise Hester
Russell & Linda Heston
Marion & Phyllis Hetrick
Hewlett-Packard Company
Hexcel Corporation
Al & Kym Hibbard
Tim & Donna Hickerson
R.L. & Joann Hickey
Mark & Lois Hicks
Robert Heatt
Connie Higginbotham
Ron & Phyllis Higginbotham
Philip Higgins
Horace & Kaye Hill
Major & Pauline Hill
Raye & Betty Hill
Rebecca Hill
Wilburn & Susie Hill
Hillman Building Company, Inc.
Bill & Alva Jean Hilton
Virginia Hilty
Leslie & Iris Hinds
Leo & Darlene Hindsley
Jim & Kim Hine
Andy & Lyn Hinson
Troy & Marcia Hinson
Janis Hopkins
Betty Hobbie
Paul Hobbs
Merna Hoeller
Charles & Janel Hoffman
John & Sheri Hogg
Brian Hoggatt
Dean & Thelma Hoggatt
Kent & Debi Hoggatt
Russ & Kathryn Holden
Anna Holder
Jimmie & Florence Holland
Elizabeth Holland
Tom & Peggy Holland
John & Bobbie Hollingshead
Warren & Deane Holmes
Holmes Road Church of Christ*
Ben Holt
Charles & Donna Holzhauser
James & Rowena Kilpatrick
Kenneth & Mary Hooton
Charles & Annie Hopkins
Lavonne Hopkins
Nora M. Hopkins
Phyllis & Barbara Hoppe
Clara Hoppe
Horton Road Church of Christ*
Charles & Neva Hoschi
Albert & Evelyn Hoschna
Garry & Martha Hoskins
Devon & Ellen Hostetter

er
becca Kippenhan
rby
Kirby
y
ikendall
Grippatrick
Kirpatrick
sack
ingman
ght
ght
inall, Sr.
czkur
Koebel
ondratko
os
uth
lwalski
Kuykendall
of Christ*
ard
Lake
h of Christ*
brecht
andrum
angford
nglois
er
Larson
Church of Christ*
wrence
awson
nson
Church of Christ*
Layther
n Layne
ord
edsworth
ee
Leeser
shley
ie
wis
n Company
ne Light
mata
urch of Christ*
Lindsay
Lindsay
n
o of Christ*
hinton
on
Locke
idra Lockwood
Loftis
Long
Long
Long
ngfellow
ngfellow
ngfellow
ngfellow
ngfellow
Loshier
ouden
Laudermilk
Lovelace
owry
Ludlow
Ludwig
Lumley
Lupanoff
Luttrell
Lutton
Lutton
Lynch
Lynn
Lynn
Lytle
e Mabry
Mabry
MacDonald
MacKinnon
Maddux
Magers
Maggard
Magill
Magnees
aguffee
Mahloy
Malone
blott
iont
Maness

Vera Manley
Riley & Ethel Mann
Ralph & Verna Mansell
Debs & Pearl Manus
Tyrone & Elizabeth Maranian
Larry & Susan March
Mike & Sandy Marinhugh
Lloyd & Janice Markell
Robert & Shirley Marks
Alaine Marney
Emerline & Phyllis Marszali
Guy & Debbie Marshall
John Marshall
Marshall Church of Christ*
Eleanor Martin
Flavi Martin
Glenn & Dee Martin
Martin Insurance Agency, Inc.
Aaron & Carol Martinez
Tony Martinez
Michael & Linda Martinko
Marysville Church of Christ*
Richard & Betty Marzahl
Mrs. Lee Masse
Florence & Marcia Mata
Jeff & Joan Mata
Mark & Kathy Matczynski
Carl Matheny
Randy & Pam Matheny
Sandy Mathey
Howard Mathison
Bill & Martha Matson
Carl Matson
Lamar & Joan Matthews
Lester & Mae Matthews
James & Ruth Maxwell
Ernie & Ginny May
Kevin & Sally May
Jack & Martha Maynard
Doyle & Denise Maynor
Joseph & Osa Mayo
Kent & Charlyn McAllister
Paul & Emma McAllister
Doug & Diana McArthur
Alice McBea
Aubrey & Carolyn McBride
Emery & Julia McBride
Bill & Marie McBroom
Melvin & Jackie McBroom
Paul & Trudy McCain
Joyce McCallister
Donald & Louise McCarthy
Jim & Carol McCartney
John & Patti McClelland
John & Joanne McClue
Chris & Lynette McClure
Evelyn McClure
Randy & Karen McClure
Al & Cheryl McClurg
Dick & Betty McClurg
Mark & Janice McColm
Joe & Pam McCoy
George & Pat McCracken
Ernest McCullough
Phil & Dee Dee McCullough
Ken & Debbie McCumsey
Ola McDaniel
Robert & Virginia McDaniels
Charles & Linda McDermitt
Chesley & Cecile McDonald
Lorene McDonald
Richard McDonald
Donald & Sandra McElhaney
Sibyl McElroy
Hubert & Shirley McFall
Burton & Linda McFarland
Douglas & Cyndy McGraw
John & Betty McInteer
Claudine McIntosh
Herchel & Diana McKamey
Tony & Barbara McKee
Bill & Shirley McKeel
Wilma McKeel
James & Randy Sue McKeever
Charles McKenna
Donald & Judy McKenzie
Solomon McKenzie
Mr. & Mrs. Ray McKisson
Rudy & Nancy McLachlan
Betty McLaughlin
Richard & Barbara McMillen
Ken & Willa McMillon
William & Janice McMurray
McMurray Electric
Harry & Gerry McNally
Stan & Karin McVey
Hazel Meade
Tine Meade
Martha Meadows
Charles & Anna Mechancio
Edgar & Juanita Medling
Leroy Medlock
Clovio & Jo Meixner
Ed & Madge Meixner
Guiley & Billye Melton
Men's Club of MCC
Bob & Nancy Mercer
R.W. & Beverly Mercer
Mary Merideth
Dennis & Sherry Merkle
Kevin & Anna Messier
Michael & Lynn Messier
Lorraine Messina
Metro Church of Christ*
Steve & Cindy Michiels
Michigan Bell
Michigan Consolidated Gas Company
Mid-America Evangelism Workshop
Kathy Milam
Charles & Broosky Milam
Arlene Miller
Carl & Geneva Miller
Charles & Bobby Miller
Chet & Charlotte Miller
Denver Miller
Dick & Marie Miller
Ernest & Leona Miller
Mr. & Mrs. Fred Miller
Gale Miller
Harley & Arnaude Miller
Jack & Carletta Miller
Jack & Nancy Miller
John & Paula Miller
Richard & Billie Miller
Richard & Marg Miller
Scott & Kimberly Miller
Stan & Kathie Miller
Catie Faye Milliken
Embrey & Dorothy Milner
Cynthia Minor
Ermer & Julia Mitchell
Ken & Gayle Mitchell
Mary Mitchell
Philip & Sandy Mitrovich
Emmett & Ruth Mobley
Larry & Mary Moebis
C.J. & Tara Moffett
Joseph & Venona Moitzo
Ed & Geraldine Monroe
Seza Monroe
Al & Ida Montes
Louis & Jocelyn Montgomery
Pauline Montgomery
Robert & Elsie Montgomery
Wayne Moody
Bill & Pat Moon

Charles & Mayme Moore
George & Sharon Moore
Helen V. Moore
Mike & Lillian Moore
L. Dean & Mary Moore
Mable A. Moore
Mabel Moore
Mary Moore
Leon & Janet Morales
John & Modena Morgan
Mike & Darlene Morgan
Mittie Morgan
Ron & Marlene Morgan
Larry & Dorothy Morgenstern
Eleanor Martin
Flavi Martin
Glenn & Dee Martin
Martin Insurance Agency, Inc.
Aaron & Carol Martinez
Tony Martinez
Michael & Linda Martinko
Marysville Church of Christ*
Richard & Betty Marzahl
Mrs. Lee Masse
Florence & Marcia Mata
Jeff & Joan Mata
Mark & Kathy Matczynski
Carl Matheny
Randy & Pam Matheny
Sandy Mathey
Howard Mathison
Bill & Martha Matson
Carl Matson
Lamar & Joan Matthews
Lester & Mae Matthews
James & Ruth Maxwell
Ernie & Ginny May
Kevin & Sally May
Jack & Martha Maynard
Doyle & Denise Maynor
Joseph & Osa Mayo
Kent & Charlyn McAllister
Paul & Emma McAllister
Doug & Diana McArthur
Alice McBea
Aubrey & Carolyn McBride
Emery & Julia McBride
Bill & Marie McBroom
Melvin & Jackie McBroom
Paul & Trudy McCain
Joyce McCallister
Donald & Louise McCarthy
Jim & Carol McCartney
John & Patti McClelland
John & Joanne McClue
Chris & Lynette McClure
Evelyn McClure
Randy & Karen McClure
Al & Cheryl McClurg
Dick & Betty McClurg
Mark & Janice McColm
Joe & Pam McCoy
George & Pat McCracken
Ernest McCullough
Phil & Dee Dee McCullough
Ken & Debbie McCumsey
Ola McDaniel
Robert & Virginia McDaniels
Charles & Linda McDermitt
Chesley & Cecile McDonald
Lorene McDonald
Richard McDonald
Donald & Sandra McElhaney
Sibyl McElroy
Hubert & Shirley McFall
Burton & Linda McFarland
Douglas & Cyndy McGraw
John & Betty McInteer
Claudine McIntosh
Herchel & Diana McKamey
Tony & Barbara McKee
Bill & Shirley McKeel
Wilma McKeel
James & Randy Sue McKeever
Charles McKenna
Donald & Judy McKenzie
Solomon McKenzie
Mr. & Mrs. Ray McKisson
Rudy & Nancy McLachlan
Betty McLaughlin
Richard & Barbara McMillen
Ken & Willa McMillon
William & Janice McMurray
McMurray Electric
Harry & Gerry McNally
Stan & Karin McVey
Hazel Meade
Tine Meade
Martha Meadows
Charles & Anna Mechancio
Edgar & Juanita Medling
Leroy Medlock
Clovio & Jo Meixner
Ed & Madge Meixner
Guiley & Billye Melton
Men's Club of MCC
Bob & Nancy Mercer
R.W. & Beverly Mercer
Mary Merideth
Dennis & Sherry Merkle
Kevin & Anna Messier
Michael & Lynn Messier
Lorraine Messina
Metro Church of Christ*
Steve & Cindy Michiels
Michigan Bell
Michigan Consolidated Gas Company
Mid-America Evangelism Workshop
Kathy Milam
Charles & Broosky Milam
Arlene Miller
Carl & Geneva Miller
Charles & Bobby Miller
Chet & Charlotte Miller
Denver Miller
Dick & Marie Miller
Ernest & Leona Miller
Mr. & Mrs. Fred Miller
Gale Miller
Harley & Arnaude Miller
Jack & Carletta Miller
Jack & Nancy Miller
John & Paula Miller
Richard & Billie Miller
Richard & Marg Miller
Scott & Kimberly Miller
Stan & Kathie Miller
Catie Faye Milliken
Embrey & Dorothy Milner
Cynthia Minor
Ermer & Julia Mitchell
Ken & Gayle Mitchell
Mary Mitchell
Philip & Sandy Mitrovich
Emmett & Ruth Mobley
Larry & Mary Moebis
C.J. & Tara Moffett
Joseph & Venona Moitzo
Ed & Geraldine Monroe
Seza Monroe
Al & Ida Montes
Louis & Jocelyn Montgomery
Pauline Montgomery
Robert & Elsie Montgomery
Wayne Moody
Bill & Pat Moon

Worth Repeating

Last November, President Milton B. Fletcher sent a special appeal letter to donors from the past four years. In his letter, he outlined three major expenses that had developed and asked for assistance with those unexpected projects. Those items included a replacement bus, the required removal of an old gas tank and its surrounding soil, and a new water storage tank.

In response to that appeal, 262 generous friends of Michigan Christian College covered a good portion of the unexpected expenses by donating a total of \$54,937. Commenting on the response, President Fletcher stated, "I was touched by the concern of people over the welfare of Michigan Christian College as evidenced by the abundance of written responses in addition to the gifts." Some statements from those letters appear below.

"Enclosed is a check to help. Wish I could send more, but perhaps things will be better by and by so we can help more. God help you in all your endeavors."
C.P., Franklin, NC

"We hope you get the funds you requested. You are in our thoughts and prayers and we wish nothing but the best for MCC."
H.K., Laverne, TN

"I am enclosing a check. I have hospital bills to pay on my late wife's treatments. She wasn't eligible for Medicare. I'm sorry therefore that I'm unable to send more."
M.N., Detroit, MI

"We include our check and good wishes for the holiday season and a new year filled with balanced budgets."
H.M., Whitleyville, TN

"I'm happy I can (do) something... for my Christian college. God bless you."
R.T., Flint, MI

"Enclosed you will find a check to help on the repairs. We hope and pray you will be able to overcome all things and continue your good work."
R.S., Ashland, OH

"I am sending a check to help. I know how unanticipated expenses can wreck a budget. Mine has suffered this year. On November 4, I celebrated my 92nd birthday."
J.T., San Mateo, CA

Dennis & Cynthia Sausberry
Kenneth & Mable Scates
Marian Schach
Steve & Violet Schach
Nick & Geneva Schatz
Curtis & Pat Schatz
Paul & Neva Schandavel
Don & Jeannette Schiele
Mrs. Geunther Schlander
Cory & Lori Rodriguez
Randy & Sandy Rodriguez
Ruth Rodriguez
Janet Peete
Duane & Dolores Pelier
Dwight Peterson
Brian & Lauren Pendergraft
James & Evelyn Pendergraft
Leola Penrod
Ronald Pepper
Faye Perdue
Adalberto & Isabel Perez
Gerry & Barbara Perrett
Arthur & Louise Perry
Gene Pentula
Robert & Lotefa Peters
Robert & Debby Peterson
Robert Peterson
Gladys Pettigrew
Brenda Phillips
Dale & Phyllis Phillips
Dwight & Kay Phillips
John & Leavie Phillips
Mark & Bonnie Phillips
Paul & Georgia Phillips
Tom & Susan Phillips
Tom & Jeanne Philpot
Cecil & Lupe Phipps
William & Laverne Piagari
Kent & Barbara Platt
Harold & Cora Pickard
James & Marcia Pierce
Donald & Mary Pierson
Dennis & Sharon Pyle
Lea & Joyce Preston
Lawrence & Margaret Pike
Garth & Sharon Pinkston
Bob & Ginny Piper
Raymond Pitmon
Garth & Pat Pleasant
John & Helen Plummer
Hubert & Imogene Poe
Paul & Marie Poe
Greg & Kim Pollard
Bob & Jane Ponder
Art & Marge Pope
Eric & Linda Porter
Dr. Sam Postelthwait
Daniel & Bettyjane Potter
John & Oma Pouders
Hazel Powell
William & Peggy Powers
Dave & Janette Preace
Lindbergh & Carol Presson
Paul & Joyce Preston
George & Jeanne Price
Joe & Genie Priestley
Principal Financial Group Foundation
Proctor & Gamble Fund
Vernon & Donna Proffitt
Mike & Renetta Proffitt
Dennis & Deanna Prough
Dave & Sarah Provinie
Louisa Pruett
Mac & Cleo Pruitt
Stan & Gladys Pruitt
Tim & Ivy Pruitt
Debra Prusakiewicz
Randy & Shelley Pryka
James Puckett
Greg & Pat Pugh
Karen Kay Pullins
Roger & Nancy Putman
William & Helen Putty
Ogal Pyles
Arnold & Wanda Pytkas
Quaker Oats Foundation
John & Ramona Qualls
Quantum Chemical Corporation
R&R Rubbish Removal
Donna Rae
Charles & Shelby Ragland
David & Connie Raichart
Dennis & Vicki Rainsberger
Robert & Ruth Rainsberger
Don & Charlotte Ramey
Edith Ramey
Richard & Lavonda Ramey
Antonio Adellon Ramos
Bill & Christy Rampion
Betty Ramsey
Mrs. H.L. Ramsey
Harold & Linda Randall
Lynn & Caye Randolph
Joseph & Roberta Ranta
Larry & Laura Raper
Lance & Helen Raper
Haimo & Margaret Raski
Bob & Ernestine Rathburn
Lorraine Rathburn
Charlotte Rawlis
Bud & Mandy Ray
Rex & Glenna Ray
Ann Reamer
Lillian Reaume
John & Joan Reacor
Redford Church of Christ*
Joseph & Aletha Redman
Priscilla Redmond
Janet Reed
Quinn & Peggy Reed
Bob & Gail Reeves
Carl & Joanne Reeves
Everett & Marge Reeves
Thomas & Irene Reeves
Bob & Marvel Reich
Donald & Myra Reininger
Tom & Diane Rellingner
Irene Reneau
Joe & Anna Lee Renlow
Aileen Reynolds
Carroll & Charlotte Reynolds
Jack & Phyllis Reynolds
Wes & Shirley Rhoads
Amos & Mary Rice, Jr.
Don & Erika Rich
K.C. & Gladys Richards
Clyde & Marcie Richardson
Jack & Brenda Richardson
Owen & Tinnie Richardson
Richard & Peggy Richardson
Larry & Jennifer Richter
Wanda Richner
James & Nell Russell
Bob & Ragna Riddick
R.F. & Ruth Rieder
Harry Riemschneider
John & Cathy Riles
Vern Rigenbach
Grace Riggs
Annette Riley
Norene Riley
Bud & Vera Ring
Bill & Regina Ringling
Joe & Ann Ritchie
Mary Ritter
Dwight & Betty Robb
Coy & Sharlotte Roper

Ira & Vera Shepard
Ken & Debbie Shepard
Bob & Kathy Shervish
Dick & Barbara Shewmake
Bill & Joanne Shinsky
Curtis & Pat Shinsky
Paul & Heather Shinsky
Glen & Judy Shipman
Phil & Neva Shivel
Alan & Melanie Shoats
Donald & Landra Shoats
Richard Showalter
Roger & Rosalee Shriver
Rick & Mary Shur
Siemens Energy Inc.
Jack & Pat Siggers
Archie & Carolyn Simington
David & Joyce Simmons
Dennis & Robin Simmons
J. Kenneth Simmons
Ken & Marilyn Simmons
Tony Simmons
Janet Simpson
Milton & Doris Simpson
Tom & Anita Simpson

Richard & Aileen Smith
Ron & Myrna Smith
Shirley Ann Smith
Stephen & Lisa Smith
Wallace & Ellen Smith
Leland & Joan Thompson
Wes & Joan Smith
Ernie & Katie Smith, Jr.
Dan & Debbie Smith, Jr.
Jack & Carol Smetthorn
Brian & Paulette Snider
Cliff & Jana Thornton
James Snow
Society Management Company
Rosa E. Soles
Mel & Brenda Sommers
Steve & Ann Soper
Daniel & Karen Sorensen
South Holland Church of Christ*
Paul & Margaret Southern
Southside Church of Christ*
Lauretta Spangler
John & Clarice Sparks
Dan & Nancy Sparks
Gary & Debbie Sparks
Geneva Sparks
Richard & Gloria Spears
Stephen Speck
Margaret Spikes
Betty Spiro
Mike & Pam Sprague
Steve & Kelly Sprague
Marvin & Rena Springer
Jerry & June Springfield
Allen & Sandra Sprowl
Coy & Wynelle Spurgeon
Ronald & Jane Spurlock
Edith Spurrier
Edward Spurrier
Henry & Linda Stachowiak
Louise Stacks
E.D. & Guyette Staggs
Minnie Staggs
Milton & Lucille Stajich
Robert & Bev Stanger
Serita Stangis
Stanhome Inc.
Steve & Bonita Stanley
Bruce & Joy Starkey
David Starkey
Jerry & Marion Starling
State Farm Foundation
Ron & Nancy Tucker
Louhou & Carolyn Tucker
Dick & Judy Tudhope
John & Carol Tunks
Erion & Mary Dell Turner
Gary & Mary Turner
Gordon & Dorothy Turner
Phyllis & Pam Turner
Charlie & Betty J. Tutor
Ed & Charlotte Tyler
Ruth Tyndall
Howard & Lori Tyree
UPS Foundation
USG Foundation
Donald Umphrey
Ed Stewart
Eloise Stewart
Ken & Dorothy Stewart
Ken & Lorie Stewart
Kenneth Stewart
Larry & Lynn Stewart
Phil & Joyce Stewart
Ray & Sheryl Stewart
Ron & Ann Stewart
Silas & Ruby Stewart
Croy & Dina Stinnett
Marcelle & Nancy VanDerSpuy
Charles VanEaton
Russell & Dorothy VanNess
Larry & Thelma Stone
Mel & Diane Storm
Jim & Evelyn Story
Frank & JoAnn Stover
Johnny & Ann Strasser
Frank & Shirley Strawn
Dick & Pat Strayer
James & Vivian Stringer
Harmon & Louise Stroup
Jack & Marjorie Stubbs
Student Body Association of MCC
Wallace Stump
Tom & Patricia Sturgeon
Larry & Linda Stuts
Jim & Betty Suddeath
Ron & Donna Sullenger
Ethel Sullins
Carol Sullivan
Rose Ann Sullivan
Clyde & Retha Summers
Harry & Ariene Summers
Calvin & Margaret Sumner
Sunman Church of Christ*
Dave & Judy Surlinger
Dorothy Sutherland
Ben & Mary Suters, Sr.
Dick & Pam Sutton
Randy & Marsha Sutton
James L. Sved
John & Susan Swallows
John & Carolyn Swan
Don & Leatrice Swander
Carl & Edith Swanigan
John & Joyce Swantek
Kirby & Janice Sweitzer
Merle Swims
Dennis & Terri Swindle
Terry & Karen Swiney
Sylvan Lake Church of Christ*
Ed & Pegge Szych
Wladimer & Laverne Szych
TRW Foundation
David & Cheryl Tallman
Jerry & Connie Tallman
Jessie Talmadge
Carol & Janet Tarrant
Carol Talara
Dane Tate
Don & Michelle Tate
Marvin & Dot Sims
Paul & Connie Sims
Solomon & Irene Sims
Fred & Connie Sitter
Ralph & Bonnie Sitter
Steve & Jill Skidmore
Alan & Ginger Slach
Harold & Helen Slater
Ken & Donna Slater
Alfred Stedje
Harold & Carrel Sloan
Craig & Phyllis Slocum
Viola Slocum
Tim & Darlyn Smales
Barry & Janet Smith
Bill & Laverne Smith
Doug & Beth Smith
Don & Janet Smith
Dwayne & Marilyn Smith
Freda Smith
Genevieve Smith
Grady & Jeannie Smith
Homer & Henrietta Smith
Ira & Annie Smith
Janet Smith
John Ray and June Smith
Leslie & Sandra Smith
Marian Smith
Mark & Robin Smith
Martha Smith
Muriel Smith
Oles & Orpha Smith
Pam Smith

Julia Watterworth
Gene & Maxine Watts
Harrell & Bessie Watts
William & Barbara Weatherhead
Mary Weaver
Billy & Lucille Webb
Neola Webb
Ralph & Michelle Webb
Rich & Christine Weber
Nolan & Lucille Webster
Thomas Webster
Jim & Katherine Weertz
Clyde & Harriet Weger
Archie Welch
Benny & Linda Welch
Carroll & Patsy Wells
Dr. & Mrs. A.E. Wells
Lisel & Lotie Wells
Lisa Wells
Keith & Andra Wellsted
Joe & Janet Welter, Jr.
Roy & Joanne Wentworth
Robert & Ethel Wenzel
Nancy & Joyce Todd
Rose Toliver
Richard & Sherry Westlund
Withemina Whaley
Billy & Linda Wharton
Dennis & Vickie Wheeler
Kyle & Kellie Wheeler
Lyte & Freddie Wheeler
Don & Doe Whetstone
Arnon & Marilyn White
Clarence & Mattie White
Forest & Lydia White
Jack & Lazetta White
Leonard & Chris White
Ronald & Donna White
Roy & Ethele White
Tina White
Norman & Joyce Whitefield
Ken & Bonnie Whitelaw
Pam Whitelaw
Warren & Mary Etta Whitelaw
Richard & Mary Lou Whiting
Marvin & Dorothy Whitledge
Anthony & Pam Whitley
J.T. & Matt Whitley
Betty Whitman
Ronald & Sharon Whitmore
Homer & Sharon Whitt
Pauline Whitwell
Arthur Whyte
Harold & Debbie Wiard
George Wicker
Bill & Lori Wilburn
Floyd Wiley
Pat & Joe Marie Wiley
Charles & Judy Wilhelm
Daisy Wilkerson
Kathryn Wilkins
Myra Wilkins
Mr. & Mrs. Norman Will
Alber Williams
Bob & Ruth Williams
Bonnie Williams
Buster & Vera Williams
Cecil Williams
Clyton & Betty Williams
Earl & Wilma Williams
Edward & Lenora Williams
Eileen Williams
Gary & Barbara Williams
Glendon & Beverly Williams
Irene Williams
Janie B. Williams
Jerry & Genie Williams
Joe & Helen Williams
Mona Williams
Opal Williams
R.W. & Dorothy Williams
Ray & Mearly Williams
Ray & Ruby Williams
Richard Williams
Ruth Williams
Williams Antiques
Bob & Betty Williamson
Dixie Williamson
Michael & Constance Williamson
Tom & Carol Williamson
Jack & Virginia Wilson
Jay & Mary Jo Wilson
John & Mittida Wilson
Mark & Cindy Wilson
Noel & Connie Wilson
Robert & Mary Wilson
Norman Winch
Bob & Velma Wineinger
David & Mary Wineinger
Dennis & Bev Wineinger
Tony & Kathy Wingett
Roscoe & Elon Winkle
Harvey & Sandra Winkler
Tracey Winkler
Mike & Ersella Winters
Randall & Wilma Winters
Jim & Sandy Wise
Sandra Wise
Lester & Ethel Withrow
Ed & Sara Wolfe
Linda Woloszyk
Lilburn & Launa Wornack
Don & Karen Wood
Helen Wood
Rodie Woodard
Barry & Paula Woodhouse
Jack & Dorothy Woodhouse
Bob & Sherry Woodroof
The Woodwork
Ken & Nora Wooten
Thomas & Freda Worley
Rose Worstell
Beverly Wray
Inez Wray
Dan & Diane Wright
Dillon & Phyllis Wright
Donald & Lois Wright
Herb & Martha Wright
Joseph & Mattie Wright, Sr.
Margaret Wright
Otis & Carolyn Wright
Tina Wrobleksi
Harold & Mary Ann Wuest
Donald Wyatt
Jane Wyatt
Greg & Kathryn Wymen
Helen Yarema
Johnny & Louise Yeldell
Bill & Frankie Yen
Fred & Louise Yeakam
Carrie Yeakam
Jesse & Sarah Yeakum
Bill & Eva Young
Carl & Gay Young
Charles & Pat Young
Dennis & Lea Ann Young
Oliver & Helen Young
Robert & Lucy Younger
Beth Yuhas
Don & Elaine Yuvan
Ron & Eunice Zadorian
Ron & Mary Zavit
Ken & Wilma Zeigler
Harold & Josephine Zenoby
Glenn & Beverly Ziegler
Keith & Pam Ziegler
Elmer & Beverly Zink

Board of Trustees adds new members

Michigan Christian College's Board of Trustees recently elected two new members to serve among its ranks, Dean Hoggatt of LaGrange, Indiana, and Arthur Pope of Dearborn, Michigan.

Dean Hoggatt, a retired contractor and current elder of the LaGrange Church of Christ, has sent five children to Michigan Christian College. In his long association with the college, he has served on the Advisory Board and as a Congregational Chairman for the Partnership Dinner. He and his wife, Thelma, received honors from MCC as *Parents of the Year* in 1983 and are members of the Heritage Club.

Expressing his motivation for serving on the Board, Dean Hoggatt commented, "I want to see that a Christian education is made available to our young people of the North Central area, as it was to our five children. Our countless 400 mile trips to the college were well



Dean Hoggatt



Arthur Pope

spent, as our children continued their lives in Christian service."

Arthur Pope, an Advanced Product Engineering Manager for Ford Motor Company, currently serves as a deacon for the Parkside Church of Christ and as Detroit Metro Area Coordinator for the *Herald of Truth*. He has been involved with activities of the MCC

Associates with his wife, Marjorie, for over twenty years.

Commenting on his work with the Board of Trustees, Arthur Pope stated, "I am very interested in further development of Christian education for our young people in this area." His new position will provide him with an opportunity to meet that important goal.

Associates boost Silverdome profits



Volunteer Marge Christman assists a Silverdome customer.

Parallel to an increase in attendance at the home games of the Detroit Lions, the Associates of Michigan Christian College experienced a 41% increase in their profits from the souvenir stands of the Silverdome. The Associates raised a total of \$23,836 from their efforts during the past football season, an increase of \$7,000 over the previous year.

During the past year, the Associates staffed six stands at the pre-season games and nine stands at the eight regular season games. They provided an average of fifty workers per game. Associate chapters sending workers on a regular basis included Brighton, Echo Meadows, Lake Orion, Metro, Northeast, Rochester, and Ypsilanti.

The Associates have provided workers for souvenir stands at the Silverdome since the stadium opened in 1975. Although the Associates staffed all of the stands for several years, other fund-raising groups now operate a number of the stands.

For their efforts, the Associates receive a commission on their sales. During the past season, the Big Boy Stadium Division of Elias Brothers contracted with the Associates for 10% of all sales in stands operated by the MCC group.

Ginny May, a 1978 graduate of Michigan Christian College and chairperson of the Silverdome project stated, "It continues to amaze me how much money the Associates can raise through this project at no expense to the Associates. The Associates are blessed to have a dedicated core of volunteers who make this project possible year after year." Judy Miller of Millbury, Ohio, assists Ginny as project co-chairperson.



Memorial Gifts

December 7, 1990 to March 21, 1991

- | | |
|---|--|
| GRANDMOTHER OF MRS. BRIAN ARNETT
John & Beth Fisher | ROBERT D. LUCHSINGER
Milton & Evelyn Fletcher
C.R. Luchsinger |
| JOHN BONBRISCO
Faye Bonbrisco | DEWARD MILLS
Charles & Neva Hosch |
| MRS. WILLIAM BOYD
Dearborn Church of Christ | MR. & MRS. GENE MONROE
Mr. & Mrs. Ed Monroe |
| LEE B. BROWN
Helen Brown | MYRTLE OLIVER
Earl & Myra Osborn
Norman & Jean Schwallie
Bill & Joanne Shinsky |
| NELL COPPLE
Gealene Anstead
Holmes Road Church of Christ
Judy McCrone
Almerry Wash | RONALD L. PERRY
Marie & Allen Barber |
| RUSSELL C. CORBIN
Joe & Mary Pace | IRENE RENFRO
Marie & Allen Barber |
| GRANDMOTHER OF MRS. LARRY DEARING
John & Beth Fisher | MR. RUBY
John & Beth Fisher |
| MARGIE DOBBS
Wilma Lutz | JAMES RUSHFORD
Milton & Evelyn Fletcher |
| ROBERT W. DUNN
Doris Dunn | JEFFREY SCHAFFSNITZ
David & Niki Kirkpatrick
Nick & Geneva Schafsnitz |
| CHARLES EDDY
Nelson & Janis Eddy | EDNA SLACK
Carl & Halene Chiles |
| FRED FISHER
Nelson & Janis Eddy | WOODY & KATHRYN STOGSDILL
Mary Ellen Adams |
| LAURA FLETCHER
Rochester Church of Christ | GLADYS A. SUSEWITT
B.A. & Phyllis Tansil |
| JACKIE & OBIE GROTT
Marie & Allen Barber | FRED VAJGART
Larry & Lynne Stewart |
| S.R. HOWARD
Mabel Howard | FRANCES VAN HEYNINGEN
Adrian Church of Christ |
| C.O. JONES
Jim Bill & Betty McInteer | MARK WARREN
Cal & Pat Seccombe |
| TYLER KENNEDY
John & Beth Fisher | EVERETT FOSTER
Mr. & Mrs. A.F. Blackburn |

Honor Gift

Check One: Memorial Gift Honor Gift

Amount of enclosed gift: \$ _____

Given by _____ name _____ phone _____

street _____

city _____ state _____ zip _____

In Memory of _____ name _____

or _____

In Honor of _____ name _____

occasion of honor gift _____

Send card to _____ name _____

street _____

city _____ state _____ zip _____

Please send me additional memorial/honor gift forms.

Send form and gift to:
Office of the President, Michigan Christian College
800 West Avon Road, Rochester Hills, MI 48307

20th Anniversary Celebration Partnership Dinner XX

May 4, 1991

Grand Ballroom of Cobo Civic Center
Detroit, Michigan

featuring

Jim Mankin of Abilene, Texas
Michigan Christian College A Cappella Chorus

ticket information (313) 651-5800

Alumni News and Notes

1961

Gary and Onita (McCray) Lutes returned to Chile last March for their sixteenth year of mission work in that country. Since that time, they have helped strengthen existing congregations and have assisted in the establishment of two new ones. They have three daughters living in the states, Karla, Rita, and Rosa; and two at home, Marilu and Briana. The family lives at Casilla 14807, Correo 21, Santiago, Chile.

1968

Jeanne (Dobbins) Justiss has returned to college now that her children, Benjamin, David, and Stephen, are all in school. She will complete her Bachelor's degree next December and plans to pursue a graduate degree. Jeanne, her husband, Joel, and sons live at 146 North Sussex Street, Dover, NJ 07801.

1969

Doug McArthur was recently appointed an elder of the Brighton Church of Christ. He also is serving in his fourth year as a Board Member of the Metropolitan Detroit Youth Chorus. He and his wife, Diana, have two girls, Debbie and Denise. The family lives at 2945 Hunter, Brighton, MI 48116.

1976

Wayne and Fran (Gastrich) Johnson welcomed Ethan Wade on November 26. He joins Bethany, Nathan, and Seth in the household at 1751 Lake, Lauderdale, MN 55113.

David and Teresa (Music) Salley welcomed Tiernae Marisha on January 3. They have two other daughters, Torara and Giordanne. Teresa is a nursing student at Kettering Medical Arts College. The family resides at 209 Oxford Street, Franklin, OH 45005.

1977

Alban and Sue (Rice) Gaub are living at 17233 Meadowdale, Lynnwood, WA 98037. Sue worked as a church secretary for five years, until the birth of Brittany Elleen on July 22.

Larry and Victoria (Tansey) Kooi purchased their first house at 1911 Franklin Street, Muskegon, MI 49441. Larry is an accountant and Victoria provides licensed day care. The couple has four children, Emily, Aimee, Natalie, and Joseph.

1979

Chip Kooi completed his Master's degree in New Testament at Abilene Christian University last August. Currently, he is working on his doctorate at

Baylor University. Chip also serves as Director of Camp Shiloh. He and his wife, Mendy, have one son, William III. The family lives at 1610 Richter, Waco, TX 76711.

1980

Tom Gosser graduated with honors from the Army Chaplain Assistant School at Fort Monmouth, New Jersey, last May. In October, he began preaching for the Cheboygan Church of Christ. He lives at 1203 Hancock, Cheboygan, MI 49721.

1981

Rick and Lynette (Bertrand) Root are living at 1125 Sterling Avenue #117, Palatine, IL 60067. Rick is a Cost Analyst/LAN Administrator for Midwesco Manufacturing.

1982

Byron and Roxanne (Scarborough) Kirby welcomed Melissa Catherine on June 29, 1990. The family has moved to 248 Wilowen, Nashville, TN 37210.

1983

John and Le'Ann (Ostrowski) Harvey welcomed Amanda Jill on February 6. John is working for Norton Tire. The family recently moved to 1775 Mayfield Road, Lapeer, MI 48446.

Steve and Karla (Lutes) Hawkins live at 201 North 13th, Abilene, TX 79601. Both are students at Abilene Christian University and plan to work in mission efforts with Karla's parents. They have four children, Ariane, Daniel, Anjuli, and Dustin.

1984

Rita Lutes is working as a Marriage and Family Counselor for the Harmony Girl's Home and the Noah Project of Abilene, Texas. She plans to marry David Pulley in July. Her address is 500 North Judge Ely, #6-106, Abilene, TX 79601.

1985

Edwin and Greta (Ashby) Montgomery welcomed Megan Ann on December 1. The family resides at 1902 Ellington Circle, Nashville, TN 37211.

1986

Kim Martin is working with the mentally handicapped as a Habilitation Supervisor for Pathfinders Services. He recently moved to 453 North Comstock, Wabash, IN 46992.

1987

Cynthia Brown married Frank Chance on December 1. The couple resides at 505 Northside, Nappanee, IN 46550.

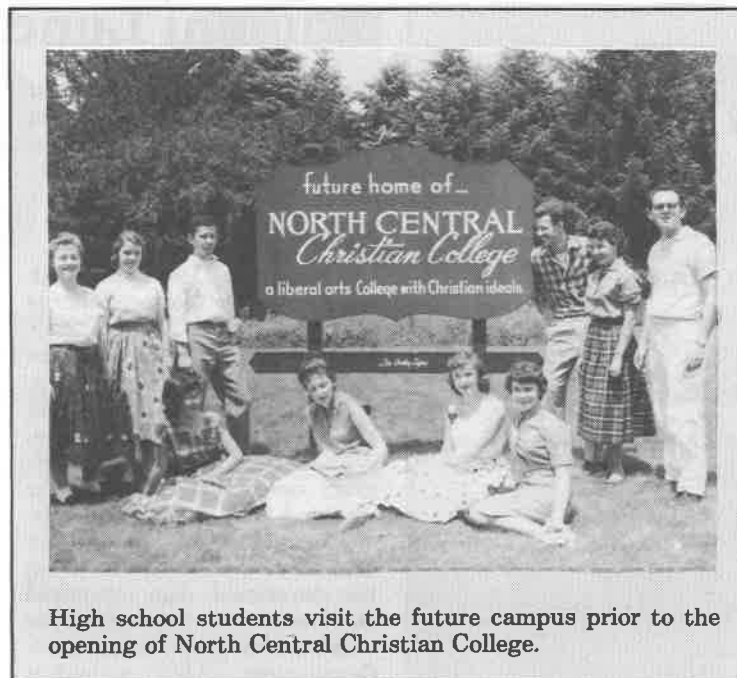

High school students visit the future campus prior to the opening of North Central Christian College.

Gold and White Award

If you attended Michigan Christian College on a full-time basis for at least one term, your children are eligible to receive a special Gold and White Award of \$100 toward their first-year expenses at MCC. If you have any children between grade 7 and grade 12 and they are not getting mail from MCC on a regular basis, please let the Admissions Office know. Call them toll-free!

1-800-872-2579 (Michigan)
1-800-521-6010 (Outstate)

Former student called to Pentagon to assist with news of Desert Storm

Operation Desert Storm touched lives throughout the nation as the President recently called the military into action. However, reserve duties for one former MCC student led to an assignment in the Pentagon rather than the sands of the Middle East.

In November, Susan (Hammond) Johnston was activated to work in the news-photo division of the Navy Office of Information in the Pentagon. In that position, she has been supplying the media and such magazines as *Time* and *Newsweek* with photos and captions.

Susan graduated from Michigan Christian College in 1976 and from Oklahoma Christian in 1979. She has served as a news editor and office manager for the *Christian Chronicle* and as an administrative secretary for Oklahoma Christian.

At MCC, Sue polished her journalism skills as editor of the 1976 *Totem Pole*. In commenting about her experience

Michael and Sandi (Jones) Wallace were married on August 18, 1990. Both plan to receive degrees from Harding University in December. They may be contacted at Box 535, Station A, Searcy, AR 72143.

1988

Laura Bologna married Steven Elmore in 1990. She will obtain her Bachelor's degree from Madonna College in April. The couple resides at 25482 Audrey, Warren, MI 48091.

1989

Dana (Arnold) Carswell and her husband, Christopher, are both serving in the U.S. Navy in Puerto Rico. They are expecting their first child in June. They may be contacted through the U.S. Naval Hospital, FPO Miami, FL 34051.



Petty Officer Susan Johnston receives a promotion at the Pentagon.

at MCC, she stated, "I was very shy in high school. Because MCC was small and less intimidating than larger schools, I was able to gain some confidence in my skills."

Although the Pentagon originally called Susan for ninety days, they extended her stay as the war developed. She is now awaiting word on when she will be able to return to her family.

Share your news! Clip and return this form to Larry Stewart, Director of Public Relations, Michigan Christian College, 800 West Avon Road, Rochester Hills, MI 48307.

Name (maiden if appl.) _____

MCC Class _____ Occupation _____

Spouse's Name (maiden if appl.) _____

MCC Class _____ Occupation _____

Address _____

City _____ State _____ Zip _____

Phone (area code _____) _____

Please note children's names, recent births, job changes, marriages, promotions, etc. (attach sheet if needed).

Attention Youth Groups, Families, and Alumni!



Michigan
Christian College

SONSHINE RALLIES

- * Discount admission to park
- * Group devotional and entertainment

Friday, June 28, 1991
Cedar Point, Sandusky, OH

Thursday, July 11, 1991
King's Island, Cincinnati, OH

Friday, July 19, 1991
Canada's Wonderland, Toronto, ONT

for tickets or information call toll-free

MCC Office of Admissions

1-800-872-2579 (MI) 1-800-521-6010 (Outstate, Canada)

Alumni Luncheon added to Homecoming

Alumni from twenty-four classes traveled to Rochester Hills on February 2 for Homecoming festivities. Those visiting for the day participated in a variety of activities, including a new Alumni Luncheon.

Homecoming Day began with a reunion for former chorus members. After a time for visiting, the group rehearsed an arrangement of the *Star Spangled Banner* for performance at the afternoon basketball game.

The formal Homecoming program opened at 10:00 in the morning with chapel. Jim Casey, minister of the Adrian Church of Christ, spoke during the devotional. Jim recounted the events that led to his conversion during the 1961-62 academic year. After a performance by the A Cappella Chorus, Rob Clarke, Vice President of the Alumni Association, closed chapel with the traditional announcements.

Guests then moved to the fellowship hall of the Rochester Church of Christ for the Alumni Luncheon. Homecoming included a luncheon during the early 1980's, but the activity had to be discontinued as available facilities became scarce.

After a meal served by the Rochester chapter of the Associates, luncheon guests enjoyed a performance by Autumn. President Fletcher then presented an Alumni Citation to



Alumni Monica Morris and Jim Pobuda are served at the Luncheon.

Winston Schloot. The Alumni Association honored Winston for exemplary Christian character, dedicated service as a Gospel preacher, and for being the first preacher beyond fifty-five years of age to earn the Bachelor of Religious Education degree from MCC.

During a women's game with Ohio State University - Lima, the largest crowd of the day assembled at Rochester High School. Over 600 guests witnessed the crowning of Gail Rathbun as Homecoming Queen and a victory over the University of Michigan - Dearborn.

Special Memories from Former Students

- | | |
|---|---|
| <p>1959 - tractor rides to the college when Avon Road was too muddy for cars
- singing <i>I Know the Lord Will Find a Way</i> at lakeside devotionals</p> <p>1960 - a student innocently disrupting a dorm devotional by calling through the partition for his girlfriend</p> <p>1961 - two transmissions and twenty-five states during the summer Octet tour
- the love and concern of faculty and students that led to my conversion</p> <p>1964 - unscheduled devotionals in the dorm</p> <p>1965 - performing with the A Cappella Chorus at the New York World's Fair</p> <p>1967 - the love, care, and concern of others</p> <p>1970 - the female "boys" in <i>Oliver!</i></p> <p>1971 - buttery-seasoned fries at Knapp's Dairy Bar in downtown Rochester</p> <p>1973 - Terry Blake singing at full voice in Hebrew as he crossed campus</p> <p>1974 - a demonstration speech on rappelling walls that ended with a crash landing in a second-floor dorm room</p> | <p>1975 - the loss of Ron Luckett
- worship in Switzerland before returning from a mission campaign</p> <p>1976 - Mom Sarah's gentle smile at my numerous weak excuses</p> <p>1977 - singing <i>Amazing Grace</i> in chapel</p> <p>1978 - a spontaneous verse of <i>Plenty Good Room</i> by the chorus in response to a man's request to enter a New York City elevator</p> <p>1980 - renovating the Chinese Gardens</p> <p>1981 - singing <i>Go Ye Now in Peace</i></p> <p>1982 - the significance of singing <i>The Town I Loved So Well</i> during the Spring Awards Banquet</p> <p>1986 - hot dogs purchased by a stranger for a whole row of MCC students at a Tigers baseball game</p> <p>1987 - eating ham every day of chorus tour</p> <p>1988 - winning the national championship in men's basketball</p> <p>1989 - campaigning with Mission Emphasis in the community of Oscoda</p> |
|---|---|



Stan Day congratulates Winston Schloot on his Alumni Citation.

The North Star is the official news bulletin of Michigan Christian College. Comments should be addressed to Larry Stewart, Director of Public Relations.

Michigan Christian College does not discriminate on the basis of race, color, gender, age, disability, or national or ethnic origin in the execution of its educational program, activities, employment, or admissions policies except where necessitated by specific religious tenets held by the institution and its controlling body.

Michigan Christian College
800 West Avon Road
Rochester Hills, Michigan 48307

Address Correction Requested

Non-Profit Org.
U.S. Postage
PAID
Rochester, Mich.
Permit No. 86