

not open ended!

5/22/06

GET

FILE='I:\Recurring Phone Surveys\Non-Matriculant Survey\Non-Matriculant F'+
'all 2005 students\Data\MERGED_cleaned_DIDNOTenroll_NonMatriculationResults2'+
'005_3.7.06_n883.sav'.

DATASET NAME DataSet1 WINDOW=FRONT.

FREQUENCIES

VARIABLES=Q1 Q2 Q4 Q5 Q6 Q7 Q8 Q10 Q11 Q12 Q13 Q14 Q15 Q16 Q17 Q18 Q19
Q20 Q21 Q22 Q23 Q24 Q25 Q26 Q27 Q28 Q29 Q30 Q31 Q32 Q33 Q34 Q35 Q36 Q37
Q38 Q39 Q40 Q41 Q42 Q43 Q44 Q45 Q46 Q47 Q48 Q49 Q50 Q51 Q52 Q53 Q54 Q56
Q57 Q58 Q59 Q60 Q61 Q62 Q63 Q64 Q65 Q66 Q67 Q68 Q69 Q70 Q71 Q72 Q73 Q74
Q75 Q76 Q77 Q78 Q79 Q80 Q81 Q82 Q83 Q84 Q85 Q86 Q87 Q88 Q89 Q91a Q91b Q91c
Q91d Q91e Q91f Q91g Q91h Q91i Q91j Q91k Q92 Q93 Q94 phone first_name
last_name stud_id birthday age ethnic gender
/ORDER= ANALYSIS .

Frequencies

[DataSet1] I:\Recurring Phone Surveys\Non-Matriculant Survey\Non-Matriculant Fall 2005
students\Data\MERGED_cleaned_DIDNOTenroll_NonMatriculationResults2005_3.7.06_n883.sav

Warnings

One or more values of variable Would you please specify why you decided not to enroll at OCC for the Fall 2005 term? contained a non-printing character. Each such character was replaced by a space. The data file itself was not modified.

Statistics

		Our records indicate that you planned to enroll at Oakland Community College in the Fall 2005 term, but did not attend classes. Is this correct?	Do you have any explanation for why our records show that you did not register for classes?	When selecting a school to attend, was OCC your first choice?(Interviewer, please do not read Don't Know)	What was your primary reason for wanting to attend OCC in the Fall of 2005, when you were filling out your admissions application?	Would you please specify what other reason you had for wanting to attend OCC during Fall 2005?
N	Valid	883	883	883	881	883
	Missing	0	0	0	2	0

Statistics

		What was the primary reason you decided not to enroll at OCC during the Fall 2005 term?	Would you please specify why you decided not to enroll at OCC for the Fall 2005 term?	Were financial obligations a reason why you did not enroll at OCC for the Fall 2005 term?	Would you like to explain?	Was the availability of Financial Aid a reason why you did not enroll at OCC for the Fall 2005 term?	Would you like to explain?
N	Valid	881	883	877	883	876	883
	Missing	2	0	6	0	7	0

Statistics

		Were tuition and fees why you did not enroll at OCC for the Fall 2005 term?	Would you please explain?	Were time constraints a reason why you did not enroll at OCC for the Fall 2005 term?	Would you please be more specific?	Were family obligations a reason why you did not enroll at OCC for the Fall 2005 term?	Would you please be more specific?
N	Valid	875	883	875	883	875	883
	Missing	8	0	8	0	8	0

Statistics

		Was your employment status a reason why you did not enroll at OCC for the Fall 2005 term?	Would you please be more-specific?	Was acceptance of transfer credits from another college or university a reason why you did not enroll at OCC for the Fall 2005 term?	Would you please explain?	Was the ability to transfer OCC credits to another college or university a reason why you did not enroll at OCC for the Fall 2005 term?	Would you please explain?
N	Valid	875	883	875	883	875	883
	Missing	8	0	8	0	8	0

Statistics

		Were the types of programs available at OCC a reason why you did not enroll at OCC for the Fall 2005 term?	Would you please be more specific?	Were class times a reason why you did not enroll at OCC for the Fall 2005 term?	Would you please explain?	Was on-line course selection or availability a reason why you did not enroll at OCC for the Fall 2005 term?	Would you please explain?
N	Valid	875	883	875	883	874	883
	Missing	8	0	8	0	9	0

Statistics

		Was weekend class availability a reason why you did not enroll at OCC for the Fall 2005 term?	Would you please explain?	Was accelerated class availability (courses that are less than 15 weeks in length) a reason why you did not enroll at OCC for the Fall 2005 term?	Would you please explain?	Was not feeling prepared to take a placement test a reason why you did not enroll at OCC for the Fall 2005 term?	Would you please explain?
N	Valid	874	883	874	883	873	883
	Missing	9	0	9	0	10	0

Statistics

		Was not scoring well on a placement test a reason why you did not enroll at OCC for the Fall 2005 term?	Would you please explain?	Was location of college campus a reason why you did not enroll at OCC for the Fall 2005 term?	Would you please explain?	Are there any other reasons why you did not enroll at OCC for the Fall 2005 term?	Would you please be more specific?
N	Valid	873	883	873	883	872	883
	Missing	10	0	10	0	11	0

Statistics

		If you had enrolled at OCC, were the classes you needed offered at your preferred campus? (Interviewer, please do not read Don't Know)	If you had enrolled at OCC, were the classes you needed offered at your preferred time of day?(Interviewer, please do not read Don't Know)(new question for Winter 2006)	What was your preferred time of day? (select only one)(Interviewer, please do not read Don't Know)(new question for Winter 2006)	If you had enrolled at OCC, would you have preferred your class(es) to be held during the week or weekend? (select only one)(Interviewer, please do not read Don't Know)(new question for Winter 2006)	Are you currently attending a college or university?	What school / institution are you currently attending? Interviewer: It's not necessary to read list, just select school, and write it down or remember it for the next section of questions. Currently attending means as of today or this term. If
N	Valid	869	869	869	868	867	339
	Missing	14	14	14	15	16	544

Statistics

		Other college / institution.	What is the primary reason you chose this college / university? (select only one)	Would you please specify in which program you are / were interested?	Would you please specify what your primary reason was for choosing this college / university ?	What is your area of study at your current school?(Interviewer: Ask respondent to be specific)	Did financial obligations contribute to your decision to attend your current school?
N	Valid	883	338	883	883	883	337
	Missing	0	545	0	0	0	546

Statistics

		Please explain.	Did financial aid availability contribute to your decision to attend your current school?	Please explain.	Did tuition and fees contribute to your decision to attend your current school?	Please explain.	Did acceptance of transfer credits from another college or university contribute to your decision to attend your current school?
N	Valid	883	335	883	335	883	335
	Missing	0	548	0	548	0	548

Statistics

		Would you please be more specific?	Did the ability to transfer credits to another college or university contribute to your decision to attend your current school?	Would you please be more specific?	Did the types of programs available contribute to your decision to attend your current school?	Would you please be more specific?	Did class times contribute to your decision to attend your current school?
N	Valid	883	335	883	50	883	50
	Missing	0	548	0	833	0	833

Statistics

		Please explain.	Did on-line course availability contribute to your decision to attend your current school?	Would you please be more specific?	Did weekend class availability contribute to your decision to attend this school?	Please explain.	Did accelerated class availability (courses less than 15 weeks in length) contribute to your decision to attend this school?
N	Valid	883	335	883	335	883	335
	Missing	0	548	0	548	0	548

Statistics

		Please explain.	Did not feeling prepared to take placement tests contribute to your decision to attend this school?	Please explain.	Did not wanting to take placement tests contribute to your decision to attend this school?	Please explain.	Did the location of college campus contribute to your decision to attend this school?
N	Valid	883	335	883	334	883	334
	Missing	0	548	0	549	0	549

Statistics

		Please explain.	Were there any other reasons that contributed to your decision to attend this school?	Would you please be more specific?	Please indicate which of the following best represents your future educational plans? (select only one) (Interviewer: if necessary, most immediate educational plans)	What are your other future educational goals?	When do you think you will begin taking additional classes?(Interviewer, please do not read Don't Know)
N	Valid	883	334	883	528	883	482
	Missing	0	549	0	355	0	401

Statistics

		What school / institution do you think you will most likely attend?(Interviewer: You don't need to read the list out loud)	Please list 'other' institution.	When you decide to attend school again, what will likely be your area of study?(Interviewer, please specify)	Satisfaction with overall application process	Satisfaction with information available to OCC about specific programs	Satisfaction with information provided about academic support services
N	Valid	482	883	883	856	856	858
	Missing	401	0	0	27	27	27

Statistics

		Satisfaction with information provided about student services	Satisfaction with information provided about financial aid options	Satisfaction with programs offered at OCC	Satisfaction with clarity of program requirements	Satisfaction with academic advising by counselors	Satisfaction with new student orientation
N	Valid	855	855	855	855	855	855
	Missing	28	28	28	28	28	28

Statistics

		Satisfaction with course schedules	Satisfaction with OCC staff and personnel	Are there any other comments you wish to provide about OCC's Application process?	Q93	Q94	phone	first name
N	Valid	854	854	883	0	0	883	883
	Missing	29	29	0	883	883	0	0

Statistics

		last name	Student Id	date of birth	Age	Ethnic	Gender
N	Valid	883	883	883	883	883	883
	Missing	0	0	0	0	0	0

Frequency Table

Our records indicate that you planned to enroll at Oakland Community College in the Fall 2005 term, but did not attend classes. Is this correct?

Q1 (2)

		Frequency	Percent	Valid Percent	Cumulative Percent
Valid	Yes	883	100.0	100.0	100.0

Do you have any explanation for why our records show that you did not register for classes?

		Frequency	Percent	Valid Percent	Cumulative Percent
Valid		883	100.0	100.0	100.0

When selecting a school to attend, was OCC your first choice?(Interviewer, please do not read Don't Know)

used to be

		Frequency	Percent	Valid Percent	Cumulative Percent
Valid	Yes	593	67.2	67.2	67.2
	No	280	31.7	31.7	98.9
	Don't Know	10	1.1	1.1	100.0
	Total	883	100.0	100.0	

(4)

What was your primary reason for wanting to attend OCC in the Fall of 2005, when you were filling out your admissions application? Q5

	Frequency	Percent	Valid Percent	Cumulative Percent
Valid ① Area of Study	147	16.6	16.7	16.7
Receive Degree / Certificate	146	16.5	16.6	33.3
Location	237	26.8	26.9	60.2
OCC's Reputation	67	7.6	7.6	67.8
Tuition Costs	80	9.1	9.1	76.8
Career Development	59	6.7	6.7	83.5
Flexible Scheduling	3	.3	.3	83.9
Personal Enrichment	45	5.1	5.1	89.0
Other	97	11.0	11.0	100.0
Total	881	99.8	100.0	
Missing System	2	.2		
Total	883	100.0		

covered in Analysis

④

What was the primary reason you decided not to enroll at OCC during the Fall 2005 term? Q7

	Frequency	Percent	Valid Percent	Cumulative Percent
Valid Financial Reasons / Tuition Fees	180	20.4	20.4	20.4
Personal / Family Obligations	92	10.4	10.4	30.9
Attending Another College	76	8.6	8.6	39.5
Employment Situation	104	11.8	11.8	51.3
Classes Were Full	32	3.6	3.6	54.9
Paperwork Not Completed In Time To Register	58	6.6	6.6	61.5
Location	46	5.2	5.2	66.7
Program Offerings	11	1.2	1.2	68.0
Placement Test Scores	9	1.0	1.0	69.0
Class was Cancelled	4	.5	.5	69.5
Dropped Class	8	.9	.9	70.4
Other	261	29.6	29.6	100.0
Total	881	99.8	100.0	
Missing System	2	.2		
Total	883	100.0		

covered

⑤

Were financial obligations a reason why you did not enroll at OCC for the Fall 2005 term? Q10

	Frequency	Percent	Valid Percent	Cumulative Percent
Valid Yes	237	26.8	27.0	27.0
No	640	72.5	73.0	100.0
Total	877	99.3	100.0	
Missing System	6	.7		
Total	883	100.0		

⑥

Was the availability of Financial Aid a reason why you did not enroll at OCC for the Fall 2005 term? Q12

		Frequency	Percent	Valid Percent	Cumulative Percent
Valid	Yes	179	20.3	20.4	20.4
	No	697	78.9	79.6	100.0
	Total	876	99.2	100.0	
Missing	System	7	.8		
Total		883	100.0		

(6)

Were tuition and fees why you did not enroll at OCC for the Fall 2005 term? Q14

		Frequency	Percent	Valid Percent	Cumulative Percent
Valid	Yes	157	17.8	17.9	17.9
	No	718	81.3	82.1	100.0
	Total	875	99.1	100.0	
Missing	System	8	.9		
Total		883	100.0		

(6)

Were time constraints a reason why you did not enroll at OCC for the Fall 2005 term? Q16

		Frequency	Percent	Valid Percent	Cumulative Percent
Valid	Yes	153	17.3	17.5	17.5
	No	722	81.8	82.5	100.0
	Total	875	99.1	100.0	
Missing	System	8	.9		
Total		883	100.0		

(6)

Were family obligations a reason why you did not enroll at OCC for the Fall 2005 term? Q18

		Frequency	Percent	Valid Percent	Cumulative Percent
Valid	Yes	123	13.9	14.1	14.1
	No	752	85.2	85.9	100.0
	Total	875	99.1	100.0	
Missing	System	8	.9		
Total		883	100.0		

(6)

Was your employment status a reason why you did not enroll at OCC for the Fall 2005 term? Q20

		Frequency	Percent	Valid Percent	Cumulative Percent
Valid	Yes	177	20.0	20.2	20.2
	No	698	79.0	79.8	100.0
	Total	875	99.1	100.0	
Missing	System	8	.9		
Total		883	100.0		

(6)

Was acceptance of transfer credits from another college or university a reason why you did not enroll at OCC for the Fall 2005 term?

Q22

		Frequency	Percent	Valid Percent	Cumulative Percent
Valid	Yes	21	2.4	2.4	2.4
	No	854	96.7	97.6	100.0
	Total	875	99.1	100.0	
Missing	System	8	.9		
Total		883	100.0		

(6)

Was the ability to transfer OCC credits to another college or university a reason why you did not enroll at OCC for the Fall 2005 term?

Q24

		Frequency	Percent	Valid Percent	Cumulative Percent
Valid	Yes	17	1.9	1.9	1.9
	No	858	97.2	98.1	100.0
	Total	875	99.1	100.0	
Missing	System	8	.9		
Total		883	100.0		

(6)

Were the types of programs available at OCC a reason why you did not enroll at OCC for the Fall 2005 term?

		Frequency	Percent	Valid Percent	Cumulative Percent
Valid	Yes	17	1.9	1.9	1.9
	No	858	97.2	98.1	100.0
	Total	875	99.1	100.0	
Missing	System	8	.9		
Total		883	100.0		

(6)

Were class times a reason why you did not enroll at OCC for the Fall 2005 term?

		Frequency	Percent	Valid Percent	Cumulative Percent
Valid	Yes	35	4.0	4.0	4.0
	No	840	95.1	96.0	100.0
	Total	875	99.1	100.0	
Missing	System	8	.9		
Total		883	100.0		

(6)

Was on-line course selection or availability a reason why you did not enroll at OCC for the Fall 2005 term?

		Frequency	Percent	Valid Percent	Cumulative Percent
Valid	Yes	6	.7	.7	.7
	No	868	98.3	99.3	100.0
	Total	874	99.0	100.0	
Missing	System	9	1.0		
Total		883	100.0		

(6)

Was weekend class availability a reason why you did not enroll at OCC for the Fall 2005 term?

		Frequency	Percent	Valid Percent	Cumulative Percent
Valid	Yes	3	.3	.3	.3
	No	871	98.6	99.7	100.0
	Total	874	99.0	100.0	
Missing	System	9	1.0		
Total		883	100.0		

6

Was accelerated class availability (courses that are less than 15 weeks in length) a reason why you did not enroll at OCC for the Fall 2005 term?

		Frequency	Percent	Valid Percent	Cumulative Percent
Valid	Yes	77	8.7	8.8	8.8
	No	797	90.3	91.2	100.0
	Total	874	99.0	100.0	
Missing	System	9	1.0		
Total		883	100.0		

6

Was not feeling prepared to take a placement test a reason why you did not enroll at OCC for the Fall 2005 term?

		Frequency	Percent	Valid Percent	Cumulative Percent
Valid	Yes	19	2.2	2.2	2.2
	No	854	96.7	97.8	100.0
	Total	873	98.9	100.0	
Missing	System	10	1.1		
Total		883	100.0		

6

Was not scoring well on a placement test a reason why you did not enroll at OCC for the Fall 2005 term?

		Frequency	Percent	Valid Percent	Cumulative Percent
Valid	Yes	13	1.5	1.5	1.5
	No	860	97.4	98.5	100.0
	Total	873	98.9	100.0	
Missing	System	10	1.1		
Total		883	100.0		

6

Was location of college campus a reason why you did not enroll at OCC for the Fall 2005 term?

		Frequency	Percent	Valid Percent	Cumulative Percent
Valid	Yes	113	12.8	12.9	12.9
	No	760	86.1	87.1	100.0
	Total	873	98.9	100.0	
Missing	System	10	1.1		
Total		883	100.0		

6

Are there any other reasons why you did not enroll at OCC for the Fall 2005 term?

		Frequency	Percent	Valid Percent	Cumulative Percent
Valid	Yes	135	15.3	15.5	15.5
	No	737	83.5	84.5	100.0
	Total	872	98.8	100.0	
Missing	System	11	1.2		
Total		883	100.0		

If you had enrolled at OCC, were the classes you needed offered at your preferred campus? (Interviewer, please do not read Don't Know)

		Frequency	Percent	Valid Percent	Cumulative Percent
Valid	Yes	638	72.3	73.4	73.4
	No	126	14.3	14.5	87.9
	Don't Know	105	11.9	12.1	100.0
	Total	869	98.4	100.0	
Missing	System	14	1.6		
Total		883	100.0		

If you had enrolled at OCC, were the classes you needed offered at your preferred time of day?(Interviewer, please do not read Don't Know)(new question for Winter 2006)

		Frequency	Percent	Valid Percent	Cumulative Percent
Valid	Yes	596	67.5	68.6	68.6
	No	94	10.6	10.8	79.4
	Don't Know	179	20.3	20.6	100.0
	Total	869	98.4	100.0	
Missing	System	14	1.6		
Total		883	100.0		

What was your preferred time of day? (select only one)(Interviewer, please do not read Don't Know)(new question for Winter 2006)

		Frequency	Percent	Valid Percent	Cumulative Percent
Valid	Morning (7am - Noon)	379	42.9	43.6	43.6
	Afternoon (Noon - 5pm)	149	16.9	17.1	60.8
	Evening (5pm - 10pm)	303	34.3	34.9	95.6
	Don't Know	38	4.3	4.4	100.0
	Total	869	98.4	100.0	
Missing	System	14	1.6		
Total		883	100.0		

If you had enrolled at OCC, would you have preferred your class(es) to be held during the week or weekend? (select only one)(Interviewer, please do not read Don't Know)(new question for Winter 2006)

		Frequency	Percent	Valid Percent	Cumulative Percent
Valid	Week Classes	769	87.1	88.6	88.6
	Weekend Classes	65	7.4	7.5	96.1
	Don't Know	34	3.9	3.9	100.0
	Total	868	98.3	100.0	
Missing	System	15	1.7		
Total		883	100.0		

7

Are you currently attending a college or university?

		Frequency	Percent	Valid Percent	Cumulative Percent
Valid	Yes	339	38.4	39.1	39.1
	No	528	59.8	60.9	100.0
	Total	867	98.2	100.0	
Missing	System	16	1.8		
Total		883	100.0		

8

What school / institution are you currently attending? Interviewer: It's not necessary to read list, just select school, and write it down or remember it for the next section of questions. Currently attending means as of today or this term. If

		Frequency	Percent	Valid Percent	Cumulative Percent
Valid	Baker	20	2.3	5.9	5.9
	Eastern Michigan University	7	.8	2.1	8.0
	Henry Ford Community College	14	1.6	4.1	12.1
	Macomb Community College	23	2.5	6.5	18.6
	Michigan State University	1	.1	.3	18.9
	Oakland Community College	132	14.8	38.6	57.5
	Oakland University	43	4.8	12.4	69.9
	Schoolcraft College	11	1.1	2.9	72.9
	University of Michigan	4	.5	1.2	74.0
	Wayne State University	26	2.9	7.7	81.7
	Other	62	7.0	18.3	100.0
	Total	339	38.4	100.0	
Missing	System	544	61.6		
Total		883	100.0		

8

339 + 4 + 64
403

Madonna University = 4 = 1.0
 Moh CC = 5 = 1.2
 Washtenaw CC = 3 = .7%
 Wayne CC = 18 = 4.5%

What is the primary reason you chose this college / university? (select only one)

8

		Frequency	Percent	Valid Percent	Cumulative Percent
Valid	Location	92	10.4	27.2	27.2
	Reputation	33	3.7	9.8	37.0
	Course Availability / Class Schedules	28	3.2	8.3	45.3
	Program Specific	54	6.1	16.0	61.2
	Cost of Tuition	31	3.5	9.2	70.4
	Availability of Financial Aid	13	1.5	3.8	74.3
	4-Year School	9	1.0	2.7	76.9
	Fewer Electives Required	3	.3	.9	77.8
	Personal Reasons	6	.7	1.8	79.6
	Friends Attending	6	.7	1.8	81.4
	Smaller Campus Size	3	.3	.9	82.2
	Other	60	6.8	17.8	100.0
Total		338	38.3	100.0	
Missing	System	545	61.7		
Total		883	100.0		

Did financial obligations contribute to your decision to attend your current school?

		Frequency	Percent	Valid Percent	Cumulative Percent
Valid	Yes	75	8.5	22.3	22.3
	No	262	29.7	77.7	100.0
	Total	337	38.2	100.0	
Missing	System	546	61.8		
Total		883	100.0		

Did financial aid availability contribute to your decision to attend your current school?

		Frequency	Percent	Valid Percent	Cumulative Percent
Valid	Yes	72	8.2	21.5	21.5
	No	263	29.8	78.5	100.0
	Total	335	37.9	100.0	
Missing	System	548	62.1		
Total		883	100.0		

Did tuition and fees contribute to your decision to attend your current school?

		Frequency	Percent	Valid Percent	Cumulative Percent
Valid	Yes	78	8.8	23.3	23.3
	No	257	29.1	76.7	100.0
	Total	335	37.9	100.0	
Missing	System	548	62.1		
Total		883	100.0		

Did acceptance of transfer credits from another college or university contribute to your decision to attend your current school?

		Frequency	Percent	Valid Percent	Cumulative Percent
Valid	Yes	45	5.1	13.4	13.4
	No	290	32.8	86.6	100.0
	Total	335	37.9	100.0	
Missing	System	548	62.1		
Total		883	100.0		

9

Did the ability to transfer credits to another college or university contribute to your decision to attend your current school?

		Frequency	Percent	Valid Percent	Cumulative Percent
Valid	Yes	50	5.7	14.9	14.9
	No	285	32.3	85.1	100.0
	Total	335	37.9	100.0	
Missing	System	548	62.1		
Total		883	100.0		

9

Did the types of programs available contribute to your decision to attend your current school?

		Frequency	Percent	Valid Percent	Cumulative Percent
Valid	Yes	18	2.0	36.0	36.0
	No	32	3.6	64.0	100.0
	Total	50	5.7	100.0	
Missing	System	833	94.3		
Total		883	100.0		

9

Did class times contribute to your decision to attend your current school?

		Frequency	Percent	Valid Percent	Cumulative Percent
Valid	Yes	13	1.5	26.0	26.0
	No	37	4.2	74.0	100.0
	Total	50	5.7	100.0	
Missing	System	833	94.3		
Total		883	100.0		

9

Did on-line course availability contribute to your decision to attend your current school?

		Frequency	Percent	Valid Percent	Cumulative Percent
Valid	Yes	5	.6	1.5	1.5
	No	330	37.4	98.5	100.0
	Total	335	37.9	100.0	
Missing	System	548	62.1		
Total		883	100.0		

9

Did weekend class availability contribute to your decision to attend this school?

		Frequency	Percent	Valid Percent	Cumulative Percent
Valid	Yes	5	.6	1.5	1.5
	No	330	37.4	98.5	100.0
	Total	335	37.9	100.0	
Missing	System	548	62.1		
Total		883	100.0		

9

Did accelerated class availability (courses less than 15 weeks in length) contribute to your decision to attend this school?

		Frequency	Percent	Valid Percent	Cumulative Percent
Valid	Yes	15	1.7	4.5	4.5
	No	320	36.2	95.5	100.0
	Total	335	37.9	100.0	
Missing	System	548	62.1		
Total		883	100.0		

9

Did not feeling prepared to take placement tests contribute to your decision to attend this school?

		Frequency	Percent	Valid Percent	Cumulative Percent
Valid	No	335	37.9	100.0	100.0
Missing	System	548	62.1		
Total		883	100.0		

9

Did not wanting to take placement tests contribute to your decision to attend this school?

		Frequency	Percent	Valid Percent	Cumulative Percent
Valid	No	334	37.8	100.0	100.0
Missing	System	549	62.2		
Total		883	100.0		

9

Did the location of college campus contribute to your decision to attend this school?

		Frequency	Percent	Valid Percent	Cumulative Percent
Valid	Yes	187	21.2	56.0	56.0
	No	147	16.6	44.0	100.0
	Total	334	37.8	100.0	
Missing	System	549	62.2		
Total		883	100.0		

9

Were there any other reasons that contributed to your decision to attend this school?

		Frequency	Percent	Valid Percent	Cumulative Percent
Valid	Yes	42	4.8	12.6	12.6
	No	292	33.1	87.4	100.0
	Total	334	37.8	100.0	
Missing	System	549	62.2		
Total		883	100.0		

9

Please indicate which of the following best represents your future educational plans?
(select only one) (Interviewer: If necessary, most immediate educational plans)

		Frequency	Percent	Valid Percent	Cumulative Percent
Valid	I plan to attend a 4-year college	86	9.7	16.3	16.3
	I plan to attend a 2-year college	324	36.7	61.4	77.7
	I plan to attend a non-credit professional development cours	36	4.1	6.8	84.5
	I have no plans to continue my education	46	5.2	8.7	93.2
	Other	36	4.1	6.8	100.0
	Total	528	59.8	100.0	
Missing	System	355	40.2		
Total		883	100.0		

10

When do you think you will begin taking additional classes?(Interviewer, please do not read Don't Know)

		Frequency	Percent	Valid Percent	Cumulative Percent
Valid	In the next six (6) months	292	33.1	60.6	60.6
	Within the next year	136	15.4	28.2	88.8
	Within the next five (5) years	31	3.5	6.4	95.2
	Don't Know	23	2.6	4.8	100.0
	Total	482	54.6	100.0	
Missing	System	401	45.4		
Total		883	100.0		

10

What school / institution do you think you will most likely attend?(Interviewer: You don't need to read the list out loud)

		Frequency	Percent	Valid Percent	Cumulative Percent
Valid	Baker College	4	.5	.8	.8
	Eastern Michigan University	2	.2	.4	1.2
	Henry Ford Community College	3	.3	.6	1.9
	Macomb Community College	7	.8	1.5	3.3
	Oakland Community College	341	38.6	70.7	74.1
	Oakland University	12	1.4	2.5	76.6
	Schoolcraft College	1	.1	.2	76.8
	University of Michigan	3	.3	.6	77.4
	Wayne State University	18	2.0	3.7	81.1
	Other	91	10.3	18.9	100.0
	Total	482	54.6	100.0	
Missing	System	401	45.4		
Total		883	100.0		

Satisfaction with overall application process

		Frequency	Percent	Valid Percent	Cumulative Percent
Valid	1	22	2.5	2.6	2.6
	2	30	3.4	3.5	6.1
	3	300	34.0	35.0	41.1
	4	491	55.6	57.4	98.5
	8	13	1.5	1.5	100.0
	Total	856	96.9	100.0	
Missing	System	27	3.1		
Total		883	100.0		

Satisfaction with information available to OCC about specific programs

		Frequency	Percent	Valid Percent	Cumulative Percent
Valid	Very Dissatisfied	14	1.6	1.6	1.6
	Somewhat Dissatisfied	30	3.4	3.5	5.1
	Somewhat Satisfied	296	33.5	34.6	39.7
	Very Satisfied	477	54.0	55.7	95.4
	Does Not Apply	39	4.4	4.6	100.0
	Total	856	96.9	100.0	
Missing	System	27	3.1		
Total		883	100.0		

Satisfaction with information provided about academic support services

		Frequency	Percent	Valid Percent	Cumulative Percent
Valid	Very Dissatisfied	14	1.6	1.6	1.6
	Somewhat Dissatisfied	20	2.3	2.3	4.0
	Somewhat Satisfied	291	33.0	34.0	38.0
	Very Satisfied	368	41.7	43.0	81.0
	Does Not Apply	163	18.5	19.0	100.0
	Total	856	96.9	100.0	
Missing	System	27	3.1		
Total		883	100.0		

Satisfaction with information provided about student services

		Frequency	Percent	Valid Percent	Cumulative Percent
Valid	Very Dissatisfied	11	1.2	1.3	1.3
	Somewhat Dissatisfied	28	3.2	3.3	4.6
	Somewhat Satisfied	282	31.9	33.0	37.5
	Very Satisfied	384	43.5	44.9	82.5
	Does Not Apply	150	17.0	17.5	100.0
	Total	855	96.8	100.0	
Missing	System	28	3.2		
Total		883	100.0		

Satisfaction with information provided about financial aid options

		Frequency	Percent	Valid Percent	Cumulative Percent
Valid	Very Dissatisfied	36	4.1	4.2	4.2
	Somewhat Dissatisfied	66	7.5	7.7	11.9
	Somewhat Satisfied	245	27.7	28.7	40.6
	Very Satisfied	276	31.3	32.3	72.9
	Does Not Apply	232	26.3	27.1	100.0
	Total	855	96.8	100.0	
Missing	System	28	3.2		
Total		883	100.0		

Satisfaction with programs offered at OCC

		Frequency	Percent	Valid Percent	Cumulative Percent
Valid	Very Dissatisfied	15	1.7	1.8	1.8
	Somewhat Dissatisfied	35	4.0	4.1	5.8
	Somewhat Satisfied	254	28.8	29.7	35.6
	Very Satisfied	505	57.2	59.1	94.8
	Does Not Apply	46	5.2	5.4	100.0
	Total	855	96.8	100.0	
Missing	System	28	3.2		
Total		883	100.0		

Satisfaction with clarity of program requirements

		Frequency	Percent	Valid Percent	Cumulative Percent
Valid	Very Dissatisfied	13	1.5	1.5	1.5
	Somewhat Dissatisfied	36	4.1	4.2	5.7
	Somewhat Satisfied	288	32.6	33.7	39.4
	Very Satisfied	451	51.1	52.7	92.2
	Does Not Apply	67	7.6	7.8	100.0
	Total	855	96.8	100.0	
Missing	System	28	3.2		
Total		883	100.0		

Satisfaction with academic advising by counselors

		Frequency	Percent	Valid Percent	Cumulative Percent
Valid	Very Dissatisfied	26	2.9	3.0	3.0
	Somewhat Dissatisfied	32	3.6	3.7	6.8
	Somewhat Satisfied	207	23.4	24.2	31.0
	Very Satisfied	362	41.0	42.3	73.3
	Does Not Apply	228	25.8	26.7	100.0
	Total	855	96.8	100.0	
Missing	System	28	3.2		
Total		883	100.0		

Satisfaction with new student orientation

		Frequency	Percent	Valid Percent	Cumulative Percent
Valid	Very Dissatisfied	7	.8	.8	.8
	Somewhat Dissatisfied	7	.8	.8	1.6
	Somewhat Satisfied	118	13.4	13.8	15.4
	Very Satisfied	101	11.4	11.8	27.3
	Does Not Apply	622	70.4	72.7	100.0
	Total	855	96.8	100.0	
Missing	System	28	3.2		
Total		883	100.0		

Satisfaction with course schedules

		Frequency	Percent	Valid Percent	Cumulative Percent
Valid	Very Dissatisfied	11	1.2	1.3	1.3
	Somewhat Dissatisfied	33	3.7	3.9	5.2
	Somewhat Satisfied	246	27.9	28.8	34.0
	Very Satisfied	345	39.1	40.4	74.4
	Does Not Apply	219	24.8	25.6	100.0
	Total	854	96.7	100.0	
Missing	System	29	3.3		
Total		883	100.0		

Satisfaction with OCC staff and personnel

		Frequency	Percent	Valid Percent	Cumulative Percent
Valid	Very Dissatisfied	14	1.6	1.6	1.6
	Somewhat Dissatisfied	19	2.2	2.2	3.9
	Somewhat Satisfied	209	23.7	24.5	28.3
	Very Satisfied	471	53.3	55.2	83.5
	Does Not Apply	141	16.0	16.5	100.0
	Total	854	96.7	100.0	
Missing	System	29	3.3		
	Total	883	100.0		

Age

	Frequency	Percent	Valid Percent	Cumulative Percent
Valid	671	76.0	76.0	76.0
0	1	.1	.1	76.1
15	1	.1	.1	76.2
17	6	.7	.7	76.9
18	34	3.9	3.9	80.7
19	23	2.6	2.6	83.4
20	22	2.5	2.5	85.8
21	7	.8	.8	86.6
22	10	1.1	1.1	87.8
23	6	.7	.7	88.4
24	5	.6	.6	89.0
25	13	1.5	1.5	90.5
26	12	1.4	1.4	91.8
27	7	.8	.8	92.6
28	6	.7	.7	93.3
29	4	.5	.5	93.8
30	5	.6	.6	94.3
31	2	.2	.2	94.6
33	1	.1	.1	94.7
34	2	.2	.2	94.9
35	2	.2	.2	95.1
36	2	.2	.2	95.4
37	1	.1	.1	95.5
38	3	.3	.3	95.8
39	1	.1	.1	95.9
40	1	.1	.1	96.0
41	3	.3	.3	96.4
42	4	.5	.5	96.8
43	6	.7	.7	97.5
45	1	.1	.1	97.6
46	1	.1	.1	97.7
47	1	.1	.1	97.8
48	2	.2	.2	98.1
50	1	.1	.1	98.2
52	2	.2	.2	98.4
53	4	.5	.5	98.9
54	1	.1	.1	99.0
55	1	.1	.1	99.1
56	1	.1	.1	99.2
58	3	.3	.3	99.5
61	1	.1	.1	99.7
62	1	.1	.1	99.8
63	1	.1	.1	99.9
72	1	.1	.1	100.0
Total	883	100.0	100.0	

Bad

Ethnic

	Frequency	Percent	Valid Percent	Cumulative Percent
Valid	680	77.0	77.0	77.0
AF	64	7.2	7.2	84.3
AS	13	1.5	1.5	85.7
HI	4	.5	.5	86.2
NI	3	.3	.3	86.5
UN	9	1.0	1.0	87.5
WH	110	12.5	12.5	100.0
Total	883	100.0	100.0	



Gender

	Frequency	Percent	Valid Percent	Cumulative Percent
Valid	674	76.3	76.3	76.3
F	121	13.7	13.7	90.0
M	88	10.0	10.0	100.0
Total	883	100.0	100.0	

#86 Documentation:

Measure: Annual Matriculation Rate

Operational Definition: Among all applicants who indicated that they plan to enroll (start) during a specific Fall term, then number who actually do so. Formula = number of applicants who are enrolled on the Fall term one-tenth-day divided by the total number of applicants who indicated that they expected to enroll (start) in the same Fall term. Do not include applicants who indicated that they plan to enroll in any other term.

Summary of Stats:

	Total Number of applicants indicating they plan to enroll during the Fall of the respective year	Number of applicants who actually enrolled in that respective year/term.	Answer: (applicants who enrolled / total # applicants indicated they planned to enroll)	Comments
Fall 2005	8,764	5,272	$5272 / 8764 = .6015$ (60.2%)	
Fall 2004	8,837	5,242	$5,242 / 8,837 = .593$ (59.3%)	
Fall 2003	8,875	5,465	$5,465 / 8,875 = .616$ (61.6%)	
Fall 2002	9,098	5,562	$5,562 / 9,098 = .611$ (61.1%)	
Fall 2001				
Fall 2000				

Process:

- Pull applicant 'Start Term' data from Colleague.
- Using Query, extract data from Colleague. You will need to modify the term/year to fit your needs.

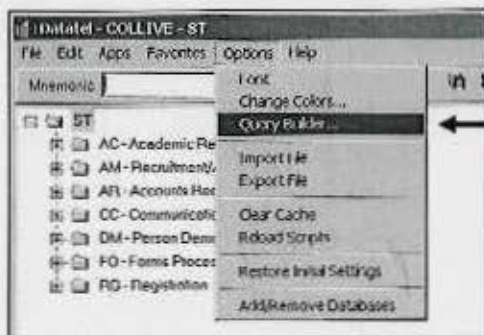

Because I had to run the query again, I couldn't get the same N as this data, but it's only 6 people off. N = 8770

Frequencies

Statistics

Student Status in Term

N	Valid	24287
	Missing	3500

Student Status in Term

		Frequency	Percent	Valid Percent	Cumulative Percent
Valid	1.00	24287	87.4	100.0	100.0
Missing	System	3500	12.6		
Total		27787	100.0		

those who didn't enroll

Frequencies

3

[DataSet6] I:\Recurring Phone Surveys\Non-Matriculant Survey\
 Non-Matriculant Fall 2005 students\Data\MERGED_cleaned DIDNOTenroll_
 NonMatriculationResults2005_3.7.06_n883_rev6.12.06.sav

Statistics

		Age	Ethnic	Gender
N	Valid	878	883	883
	Missing	5	0	0
Mean		26.47		
Median		22.00		
Mode		18		

Frequency Table

Handwritten: ~~Age~~ + 1

		Frequency	Percent	Valid Percent	Cumulative Percent
Valid	0	1	.1	.1	.1
	1	1	.1	.1	.2
	15	1	.1	.1	.3
	16	2	.2	.2	.6
	17	11	1.2	1.3	1.8
	18	189	21.4	21.5	23.3
	19	137	15.5	15.6	39.0
	20	69	7.8	7.9	46.8
	21	27	3.1	3.1	49.9
	22	27	3.1	3.1	53.0
	23	37	4.2	4.2	57.2
	24	23	2.6	2.6	59.8
	25	33	3.7	3.8	63.6
	26	27	3.1	3.1	66.6
	27	21	2.4	2.4	69.0
	28	16	1.8	1.8	70.8
	29	17	1.9	1.9	72.8
	30	17	1.9	1.9	74.7
	31	12	1.4	1.4	76.1
	32	10	1.1	1.1	77.2
	33	15	1.7	1.7	78.9
	34	9	1.0	1.0	80.0
	35	15	1.7	1.7	81.7
	36	12	1.4	1.4	83.0
	37	7	.8	.8	83.8
	38	7	.8	.8	84.6
	39	10	1.1	1.1	85.8
	40	7	.8	.8	86.6
	41	6	.7	.7	87.2
	42	12	1.4	1.4	88.6
	43	9	1.0	1.0	89.6
	44	6	.7	.7	90.3
	45	5	.6	.6	90.9

Age

	Frequency	Percent	Valid Percent	Cumulative Percent
Valid 46	6	.7	.7	91.6
47	4	.5	.5	92.0
48	10	1.1	1.1	93.2
49	7	.8	.8	94.0
50	7	.8	.8	94.8
51	6	.7	.7	95.4
52	5	.6	.6	96.0
53	8	.9	.9	96.9
54	6	.7	.7	97.6
55	1	.1	.1	97.7
56	5	.6	.6	98.3
57	2	.2	.2	98.5
58	4	.5	.5	99.0
61	1	.1	.1	99.1
62	2	.2	.2	99.3
63	2	.2	.2	99.5
71	1	.1	.1	99.7
72	1	.1	.1	99.8
73	1	.1	.1	99.9
79	1	.1	.1	100.0
Total	878	99.4	100.0	
Missing System	5	.6		
Total	883	100.0		

Ethnic

	Frequency	Percent	Valid Percent	Cumulative Percent
Valid	39	4.4	4.4	4.4
African-AM	253	28.7	28.7	33.1
Asian	49	5.5	5.5	38.6
Hispanic	27	3.1	3.1	41.7
Native Hawaiian	9	1.0	1.0	42.7
Other	34	3.9	3.9	46.5
White	472	53.5	53.5	100.0
Total	883	100.0	100.0	

39 + 34 = 73 ~ 8.3%

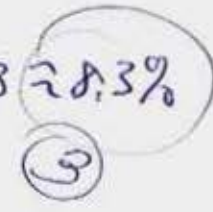

Gender

	Frequency	Percent	Valid Percent	Cumulative Percent
Valid	27	3.1	3.1	3.1
F	542	61.4	61.4	64.4
M	314	35.6	35.6	100.0
Total	883	100.0	100.0	

Would you please specify what other reason you had for wanting to attend OCC during Fall 2005?

4

	Frequency	Percent	Valid Percent	Cumulative Percent
Valid	785	88.9	88.9	88.9
A lot of my friends recommended it	1	.1	.1	89.0
an online ethics class	1	.1	.1	89.1
Better schooling	1	.1	.1	89.2
build my gpa	1	.1	.1	89.4
Contiuing education class on photography	1	.1	.1	89.5
Culinary Program	1	.1	.1	89.6
Didn't take SAT's and therefore couldn't go to a 4 year University	1	.1	.1	89.7
Financing did not come through misconception about the requirements for prerequisite graduate school	1	.1	.1	89.9
Friends go there.	1	.1	.1	90.0
good beginning school	1	.1	.1	90.1
had a friend going there	1	.1	.1	90.3
I'd heard OCC has better ESL courses than Macomb CCC	1	.1	.1	90.4
I'm new here in this country and I want to learn about it	1	.1	.1	90.5
I had a lot of friends attending	1	.1	.1	90.6
I applied to see if I could get in or not	1	.1	.1	90.7
I could not attend the school I wanted at the time.	1	.1	.1	90.8
i couldn't go to my college of choice	1	.1	.1	90.9
I didn't think I could get accepted anywhere else.	1	.1	.1	91.1
I had a prerequisite	1	.1	.1	91.2
I had heard good things about the scholl, and Had been at a lab	1	.1	.1	91.3
I heard OCC was good place to learn English.	1	.1	.1	91.4
I just wanted to get my prequisites out of the way.	1	.1	.1	91.5
I need some elective courses	1	.1	.1	91.6
I need to speak and write better English	1	.1	.1	91.7
I needed a class that was not offered at MCC.I was guest student.	1	.1	.1	91.8
I needed other classes	1	.1	.1	92.0
I needed some prereqs for an MBA pogram	1	.1	.1	92.1
I needed to go to school	1	.1	.1	92.2

Would you please specify what other reason you had for wanting to attend OCC during Fall 2005?

	Frequency	Percent	Valid Percent	Cumulative Percent
Valid I needed yo take a Science class	1	.1	.1	92.3
I wanted a back up school in case I couldn't get into my first school.	1	.1	.1	92.4
I wanted an inexpensive way to learn English & then go further	1	.1	.1	92.5
I wanted attend OCC to transfer to a different college.	1	.1	.1	92.6
I wanted to get my grades up to go to a University	1	.1	.1	92.8
I wanted to go one semester.	1	.1	.1	92.9
I wanted to go to Wayne State	1	.1	.1	93.0
I wanted to pick a community college	1	.1	.1	93.1
I wanted to play basketball	1	.1	.1	93.2
I wanted to take a law enforcement class.	1	.1	.1	93.3
I wanted to take Math and Italian	1	.1	.1	93.4
I was considering moving back home so it would have been cheap and close	1	.1	.1	93.5
I was looking for a small college	1	.1	.1	93.7
I was not a resident yet .	1	.1	.1	93.8
It seemed like a better college than Mott, but then gas prices went up (I live in Lapeer)	1	.1	.1	93.9
It was a backup choice in case I couldn't get another school.	1	.1	.1	94.0
It was a required class by Ou, and cheaper also.	1	.1	.1	94.1
It was closer to home	1	.1	.1	94.2
It was just one of my choices	1	.1	.1	94.3
It was recommended by a HS counselor	1	.1	.1	94.5
It was the largest CC in my area	1	.1	.1	94.6
It was the only school I could afford	1	.1	.1	94.7
Just take a math class and have it transfered to my primary school of OU.	1	.1	.1	94.8
just to make sure I was accepted	1	.1	.1	94.9
Just to get the basics out of the way	1	.1	.1	95.0

Would you please specify what other reason you had for wanting to attend OCC during Fall 2005?

	Frequency	Percent	Valid Percent	Cumulative Percent
Valid Michigan employment association committee? MEAC	1	.1	.1	95.1
My counselor wanted me to fill out the app	1	.1	.1	95.2
My high school grades were not great, so I decided a community college would be better at first.	1	.1	.1	95.4
My mom wanted me to go to OCC	1	.1	.1	95.5
My parents wanted me to stay home my first year	1	.1	.1	95.6
My science teacher in H.S. recommended OCC	1	.1	.1	95.7
nursing program	2	.2	.2	95.9
Nursing Program	1	.1	.1	96.0
OCC transferred me to LCI	1	.1	.1	96.1
Paramedic Program	1	.1	.1	96.3
Photography class	1	.1	.1	96.4
raise grade point average then transfer another institution	1	.1	.1	96.5
Replacement School	1	.1	.1	96.6
Tennis Scholarship	1	.1	.1	96.7
The class I wanted to take at McCOMB was full and I tried to take it at OCC	1	.1	.1	96.8
The classes I wanted to take at Macombb were full.	1	.1	.1	96.9
The main reason was to start school again.	1	.1	.1	97.1
the softball program, hoping for a scholarship	1	.1	.1	97.2
the variety of courses & the ability to transfer later on	1	.1	.1	97.3
They had a larger variety of classes	1	.1	.1	97.4
They had a post graduate program	1	.1	.1	97.5
they were open to blind people	1	.1	.1	97.6
to be a special ed teacher	1	.1	.1	97.7
To be able to transfer a class from OCC to my present school	1	.1	.1	97.8
To be able to transfer to a 4 year school	1	.1	.1	98.0
To be in the nursing program	1	.1	.1	98.1
To get a better job	1	.1	.1	98.2
to get a degree in firefighting	1	.1	.1	98.3

Would you please specify what other reason you had for wanting to attend OCC during Fall 2005?

	Frequency	Percent	Valid Percent	Cumulative Percent
Valid to get a good job	1	.1	.1	98.4
To get into nursing school	1	.1	.1	98.5
to get my degree	1	.1	.1	98.6
to get some credits & then transfer	1	.1	.1	98.8
To graduate from OU early.	1	.1	.1	98.9
to improve my English	1	.1	.1	99.0
To take a class not offered at OU as guest student	1	.1	.1	99.1
to take a foreign language course, arranged by my high school	1	.1	.1	99.2
To take changelging classes other than in my high school.	1	.1	.1	99.3
Too learn english	1	.1	.1	99.4
Transferable classes	1	.1	.1	99.5
Upgrading writing skills	1	.1	.1	99.7
Wanted to start at OCC so I could transfer to a 4 year college	1	.1	.1	99.8
Work situation prevented me from attending	1	.1	.1	99.9
Would accept my grades.	1	.1	.1	100.0
Total	883	100.0	100.0	

What was your primary reason for wanting to attend OCC in the Fall of 2005, when you were filling out your admissions application? * agegrp

4

Used ✓
in report

Crosstab

			agegrp	
			15 - 22 years	23 - 29 years
What was your primary reason for wanting to attend OCC in the Fall of 2005, when you were filling out your admissions application?	Area of Study	Count	56	35
		% within What was your primary reason for wanting to attend OCC in the Fall of 2005, when you were filling out your admissions application?	38.1%	23.8%
		% within agegrp	12.1%	20.2%
		% of Total	6.4%	4.0%
Receive Degree / Certificate	Area of Study	Count	63	36
		% within What was your primary reason for wanting to attend OCC in the Fall of 2005, when you were filling out your admissions application?	43.4%	24.8%
		% within agegrp	13.6%	20.8%
		% of Total	7.2%	4.1%
Location	Area of Study	Count	139	53
		% within What was your primary reason for wanting to attend OCC in the Fall of 2005, when you were filling out your admissions application?	59.7%	22.7%
		% within agegrp	30.0%	30.6%
		% of Total	15.9%	6.1%
OCC's Reputation	Area of Study	Count	35	14
		% within What was your primary reason for wanting to attend OCC in the Fall of 2005, when you were filling out your admissions application?	52.2%	20.9%
		% within agegrp	7.6%	8.1%
		% of Total	4.0%	1.6%
Tuition Costs	Area of Study	Count	64	9
		% within What was your primary reason for wanting to attend OCC in the Fall of 2005, when you were filling out your admissions application?	80.0%	11.3%
		% within agegrp	13.8%	5.2%
		% of Total	7.3%	1.0%
Career Development	Area of Study	Count	27	6
		% within What was your primary reason for wanting to attend OCC in the Fall of 2005, when you were filling out your admissions application?	46.6%	10.3%
		% within agegrp	5.8%	3.5%
		% of Total	3.1%	.7%

Crosstab

			agegrp	
			15 - 22 years	23 - 29 years
What was your primary reason for wanting to attend OCC in the Fall of 2005, when you were filling out your admissions application?	Flexible Scheduling	Count	1	0
		% within What was your primary reason for wanting to attend OCC in the Fall of 2005, when you were filling out your admissions application?	33.3%	.0%
		% within agegrp	.2%	.0%
		% of Total	.1%	.0%
	Personal Enrichment	Count	16	2
		% within What was your primary reason for wanting to attend OCC in the Fall of 2005, when you were filling out your admissions application?	35.6%	4.4%
		% within agegrp	3.5%	1.2%
		% of Total	1.8%	.2%
	Other	Count	62	18
		% within What was your primary reason for wanting to attend OCC in the Fall of 2005, when you were filling out your admissions application?	64.6%	18.8%
		% within agegrp	13.4%	10.4%
		% of Total	7.1%	2.1%
Total	Count	463	173	
	% within What was your primary reason for wanting to attend OCC in the Fall of 2005, when you were filling out your admissions application?	53.0%	19.8%	
	% within agegrp	100.0%	100.0%	
	% of Total	53.0%	19.8%	

Crosstab

			agegrp	
			30 - 39 years	40 - 49 years
What was your primary reason for wanting to attend OCC in the Fall of 2005, when you were filling out your admissions application?	Area of Study	Count	26	17
		% within What was your primary reason for wanting to attend OCC in the Fall of 2005, when you were filling out your admissions application?	17.7%	11.6%
		% within agegrp	23.0%	23.6%
		% of Total	3.0%	1.9%
Receive Degree / Certificate	Area of Study	Count	26	15
		% within What was your primary reason for wanting to attend OCC in the Fall of 2005, when you were filling out your admissions application?	17.9%	10.3%
		% within agegrp	23.0%	20.8%
		% of Total	3.0%	1.7%
Location	Area of Study	Count	21	8
		% within What was your primary reason for wanting to attend OCC in the Fall of 2005, when you were filling out your admissions application?	9.0%	3.4%
		% within agegrp	18.6%	11.1%
		% of Total	2.4%	.9%
OCC's Reputation	Area of Study	Count	8	7
		% within What was your primary reason for wanting to attend OCC in the Fall of 2005, when you were filling out your admissions application?	11.9%	10.4%
		% within agegrp	7.1%	9.7%
		% of Total	.9%	.8%
Tuition Costs	Area of Study	Count	5	1
		% within What was your primary reason for wanting to attend OCC in the Fall of 2005, when you were filling out your admissions application?	6.3%	1.3%
		% within agegrp	4.4%	1.4%
		% of Total	.6%	.1%
Career Development	Area of Study	Count	9	9
		% within What was your primary reason for wanting to attend OCC in the Fall of 2005, when you were filling out your admissions application?	15.5%	15.5%
		% within agegrp	8.0%	12.5%
		% of Total	1.0%	1.0%

Crosstab

			agegrp	
			30 - 39 years	40 - 49 years
What was your primary reason for wanting to attend OCC in the Fall of 2005, when you were filling out your admissions application?	Flexible Scheduling	Count	1	1
		% within What was your primary reason for wanting to attend OCC in the Fall of 2005, when you were filling out your admissions application?	33.3%	33.3%
		% within agegrp	.9%	1.4%
		% of Total	.1%	.1%
	Personal Enrichment	Count	8	10
		% within What was your primary reason for wanting to attend OCC in the Fall of 2005, when you were filling out your admissions application?	17.8%	22.2%
		% within agegrp	7.1%	13.9%
		% of Total	.9%	1.1%
	Other	Count	9	4
		% within What was your primary reason for wanting to attend OCC in the Fall of 2005, when you were filling out your admissions application?	9.4%	4.2%
		% within agegrp	8.0%	5.6%
		% of Total	1.0%	.5%
Total	Count	113	72	
	% within What was your primary reason for wanting to attend OCC in the Fall of 2005, when you were filling out your admissions application?	12.9%	8.2%	
	% within agegrp	100.0%	100.0%	
	% of Total	12.9%	8.2%	

Crosstab

			agegrp	
			50+ years	Total
What was your primary reason for wanting to attend OCC in the Fall of 2005, when you were filling out your admissions application?	Area of Study	Count	13	147
		% within What was your primary reason for wanting to attend OCC in the Fall of 2005, when you were filling out your admissions application?	8.8%	100.0%
		% within agegrp	24.5%	16.8%
		% of Total	1.5%	16.8%
Receive Degree / Certificate	Area of Study	Count	5	145
		% within What was your primary reason for wanting to attend OCC in the Fall of 2005, when you were filling out your admissions application?	3.4%	100.0%
		% within agegrp	9.4%	16.6%
		% of Total	.6%	16.6%
Location	Area of Study	Count	12	233
		% within What was your primary reason for wanting to attend OCC in the Fall of 2005, when you were filling out your admissions application?	5.2%	100.0%
		% within agegrp	22.6%	26.7%
		% of Total	1.4%	26.7%
OCC's Reputation	Area of Study	Count	3	67
		% within What was your primary reason for wanting to attend OCC in the Fall of 2005, when you were filling out your admissions application?	4.5%	100.0%
		% within agegrp	5.7%	7.7%
		% of Total	.3%	7.7%
Tuition Costs	Area of Study	Count	1	80
		% within What was your primary reason for wanting to attend OCC in the Fall of 2005, when you were filling out your admissions application?	1.3%	100.0%
		% within agegrp	1.9%	9.2%
		% of Total	.1%	9.2%
Career Development	Area of Study	Count	7	58
		% within What was your primary reason for wanting to attend OCC in the Fall of 2005, when you were filling out your admissions application?	12.1%	100.0%
		% within agegrp	13.2%	6.6%
		% of Total	.8%	6.6%

Crosstab

			agegrp	Total
			50+ years	
What was your primary reason for wanting to attend OCC in the Fall of 2005, when you were filling out your admissions application?	Flexible Scheduling	Count	0	3
		% within What was your primary reason for wanting to attend OCC in the Fall of 2005, when you were filling out your admissions application?	.0%	100.0%
		% within agegrp	.0%	.3%
		% of Total	.0%	.3%
	Personal Enrichment	Count	9	45
		% within What was your primary reason for wanting to attend OCC in the Fall of 2005, when you were filling out your admissions application?	20.0%	100.0%
		% within agegrp	17.0%	5.1%
		% of Total	1.0%	5.1%
	Other	Count	3	96
		% within What was your primary reason for wanting to attend OCC in the Fall of 2005, when you were filling out your admissions application?	3.1%	100.0%
		% within agegrp	5.7%	11.0%
		% of Total	.3%	11.0%
Total	Count	53	874	
	% within What was your primary reason for wanting to attend OCC in the Fall of 2005, when you were filling out your admissions application?	6.1%	100.0%	
	% within agegrp	100.0%	100.0%	
	% of Total	6.1%	100.0%	

Chi-Square Tests

	Value	df	Asymp. Sig. (2-sided)
Pearson Chi-Square	116.623 ^a	32	.000
Likelihood Ratio	115.419	32	.000
Linear-by-Linear Association	1.527	1	.217
N of Valid Cases	874		

a. 11 cells (24.4%) have expected count less than 5. The minimum expected count is .18.

```

USE ALL.
COMPUTE filter_$=(Q5 = 1).
VARIABLE LABEL filter_$ 'Q5 = 1 (FILTER)'.
VALUE LABELS filter_$ 0 'Not Selected' 1 'Selected'.
FORMAT filter_$ (f1.0).
FILTER BY filter_$.
EXECUTE .

```

```

FREQUENCIES
  VARIABLES=Q6
  /ORDER= ANALYSIS .

```

Frequencies

[DataSet1] I:\Recurring Phone Surveys\Non-Matriculant Survey\
 Non-Matriculant Fall 2005 students\Data\MERGED_cleaned_DIDNOTenroll_
 NonMatriculationResults2005_3.7.06_n883_rev6.12.06.sav

Statistics

Would you please specify what other reason you had for wanting to attend OCC during Fall 2005?

N	Valid	147
	Missing	0

Would you please specify what other reason you had for wanting to attend OCC during Fall 2005?

	Frequency	Percent	Valid Percent	Cumulative Percent
Valid	147	100.0	100.0	100.0

of those who indicated
 they were interested
 in Program of study,
 no one specified

4

However, when looking at entire list,
 some did mention program of
 study interests

FREQUENCIES

VARIABLES=Q91a Q91b Q91c Q91d Q91e Q91f Q91g Q91h Q91i Q91j Q91k Q92
 /STATISTICS=MEAN MEDIAN MODE
 /ORDER= ANALYSIS .

11

requencies ~ Overall, application satisfaction level for all non-matrics
8.8.06

[DataSet1] I:\Recurring Phone Surveys\Non-Matriculant Survey\Non-Matriculant Fall 2005 students\Data\MERGED_cleaned_DIDNOTenroll_NonMatriculationResults2005_3.7.06_n883_rev6.12.06.sav

Statistics

		Satisfaction with overall application process	Satisfaction with information available to OCC about specific programs	Satisfaction with information provided about academic support services	Satisfaction with information provided about student services	Satisfaction with information provided about financial aid options
N	Valid	843	817	693	705	623
	Missing	40	66	190	178	260
Mean		3.49	3.51	3.46	3.47	3.22
Median		4.00	4.00	4.00	4.00	3.00
Mode		4	4	4	4	4

Statistics

		Satisfaction with programs offered at OCC	Satisfaction with clarity of program requirements	Satisfaction with academic advising by counselors	Satisfaction with new student orientation	Satisfaction with course schedules
N	Valid	809	788	627	233	635
	Missing	74	95	256	650	248
Mean		3.54	3.49	3.44	3.34	3.46
Median		4.00	4.00	4.00	3.00	4.00
Mode		4	4	4	3	4

Statistics

		Satisfaction with OCC staff and personnel	Are there any other comments you wish to provide about OCC's Application process?
N	Valid	713	883
	Missing	170	0
Mean		3.59	
Median		4.00	
Mode		4	

Frequency Table

Satisfaction with overall application process

		Frequency	Percent	Valid Percent	Cumulative Percent
Valid	Very Dissatisfied	22	2.5	2.6	2.6
	Somewhat Dissatisfied	30	3.4	3.6	6.2
	Somewhat Satisfied	300	34.0	35.6	41.8
	Very Satisfied	491	55.6	58.2	100.0
	Total	843	95.5	100.0	
Missing	Does Not Apply	13	1.5		
	System	27	3.1		
	Total	40	4.5		
Total		883	100.0		

Satisfaction with information available to OCC about specific programs

		Frequency	Percent	Valid Percent	Cumulative Percent
Valid	Very Dissatisfied	14	1.6	1.7	1.7
	Somewhat Dissatisfied	30	3.4	3.7	5.4
	Somewhat Satisfied	296	33.5	36.2	41.6
	Very Satisfied	477	54.0	58.4	100.0
	Total	817	92.5	100.0	
Missing	Does Not Apply	39	4.4		
	System	27	3.1		
	Total	66	7.5		
Total		883	100.0		

Satisfaction with information provided about academic support services

		Frequency	Percent	Valid Percent	Cumulative Percent
Valid	Very Dissatisfied	14	1.6	2.0	2.0
	Somewhat Dissatisfied	20	2.3	2.9	4.9
	Somewhat Satisfied	291	33.0	42.0	46.9
	Very Satisfied	368	41.7	53.1	100.0
	Total	693	78.5	100.0	
Missing	Does Not Apply	163	18.5		
	System	27	3.1		
	Total	190	21.5		
Total		883	100.0		

Satisfaction with information provided about student services

		Frequency	Percent	Valid Percent	Cumulative Percent
Valid	Very Dissatisfied	11	1.2	1.6	1.6
	Somewhat Dissatisfied	28	3.2	4.0	5.5
	Somewhat Satisfied	282	31.9	40.0	45.5
	Very Satisfied	384	43.5	54.5	100.0
	Total	705	79.8	100.0	
Missing	Does Not Apply	150	17.0		
	System	28	3.2		
	Total	178	20.2		
Total		883	100.0		

Satisfaction with information provided about financial aid options

		Frequency	Percent	Valid Percent	Cumulative Percent
Valid	Very Dissatisfied	36	4.1	5.8	5.8
	Somewhat Dissatisfied	66	7.5	10.6	16.4
	Somewhat Satisfied	245	27.7	39.3	55.7
	Very Satisfied	276	31.3	44.3	100.0
	Total	623	70.6	100.0	
Missing	Does Not Apply	232	26.3		
	System	28	3.2		
	Total	260	29.4		
Total		883	100.0		

Satisfaction with programs offered at OCC

		Frequency	Percent	Valid Percent	Cumulative Percent
Valid	Very Dissatisfied	15	1.7	1.9	1.9
	Somewhat Dissatisfied	35	4.0	4.3	6.2
	Somewhat Satisfied	254	28.8	31.4	37.6
	Very Satisfied	505	57.2	62.4	100.0
	Total	809	91.6	100.0	
Missing	Does Not Apply	46	5.2		
	System	28	3.2		
	Total	74	8.4		
Total		883	100.0		

Satisfaction with clarity of program requirements

		Frequency	Percent	Valid Percent	Cumulative Percent
Valid	Very Dissatisfied	13	1.5	1.6	1.6
	Somewhat Dissatisfied	36	4.1	4.6	6.2
	Somewhat Satisfied	288	32.6	36.5	42.8
	Very Satisfied	451	51.1	57.2	100.0
	Total	788	89.2	100.0	
Missing	Does Not Apply	67	7.6		
	System	28	3.2		
	Total	95	10.8		
Total		883	100.0		

Satisfaction with academic advising by counselors

		Frequency	Percent	Valid Percent	Cumulative Percent
Valid	Very Dissatisfied	26	2.9	4.1	4.1
	Somewhat Dissatisfied	32	3.6	5.1	9.3
	Somewhat Satisfied	207	23.4	33.0	42.3
	Very Satisfied	362	41.0	57.7	100.0
	Total	627	71.0	100.0	
Missing	Does Not Apply	228	25.8		
	System	28	3.2		
	Total	256	29.0		
Total		883	100.0		

Satisfaction with new student orientation

		Frequency	Percent	Valid Percent	Cumulative Percent
Valid	Very Dissatisfied	7	.8	3.0	3.0
	Somewhat Dissatisfied	7	.8	3.0	6.0
	Somewhat Satisfied	118	13.4	50.6	56.7
	Very Satisfied	101	11.4	43.3	100.0
	Total	233	26.4	100.0	
Missing	Does Not Apply	622	70.4		
	System	28	3.2		
	Total	650	73.6		
Total		883	100.0		

Satisfaction with course schedules

		Frequency	Percent	Valid Percent	Cumulative Percent
Valid	Very Dissatisfied	11	1.2	1.7	1.7
	Somewhat Dissatisfied	33	3.7	5.2	6.9
	Somewhat Satisfied	246	27.9	38.7	45.7
	Very Satisfied	345	39.1	54.3	100.0
	Total	635	71.9	100.0	
Missing	Does Not Apply	219	24.8		
	System	29	3.3		
	Total	248	28.1		
Total		883	100.0		

Satisfaction with OCC staff and personnel

		Frequency	Percent	Valid Percent	Cumulative Percent
Valid	Very Dissatisfied	14	1.6	2.0	2.0
	Somewhat Dissatisfied	19	2.2	2.7	4.6
	Somewhat Satisfied	209	23.7	29.3	33.9
	Very Satisfied	471	53.3	66.1	100.0
	Total	713	80.7	100.0	
Missing	Does Not Apply	141	16.0		
	System	29	3.3		
	Total	170	19.3		
Total		883	100.0		

Are there any other comments you wish to provide about OCC's Application process?

Positive = 3
 Negative = 7
 Neutral = 1

	Frequency	Percent	Valid Percent	Cumulative Percent
Valid	707	80.1	80.1	80.1
5- All the other colleges I applied to responded much quicker than OCC.	1	.1	.1	80.2
Before I considered the medical terminology course, I was considering getting a teaching degree (I have a B.A.). But OCC didn't have many courses for that.	1	.1	.1	80.3
everything was good	1	.1	.1	80.4
For counseling without an appointment, they only give you 10 minutes. This is just not adequate. And there should be more counselors.	1	.1	.1	80.5
12 For working adults, there should be accelerated "modules"--going in for fewer hours per week. About fin. aid: there's no info on specific scholarships--you have to ask for everything. They should explain the 2 placement tests can be taken separately	1	.1	.1	80.6
I'm going to be coming to OCC soon.	1	.1	.1	80.7
I'm in high school, & I found the Schedule of Classes booklet confusing.	1	.1	.1	80.9
3 I did it on line, and it went very smoothly.	1	.1	.1	81.0
I don't think that a want to be student 24 or younger not living at home should have to have parents information to get financial aid.	1	.1	.1	81.1
14 I forgot to say: Another reason I didn't register in time was because of the difficulty in the online registration procedures. And I took the placement tests too late. But I'm enrolled at OCC now.	1	.1	.1	81.2
3 I had a Chancelors Scholarship and everything was handle thru my counselor therefore didn't interact with anyone else at OCC	1	.1	.1	81.3
				81.4

Are there any other comments you wish to provide about OCC's Application process?

Positive = 5
 Negative = 4
 Neutral = 1

		Frequency	Percent	Valid Percent	Cumulative Percent	
Valid	I had a difficult time trying to register on line because the computer was so slow or it wouldn't let me go on line at all.	1	.1	.1	81.5	
1	8	I had a very rude experience with a counselor named Mrs Smith at the Orchard Campus. She continously put me down. I talked to one of my friends who had the same experience. It really turned me off.	1	.1	.1	81.7
(X)	1	I hope if they told me if I gain my citizenship that I will receive my financial aid. I really hope they told me the truth. I really do not think I can afford to pay back my student loans if I do not receive my financial aid.	1	.1	.1	81.8
+	5	I like the fact that it's available online	1	.1	.1	81.9
+	15	I like the opportunity to register online.	1	.1	.1	82.0
1	1	I suggest that occ get rid of the 2 to 3 year waiting list to even apply in the nursing program monroe community college does not do that when you apply they go by who scores the highest and a few other things	1	.1	.1	82.1
+	1	i think it was quick and easy	1	.1	.1	82.2
1	8	I think its an excellent program to set up, but support services where not very----- made me feel their time was limited for me. Didn't feel I was given the the support I needed, felt I was not respected,just pushed aside and told to go on line an	1	.1	.1	82.3
+	3	I think OCC's application process was great and I just love everything about OCC.	1	.1	.1	82.4
+	4	I think OCC has the best selection of classes for anyone to better themselves or to expand their horiazons.	1	.1	.1	82.6

Are there any other comments you wish to provide about OCC's Application process?

Positive = 0
 negative = 8
 neutral = 2

		Frequency	Percent	Valid Percent	Cumulative Percent
Valid	I think that application process should be a lot faster as far as the response to students, by the time I got a response from occ it was to late to enroll	1	.1	.1	82.7
1	I think the application process should be a little easier.	1	.1	.1	82.8
1	I think they should bring back the committee that over sees the placement program in southfield and occ should reconized english credits from oakland university	1	.1	.1	82.9
1	I think they should have more information at OCC'sorientation program. I also think it's pretty bad that OU accepted me for the same program that OCC said I did not have enough credits for. [Nursing].	1	.1	.1	83.0
1	I was given wrong information on the phone which caused me to not be admitted to the Accounting class I wanted.	1	.1	.1	83.1
1	I was not happy with the accademic counselor	1	.1	.1	83.2
1	I was not notified in a timely fashon that I could not use my guardian/grandparents income in my application for aid and had to become an Independent Person. I has taken over 2 months and counting and it is still up in the air.	1	.1	.1	83.4
1	I was really very disappointed with the registration personnel at the Royal Oak campus. There was NO interaction. They just handed me the paperwork and when I asked a few questions they said "you'll figure it out".Very disappointing!	1	.1	.1	83.5

Are there any other comments you wish to provide about OCC's Application process?

Pos, Ju = 4
 negative = 8
 neutral = 1

1
 4
 4
 4
 7
 14
 16
 2
 7

	Frequency	Percent	Valid Percent	Cumulative Percent
Valid 7 I was very dissatisfied when OCC's letter said my fin.aid was approved, only to learn later that it wasn't. When I sought clarification, I got bounced around from office to office on the phone.	1	.1	.1	83.6
2 I was very happy with everything at OCC and their staff.	1	.1	.1	83.7
16 I wish i could have gotten a responce back from OCC,whether I was accepted or not.	1	.1	.1	83.8
14 I wish the online instructions were just a little bit clearer.	1	.1	.1	83.9
I wish things could have been explained to me so that I was able to understand them better.	1	.1	.1	84.0
I would have preferred to get any counseling or information by e-mail rather than having to visit the campus	1	.1	.1	84.1
7 Information printed in OCC's brochure on Construction Technology turned out to be 4 years out of date. It said a local building association provided credit-granting courses & that OCC would accept the credits. Found out the assoc.	1	.1	.1	84.3
It's kind of long & drawn-out, but that's to be expected.	1	.1	.1	84.4
It is the best instition of learning in my opinion	1	.1	.1	84.5
It was a very good experience.	1	.1	.1	84.6
2 it was easy and I liked the counseling they were very helpful	1	.1	.1	84.7
It was hard to determine from the info online whether OCC's degree would be accepted in Canada	1	.1	.1	84.8
it was time consuming and very annoying to have to register in person and not on line	1	.1	.1	84.9

Are there any other comments you wish to provide about OCC's Application process?

Positive: 1
 Negative: 7
 Neutral: 4

	Frequency	Percent	Valid Percent	Cumulative Percent
Valid It would have been better to learn online that OCC's program required that I take 4 more courses to be considered for nursing. As it was, I had to drive at least an hour to get there & learn this.	1	.1	.1	85.1
I	1	.1	.1	85.2
Living in Windsor, I received mail from OCC too late to attend an international-students session. Please expedite international mail.	1	.1	.1	85.3
Most of the counselors at the Royal Oak campus were not very helpful with financial aid or with information about certain classes.	1	.1	.1	85.4
My daughter & I came in for walk-in counseling, & I very much appreciated the counselor seeing both of us together.	1	.1	.1	85.5
no	76	8.6	8.6	94.1
NO	14	1.6	1.6	95.7
NO ONE GAVE A DEADLINE FOR PAYING FOR CLASSES WHEN I WENT ON LINE TO PAY FOR CLASSES MY CLASSES HAD BEEN DROPPED. I DID NOT KNOW I HAD TO PAY BEFORE THEY STARTED AT MICHIGAN STATE IT WAS AFTER THEY STARTED THAT YOU GOT A BILL.	1	.1	.1	95.8
none	1	.1	.1	95.9
OCC sent my application back to me for proof of residency when it was obvious where I lived.	1	.1	.1	96.0
OCC should provide us with deadlines when we apply for financial aid.	1	.1	.1	96.1
On FAFSA form I was asked to include parents' SS number, even if deceased. Then I got a letter from OCC saying my form was rejected because I included my late dad's SS #. A further hassle ensued, but hope to enroll Summer I.	1	.1	.1	96.3

Handwritten marks on the left margin: a series of circles and arrows, some containing numbers like 4, 6, 16, and 1.

Are there any other comments you wish to provide about OCC's Application process?

Positive = 1
 negative = 7
 neutral = 1

	Frequency	Percent	Valid Percent	Cumulative Percent
Valid Originally they thought I was an out-of-state applicant & billed me too much for tuition, but that got straightened out.	1	.1	.1	96.4
Other than the fin. aid problem, the OCC staff tried to be very helpful & explain what I needed to do. I've received an e-mail from the fin. aid office, & I intend to enroll in Fall 2006.	1	.1	.1	96.5
People should be able to apply for fin. aid on paper rather than only online	1	.1	.1	96.6
Prospective students should be advised of all deadlines they need to meet. It was a big letdown when I was making childcare preparations to attend & then learn that the fin.aid deadline had passed--the counselor had not informed me.	1	.1	.1	96.7
should be able to get basic information without the mtelp exam	1	.1	.1	96.8
The college needs to explain what is to be expected of new students and help them to get to their classes, especially when they are a foreign student.	1	.1	.1	96.9
The Counselor at Highland Lakes apparently was new because he didn't know OCC had Sign Language program and was of no help to me.	1	.1	.1	97.1
The counselor at the Orchard Ridge campus didn't return either one of my 2 calls. Also, the Financial Aid personnel were not very informative and I had to get my information from others.	1	.1	.1	97.2
The counselors at the Highland Lakes Campus were not interested at all in helping me with my questions. They asked me "what are you doing here"? I got the impression they didn't like their jobs very much.	1	.1	.1	97.3

Are there any other comments you wish to provide about OCC's Application process?

Positive = 10
 Negative = 7
 Neutral = 0

	Frequency	Percent	Valid Percent	Cumulative Percent
Valid the counselors should not assume that the student already have a idea what they want to do they need to counselor them like they dont know anything	1	.1	.1	97.4
The entire process was too long. For example, I was told my St. Clair College credits (Canada) would have to be independently evaluated, at a cost of \$135.	1	.1	.1	97.5
The fin. aid dept. lady had a bad attitude. We came in in August, but she didn't inform us of the deadline date for applying for fin.aid for the Winter term. So we missed the Nov. 15 deadline. Now I can only afford one course at a time.	1	.1	.1	97.6
the financial aid office needs better training, i came in there and they were supposed to help but didn't make any effort at all	1	.1	.1	97.7
The financial aid people were kind of bitchy. When I originally applied for Fall 2005, I didn't hear back. When I wanted to enroll for this Winter, I thought I'd have to re-apply, so I did that. Then after that I registered for Winter.	1	.1	.1	97.8
The Financial Aid personnel at the Royal Oak Campus were quite short and unhelpful with me on 3 different occasions. I would ask a question, they would reply, and just walk away and do something behind the counter.	1	.1	.1	98.0
The people in the financial aid could be a little nicer. The wait for seeing a counselor was 2 hour I feel that was terrible	1	.1	.1	98.1

Are there any other comments you wish to provide about OCC's Application process?

Positive 2
Negative 7
Neutral 1

1
4
10
10
8
1

		Frequency	Percent	Valid Percent	Cumulative Percent
Valid	The prerequisite for the nursing program at OCC is very different than other schools. Henry Ford CC does not require Chemistry to get into the program, for example and I didn't have to do that for Henry Ford.	1	.1	.1	98.2
	The staff needs to be more understanding of freshman students not knowing any of the process being their first year	1	.1	.1	98.3
	There is a possibility for an upcoming session	1	.1	.1	98.4
	They made me show proof of my English and Math classes when all I wanted was an enrichment class. This made me very upset.	1	.1	.1	98.5
	They should not stop enrolements after the classes start because a significant number of people don't show up on the first day or drop out shortly thereafter and often the classes end up with space for those in need of those classes.	1	.1	.1	98.6
	They should tell people what they'll need up-front (applying for fin.aid) so they don't miss the deadline.	1	.1	.1	98.8
	To be honest, the fin.aid process was much easier at Mott CCC--they really tried to help. At OCC it wasn't that way.	1	.1	.1	98.9
	very good	1	.1	.1	99.0
	Very helpful when I first came to campus to apply. But after I got a small fin. aid award I saw a counselor, who didn't seem to want to take the time to advise me on fin. aid & the options I may have had.	1	.1	.1	99.1
	very quick and easy---helpful	1	.1	.1	99.2

Are there any other comments you wish to provide about OCC's Application process?

Positive = 17

Negative = 4
neutral = 2

	Frequency	Percent	Valid Percent	Cumulative Percent
Valid When I applied I sent a copy of my voter-registration card (showing my address in Oakland Cty) but I got a letter saying I was approved only as an out-of-district student.	1	.1	.1	99.3
When I first came to campus to inquire about the sonography program, I was told I'd have to fill out an application before getting any info about specific programs. That seemed strange. Eventually I did get the info I was seeking.	1	.1	.1	99.4
When I went in, the staff was very helpful with information	1	.1	.1	99.5
When I went on the computer to enroll; the information I needed was not there.	1	.1	.1	99.7
would like to be sent more information on nursing, still might change schools	1	.1	.1	99.8
would like to see more information on line	1	.1	.1	99.9
you shouldn't offer classes you can't follow through with, if there are not enough people attending don't cancel the class give it to the people that signed up. they need it too	1	.1	.1	100.0
Total	883	100.0	100.0	

1
4
1
1
1

1 III
2 IIII
3 IIII
4 I
5
6 I
7 IIII
8 IIII
9
10 II
11
12 I
13 I
14 III
15 II
16 IIII
17 II

Total
Positive = 17
negative = 59
neutral = 11
87

$17/87 = .195 \approx 19.5\%$
 $59/87 = .678 \approx 67.8\%$
 $11/87 = .126 \approx 12.6\%$

FREQUENCIES

VARIABLES=Q91a Q91b Q91c Q91d Q91e Q91f Q91g Q91h Q91i Q91j Q91k Q92
 /STATISTICS=MEAN MEDIAN MODE
 /ORDER= ANALYSIS .

11

Frequencies ~ Of those who attended OCC Winter 2006, their Satisfaction Level. 8.8.06

[DataSet2] I:\Recurring Phone Surveys\Non-Matriculant Survey\Non-Matriculant Fall 2005 students\Data\MERGED_cleaned_DIDNOTenrollFall2005_butEnrolledWTR2006_n338_rev6.12.06_8.4.06.sav

Statistics

		Satisfaction with information available to OCC about specific programs	Satisfaction with information provided about academic support services	Satisfaction with information provided about student services	Satisfaction with information provided about financial aid options
N	Valid	130	125	117	117
	Missing	1	6	14	14
Mean		3.52	3.53	3.52	3.49
Median		4.00	4.00	4.00	4.00
Mode		4	4	4	4

Statistics

		Satisfaction with programs offered at OCC	Satisfaction with clarity of program requirements	Satisfaction with academic advising by counselors	Satisfaction with new student orientation	Satisfaction with course schedules
N	Valid	126	124	121	54	125
	Missing	5	7	10	77	6
Mean		3.51	3.51	3.51	3.31	3.54
Median		4.00	4.00	4.00	3.00	4.00
Mode		4	4	4	3	4

Statistics

		Satisfaction with OCC staff and personnel	Are there any other comments you wish to provide about OCC's Application process?
N	Valid	128	131
	Missing	3	0
Mean		3.54	
Median		4.00	
Mode		4	

Frequency Table

Satisfaction with overall application process

		Frequency	Percent	Valid Percent	Cumulative Percent
Valid	Very Dissatisfied	1	.8	.8	.8
	Somewhat Dissatisfied	4	3.1	3.1	3.8
	Somewhat Satisfied	51	38.9	39.2	43.1
	Very Satisfied	74	56.5	56.9	100.0
	Total	130	99.2	100.0	
Missing	System	1	.8		
Total		131	100.0		

Satisfaction with information available to OCC about specific programs

		Frequency	Percent	Valid Percent	Cumulative Percent
Valid	Very Dissatisfied	3	2.3	2.4	2.4
	Somewhat Dissatisfied	2	1.5	1.6	4.0
	Somewhat Satisfied	46	35.1	36.8	40.8
	Very Satisfied	74	56.5	59.2	100.0
	Total	125	95.4	100.0	
Missing	Does Not Apply	5	3.8		
	System	1	.8		
	Total	6	4.6		
Total		131	100.0		

Satisfaction with information provided about academic support services

		Frequency	Percent	Valid Percent	Cumulative Percent
Valid	Very Dissatisfied	3	2.3	2.6	2.6
	Somewhat Dissatisfied	2	1.5	1.7	4.3
	Somewhat Satisfied	43	32.8	36.8	41.0
	Very Satisfied	69	52.7	59.0	100.0
	Total	117	89.3	100.0	
Missing	Does Not Apply	13	9.9		
	System	1	.8		
	Total	14	10.7		
Total		131	100.0		

Satisfaction with information provided about student services

		Frequency	Percent	Valid Percent	Cumulative Percent
Valid	Very Dissatisfied	3	2.3	2.6	2.6
	Somewhat Dissatisfied	5	3.8	4.3	6.8
	Somewhat Satisfied	41	31.3	35.0	41.9
	Very Satisfied	68	51.9	58.1	100.0
	Total	117	89.3	100.0	
Missing	Does Not Apply	13	9.9		
	System	1	.8		
	Total	14	10.7		
Total		131	100.0		

Satisfaction with information provided about financial aid options

		Frequency	Percent	Valid Percent	Cumulative Percent
Valid	Very Dissatisfied	9	6.9	9.0	9.0
	Somewhat Dissatisfied	5	3.8	5.0	14.0
	Somewhat Satisfied	39	29.8	39.0	53.0
	Very Satisfied	47	35.9	47.0	100.0
	Total	100	76.3	100.0	
Missing	Does Not Apply	30	22.9		
	System	1	.8		
	Total	31	23.7		
Total		131	100.0		

Satisfaction with programs offered at OCC

		Frequency	Percent	Valid Percent	Cumulative Percent
Valid	Very Dissatisfied	3	2.3	2.4	2.4
	Somewhat Dissatisfied	7	5.3	5.6	7.9
	Somewhat Satisfied	39	29.8	31.0	38.9
	Very Satisfied	77	58.8	61.1	100.0
	Total	126	96.2	100.0	
Missing	Does Not Apply	4	3.1		
	System	1	.8		
	Total	5	3.8		
Total		131	100.0		

Satisfaction with clarity of program requirements

		Frequency	Percent	Valid Percent	Cumulative Percent
Valid	Very Dissatisfied	3	2.3	2.4	2.4
	Somewhat Dissatisfied	4	3.1	3.2	5.6
	Somewhat Satisfied	44	33.6	35.5	41.1
	Very Satisfied	73	55.7	58.9	100.0
	Total	124	94.7	100.0	
Missing	Does Not Apply	6	4.6		
	System	1	.8		
	Total	7	5.3		
Total		131	100.0		

Satisfaction with academic advising by counselors

		Frequency	Percent	Valid Percent	Cumulative Percent
Valid	Very Dissatisfied	1	.8	.8	.8
	Somewhat Dissatisfied	6	4.6	5.0	5.8
	Somewhat Satisfied	44	33.6	36.4	42.1
	Very Satisfied	70	53.4	57.9	100.0
	Total	121	92.4	100.0	
Missing	Does Not Apply	9	6.9		
	System	1	.8		
	Total	10	7.6		
Total		131	100.0		

Satisfaction with new student orientation

		Frequency	Percent	Valid Percent	Cumulative Percent
Valid	Very Dissatisfied	2	1.5	3.7	3.7
	Somewhat Dissatisfied	2	1.5	3.7	7.4
	Somewhat Satisfied	27	20.6	50.0	57.4
	Very Satisfied	23	17.6	42.6	100.0
	Total	54	41.2	100.0	
Missing	Does Not Apply	76	58.0		
	System	1	.8		
	Total	77	58.8		
Total		131	100.0		

Satisfaction with course schedules

		Frequency	Percent	Valid Percent	Cumulative Percent
Valid	Very Dissatisfied	1	.8	.8	.8
	Somewhat Dissatisfied	4	3.1	3.2	4.0
	Somewhat Satisfied	46	35.1	36.8	40.8
	Very Satisfied	74	56.5	59.2	100.0
	Total	125	95.4	100.0	
Missing	Does Not Apply	5	3.8		
	System	1	.8		
	Total	6	4.6		
Total		131	100.0		

Satisfaction with OCC staff and personnel

		Frequency	Percent	Valid Percent	Cumulative Percent
Valid	Very Dissatisfied	3	2.3	2.3	2.3
	Somewhat Dissatisfied	7	5.3	5.5	7.8
	Somewhat Satisfied	36	27.5	28.1	35.9
	Very Satisfied	82	62.6	64.1	100.0
	Total	128	97.7	100.0	
Missing	Does Not Apply	2	1.5		
	System	1	.8		
	Total	3	2.3		
Total		131	100.0		

Are there any other comments you wish to provide about OCC's Application process?

	Frequency	Percent	Valid Percent	Cumulative Percent
Valid	110	84.0	84.0	84.0
For working adults, there should be accelerated "modules"--going in for fewer hours per week.				
About fin. aid: there's no info on specific scholarships--you have to ask for everything. They should explain the 2 placement tests can be taken separately	1	.8	.8	84.7
I forgot to say: Another reason I didn't register in time was because of the difficulty in the online registration procedures. And I took the placement tests too late. But I'm enrolled at OCC now.	1	.8	.8	85.5
I had a difficult time trying to register on line because the computer was so slow or it wouldn't let me go on line at all.	1	.8	.8	86.3
I was not notified in a timely fashion that I could not use my guardian/grandparents income in my application for aid and had to become an Independent Person. I has taken over 2 months and counting and it is still up in the air.	1	.8	.8	87.0
Most of the counselors at the Royal Oak campus were not very helpful with financial aid or with information about certain classes.	1	.8	.8	87.8
no	7	5.3	5.3	93.1
NO	2	1.5	1.5	94.7
none	1	.8	.8	95.4
OCC should provide us with deadlines when we apply for financial aid.	1	.8	.8	96.2
Originally they thought I was an out-of-state applicant & billed me too much for tuition, but that got straightened out.	1	.8	.8	96.9
The college needs to explain what is to be expected of new students and help them to get to their classes, especially when they are a foreign student.	1	.8	.8	97.7

Are there any other comments you wish to provide about OCC's Application process?

	Frequency	Percent	Valid Percent	Cumulative Percent
Valid the counselors should not assume that the student already have a idea what they want to do they need to counselor them like they dont know anything	1	.8	.8	98.5
The fin. aid dept. lady had a bad attitude. We came in in August, but she didn't inform us of the deadline date for applying for fin.aid for the Winter term. So we missed the Nov. 15 deadline. Now I can only afford one course at a time.	1	.8	.8	99.2
The financial aid people were kind of bitchy. When I originally applied for Fall 2005, I didn't hear back. When I wanted to enroll for this Winter, I thought I'd have to re-apply, so I did that. Then after that I registered for Winter.	1	.8	.8	100.0
Total	131	100.0	100.0	

4

```

FILTER OFF.
USE ALL.
EXECUTE .
USE ALL.
COMPUTE filter_$=(NowAttendnonOCC = 1).
VARIABLE LABEL filter_$ 'NowAttendnonOCC = 1 (FILTER)'.
VALUE LABELS filter_$ 0 'Not Selected' 1 'Selected'.
FORMAT filter_$ (f1.0).
FILTER BY filter_$.
EXECUTE .
FREQUENCIES
  VARIABLES=Q91a Q91b Q91c Q91d Q91e Q91f Q91g Q91h Q91i Q91j Q91k Q92
  /STATISTICS=MEAN MEDIAN MODE
  /ORDER= ANALYSIS .

```

**Frequencies ~ Of those who did not attend OCC Winter 2006, but went elsewhere; what was their application satisfaction level?
8.8.06**

[DataSet2] I:\Recurring Phone Surveys\Non-Matriculant Survey\Non-Matriculant Fall 2005 students\Data\MERGED_cleaned_DIDNOTenrollFall2005_butEnrolledWTR2006_n338_rev6.12.06_8.4.06.sav

Statistics

		Satisfaction with overall application process	Satisfaction with information available to OCC about specific programs	Satisfaction with information provided about academic support services	Satisfaction with information provided about student services	Satisfaction with information provided about financial aid options
N	Valid	199	186	156	156	145
	Missing	8	21	51	51	62
Mean		3.39	3.37	3.31	3.36	3.33
Median		4.00	3.00	3.00	3.00	3.00
Mode		4	4	3	3	4

Statistics

		Satisfaction with programs offered at OCC	Satisfaction with clarity of program requirements	Satisfaction with academic advising by counselors	Satisfaction with new student orientation	Satisfaction with course schedules
N	Valid	183	176	136	50	119
	Missing	24	31	71	157	88
Mean		3.43	3.32	3.21	3.14	3.29
Median		4.00	3.00	3.00	3.00	3.00
Mode		4	4	3	3	3

Statistics

		Satisfaction with OCC staff and personnel	Are there any other comments you wish to provide about OCC's Application process?
N	Valid	151	207
	Missing	56	0
Mean		3.51	
Median		4.00	
Mode		4	

Frequency Table

Satisfaction with overall application process

		Frequency	Percent	Valid Percent	Cumulative Percent
Valid	Very Dissatisfied	8	3.9	4.0	4.0
	Somewhat Dissatisfied	13	6.3	6.5	10.6
	Somewhat Satisfied	71	34.3	35.7	46.2
	Very Satisfied	107	51.7	53.8	100.0
	Total	199	96.1	100.0	
Missing	Does Not Apply	5	2.4		
	System	3	1.4		
	Total	8	3.9		
Total		207	100.0		

Satisfaction with information available to OCC about specific programs

		Frequency	Percent	Valid Percent	Cumulative Percent
Valid	Very Dissatisfied	6	2.9	3.2	3.2
	Somewhat Dissatisfied	10	4.8	5.4	8.6
	Somewhat Satisfied	80	38.6	43.0	51.6
	Very Satisfied	90	43.5	48.4	100.0
	Total	186	89.9	100.0	
Missing	Does Not Apply	18	8.7		
	System	3	1.4		
	Total	21	10.1		
Total		207	100.0		

Satisfaction with information provided about academic support services

		Frequency	Percent	Valid Percent	Cumulative Percent
Valid	Very Dissatisfied	8	3.9	5.1	5.1
	Somewhat Dissatisfied	4	1.9	2.6	7.7
	Somewhat Satisfied	76	36.7	48.7	56.4
	Very Satisfied	68	32.9	43.6	100.0
	Total	156	75.4	100.0	
Missing	Does Not Apply	48	23.2		
	System	3	1.4		
	Total	51	24.6		
Total		207	100.0		

Satisfaction with information provided about student services

		Frequency	Percent	Valid Percent	Cumulative Percent
Valid	Very Dissatisfied	5	2.4	3.2	3.2
	Somewhat Dissatisfied	3	1.4	1.9	5.1
	Somewhat Satisfied	79	38.2	50.6	55.8
	Very Satisfied	69	33.3	44.2	100.0
	Total	156	75.4	100.0	
Missing	Does Not Apply	48	23.2		
	System	3	1.4		
	Total	51	24.6		
Total		207	100.0		

Satisfaction with information provided about financial aid options

		Frequency	Percent	Valid Percent	Cumulative Percent
Valid	Very Dissatisfied	5	2.4	3.4	3.4
	Somewhat Dissatisfied	11	5.3	7.6	11.0
	Somewhat Satisfied	60	29.0	41.4	52.4
	Very Satisfied	69	33.3	47.6	100.0
	Total	145	70.0	100.0	
Missing	Does Not Apply	59	28.5		
	System	3	1.4		
	Total	62	30.0		
Total		207	100.0		

Satisfaction with programs offered at OCC

		Frequency	Percent	Valid Percent	Cumulative Percent
Valid	Very Dissatisfied	8	3.9	4.4	4.4
	Somewhat Dissatisfied	8	3.9	4.4	8.7
	Somewhat Satisfied	64	30.9	35.0	43.7
	Very Satisfied	103	49.8	56.3	100.0
Total		183	88.4	100.0	
Missing	Does Not Apply	21	10.1		
	System	3	1.4		
	Total	24	11.6		
Total		207	100.0		

Satisfaction with clarity of program requirements

		Frequency	Percent	Valid Percent	Cumulative Percent
Valid	Very Dissatisfied	7	3.4	4.0	4.0
	Somewhat Dissatisfied	11	5.3	6.3	10.2
	Somewhat Satisfied	76	36.7	43.2	53.4
	Very Satisfied	82	39.6	46.6	100.0
Total		176	85.0	100.0	
Missing	Does Not Apply	28	13.5		
	System	3	1.4		
	Total	31	15.0		
Total		207	100.0		

Satisfaction with academic advising by counselors

		Frequency	Percent	Valid Percent	Cumulative Percent
Valid	Very Dissatisfied	10	4.8	7.4	7.4
	Somewhat Dissatisfied	9	4.3	6.6	14.0
	Somewhat Satisfied	60	29.0	44.1	58.1
	Very Satisfied	57	27.5	41.9	100.0
Total		136	65.7	100.0	
Missing	Does Not Apply	68	32.9		
	System	3	1.4		
	Total	71	34.3		
Total		207	100.0		

Satisfaction with new student orientation

		Frequency	Percent	Valid Percent	Cumulative Percent
Valid	Very Dissatisfied	2	1.0	4.0	4.0
	Somewhat Dissatisfied	4	1.9	8.0	12.0
	Somewhat Satisfied	29	14.0	58.0	70.0
	Very Satisfied	15	7.2	30.0	100.0
	Total	50	24.2	100.0	
Missing	Does Not Apply	154	74.4		
	System	3	1.4		
	Total	157	75.8		
Total		207	100.0		

Satisfaction with course schedules

		Frequency	Percent	Valid Percent	Cumulative Percent
Valid	Very Dissatisfied	6	2.9	5.0	5.0
	Somewhat Dissatisfied	5	2.4	4.2	9.2
	Somewhat Satisfied	56	27.1	47.1	56.3
	Very Satisfied	52	25.1	43.7	100.0
	Total	119	57.5	100.0	
Missing	Does Not Apply	84	40.6		
	System	4	1.9		
	Total	88	42.5		
Total		207	100.0		

Satisfaction with OCC staff and personnel

		Frequency	Percent	Valid Percent	Cumulative Percent
Valid	Very Dissatisfied	5	2.4	3.3	3.3
	Somewhat Dissatisfied	2	1.0	1.3	4.6
	Somewhat Satisfied	55	26.6	36.4	41.1
	Very Satisfied	89	43.0	58.9	100.0
	Total	151	72.9	100.0	
Missing	Does Not Apply	52	25.1		
	System	4	1.9		
	Total	56	27.1		
Total		207	100.0		

Are there any other comments you wish to provide about OCC's Application process?

	Frequency	Percent	Valid Percent	Cumulative Percent
Valid	159	76.8	76.8	76.8
All the other colleges I applied to responded much quicker than OCC.	1	.5	.5	77.3
everything was good	1	.5	.5	77.8
I suggest that occ get rid of the 2 to 3 year waiting list to even apply in the nursing program monroe community college does not do that when you apply they go by who scores the highest and a few other things	1	.5	.5	78.3
i think it was quick and easy	1	.5	.5	78.7
I think that application process should be a lot faster as far as the response to students, by the time I got a response from occ it was to late to enroll	1	.5	.5	79.2
I think the application process should be a little easier.	1	.5	.5	79.7
I think they should have more information at OCC's orientation program. I also think it's pretty bad that OU accepted me for the same program that OCC said I did not have enough credits for. [Nursing].	1	.5	.5	80.2
I was not happy with the accademic counselor	1	.5	.5	80.7
I wish i could have gotten a responce back from OCC,whether I was accepted or not.	1	.5	.5	81.2
It was a very good experience.	1	.5	.5	81.6
it was time consuming and very annoying to have to register in person and not on line	1	.5	.5	82.1
It would have been better to learn online that OCC's program required that I take 4 more courses to be considered for nursing. As it was, I had to drive at least an hour to get there & learn this.	1	.5	.5	82.6

Are there any other comments you wish to provide about OCC's Application process?

	Frequency	Percent	Valid Percent	Cumulative Percent
Valid Living in Windsor, I received mail from OCC too late to attend an international-students session. Please expedite international mail.	1	.5	.5	83.1
no	25	12.1	12.1	95.2
NO	2	1.0	1.0	96.1
OCC sent my application back to me for proof of residency when it was obvious where I lived.	1	.5	.5	96.6
The counselors at the Highland Lakes Campus were not interested at all in helping me with my questions.They asked me "what are you doing here"? I got the impression they didn't like their jobs very much.	1	.5	.5	97.1
The people in the financial aid could be a little nicer. The wait for seeing a counselor was 2 hour I feel that was terrible	1	.5	.5	97.6
The prerequisite for the nursing program at OCC is very different than other schools. Henry Ford CC does not require Chemistry to get into the program,for example and I didn't have to do that for Henry Ford.	1	.5	.5	98.1
They should tell people what they'll need up-front (applying for fin.aid) so they don't miss the deadline.	1	.5	.5	98.6
very good	1	.5	.5	99.0
very quick and easy---helpful	1	.5	.5	99.5
would like to be sent more information on nursing, still might change schools	1	.5	.5	100.0
Total	207	100.0	100.0	

```

FILTER OFF.
USE ALL.
EXECUTE .
FREQUENCIES
  VARIABLES=Q6
  /ORDER= ANALYSIS .

```

Frequencies

[DataSet1] I:\Recurring Phone Surveys\Non-Matriculant Survey\Non-Matriculant Fall 2005 students\Data\MERGED_cleaned_DIDNOTenroll_NonMatriculation Results2005_3.7.06_n883_rev6.12.06.sav

Statistics

Would you please specify what other reason you had for wanting to attend OCC during Fall 2005?

N	Valid	883
	Missing	0

Would you please specify what other reason you had for wanting to attend OCC during Fall 2005?

	Frequency	Percent	Valid Percent	Cumulative Percent
Valid	785	88.9	88.9	88.9
A lot of my friends recommended it	1	.1	.1	89.0
an online ethics class	1	.1	.1	89.1
Better schooling	1	.1	.1	89.2
build my gpa	1	.1	.1	89.4
Contiuing education class on photography	1	.1	.1	89.5
- Culinary Program	1	.1	.1	89.6
Didn't take SAT's and therefore couldn't go to a 4 year University	1	.1	.1	89.7
Financing did not come through misconception about th requirements for preroquisite graduate school	1	.1	.1	89.8
Friends go there.	1	.1	.1	90.0
good begining school	1	.1	.1	90.1
had a friend going there	1	.1	.1	90.3
I'd heard OCC has better ESL courses than Macomb CCC	1	.1	.1	90.4
I'm new here in this country and i want to learn about it	1	.1	.1	90.5
I had a lot of friends attending	1	.1	.1	90.6
I applied to see if i could get in or not	1	.1	.1	90.7
I could not attend the school i wanted at the time.	1	.1	.1	90.8
i couldn't go to my college of choice	1	.1	.1	90.9

Would you please specify what other reason you had for wanting to attend OCC during Fall 2005?

	Frequency	Percent	Valid Percent	Cumulative Percent
Valid I didn't think I could get accepted anywhere else.	1	.1	.1	91.1
I had a prerequisite	1	.1	.1	91.2
I had heard good things about the school, and Had been at a lab	1	.1	.1	91.3
I heard OCC was good place to learn English.	1	.1	.1	91.4
I just wanted to get my prerequisites out of the way.	1	.1	.1	91.5
I need some elective courses	1	.1	.1	91.6
I need to speak and write better English	1	.1	.1	91.7
I needed a class that was not offered at MCC.I was guest student.	1	.1	.1	91.8
I needed other classes	1	.1	.1	92.0
I needed some prereqs for an MBA program	1	.1	.1	92.1
I needed to go to school	1	.1	.1	92.2
I needed yo take a Science class	1	.1	.1	92.3
I wanted a back up school in case I couldn't get into my first school.	1	.1	.1	92.4
I wanted an inexpensive way to learn English & then go further	1	.1	.1	92.5
I wanted attend OCC to transfer to a different college.	1	.1	.1	92.6
I wanted to get my grades up to go to a University	1	.1	.1	92.8
I wanted to go one semester.	1	.1	.1	92.9
I wanted to go to Wayne State	1	.1	.1	93.0
I wanted to pick a community college	1	.1	.1	93.1
I wanted to play basketball	1	.1	.1	93.2
I wanted to take a law enforcement class.	1	.1	.1	93.3
I wanted to take Math and Italian	1	.1	.1	93.4
i was considering moving back home so it would have been cheap and close	1	.1	.1	93.5
I was looking for a small college	1	.1	.1	93.7
I was not a resident yet .	1	.1	.1	93.8
It seemed like a better college than Mott, but then gas prices went up (I live in Lapeer)	1	.1	.1	93.9

Would you please specify what other reason you had for wanting to attend OCC during Fall 2005?

	Frequency	Percent	Valid Percent	Cumulative Percent
Valid It was a backup choice in case I couldn't get another school.	1	.1	.1	94.0
It was a required class by OU, and cheaper also.	1	.1	.1	94.1
It was closer to home	1	.1	.1	94.2
It was just one of my choices	1	.1	.1	94.3
It was recommended by a HS counselor	1	.1	.1	94.5
It was the largest CC in my area	1	.1	.1	94.6
It was the only school I could afford	1	.1	.1	94.7
Just take a math class and have it transferred to my primary school of OU.	1	.1	.1	94.8
just to make sure I was accepted	1	.1	.1	94.9
kTo get the basics out of the way	1	.1	.1	95.0
Michigan employment association committee? MEAC	1	.1	.1	95.1
My counselor wanted me to fill out the app	1	.1	.1	95.2
My high school grades were not great, so I decided a community college would be better at first.	1	.1	.1	95.4
My mom wanted me to go to OCC	1	.1	.1	95.5
My parents wanted me to stay home my first year	1	.1	.1	95.6
My science teacher in H. S. recommended OCC	1	.1	.1	95.7
nursing program	2	.2	.2	95.9
Nursing Program	1	.1	.1	96.0
OCC transferred me to LCI	1	.1	.1	96.1
Paramedic Program	1	.1	.1	96.3
Photography class	1	.1	.1	96.4
raise grade point average then transfer another institution>	1	.1	.1	96.5
Replacement School	1	.1	.1	96.6
Tennis Scholarship	1	.1	.1	96.7
The class I wanted to take at McCOMB was full and I tried to take it at OCC	1	.1	.1	96.8
The classes I wanted to take at Macomb where full.	1	.1	.1	96.9
The main reason was to start school again.	1	.1	.1	97.1

Would you please specify what other reason you had for wanting to attend OCC during Fall 2005?

	Frequency	Percent	Valid Percent	Cumulative Percent
Valid the softball program, hoping for a scholarship	1	.1	.1	97.2
the variety of courses & the ability to transfer later on	1	.1	.1	97.3
They had a larger variety of classes	1	.1	.1	97.4
They had a post graduate program	1	.1	.1	97.5
They were open to blind people	1	.1	.1	97.6
to be a special ed teacher	1	.1	.1	97.7
To be able to transfer a class from OCC to my present school	1	.1	.1	97.8
To be able to transfer to a 4 year school	1	.1	.1	98.0
To be in the nursing program	1	.1	.1	98.1
To get a better job	1	.1	.1	98.2
to get a degree in firefighting	1	.1	.1	98.3
to get a good job	1	.1	.1	98.4
To get into nursing school	1	.1	.1	98.5
to get my degree	1	.1	.1	98.6
to get some credits & then transfer	1	.1	.1	98.8
To graduate from OU early.	1	.1	.1	98.9
to improve my English	1	.1	.1	99.0
To take a class not offered at OU as guest student	1	.1	.1	99.1
to take a foreign language course, arranged by my high school	1	.1	.1	99.2
To take challenging classes other than in my high school.	1	.1	.1	99.3
To learn english	1	.1	.1	99.4
Transferable classes	1	.1	.1	99.5
Upgrading writing skills	1	.1	.1	99.7
Wanted to start at OCC so I could transfer to a 4 year college	1	.1	.1	99.8
Work situation prevented me from attending	1	.1	.1	99.9
Would accept my grades.	1	.1	.1	100.0
Total	883	100.0	100.0	

What was the primary reason you decided not to enroll at OCC during the Fall 2005 term? * Gender

5
Used in Report ✓

Crosstab

			Gender			Total
			F	M		
What was the primary reason you decided not to enroll at OCC during the Fall 2005 term?	Financial Reasons / Tuition Fees	Count	6	111	63	180
		% within What was the primary reason you decided not to enroll at OCC during the Fall 2005 term?	3.3%	61.7%	35.0%	100.0%
		% within Gender	22.2%	20.6%	20.1%	20.4%
		% of Total	.7%	12.6%	7.2%	20.4%
Personal / Family Obligations	Count	Count	1	65	26	92
		% within What was the primary reason you decided not to enroll at OCC during the Fall 2005 term?	1.1%	70.7%	28.3%	100.0%
		% within Gender	3.7%	12.0%	8.3%	10.4%
		% of Total	.1%	7.4%	3.0%	10.4%
Attending Another College	Count	Count	0	55	21	76
		% within What was the primary reason you decided not to enroll at OCC during the Fall 2005 term?	.0%	72.4%	27.6%	100.0%
		% within Gender	.0%	10.2%	6.7%	8.6%
		% of Total	.0%	6.2%	2.4%	8.6%
Employment Situation	Count	Count	5	41	58	104
		% within What was the primary reason you decided not to enroll at OCC during the Fall 2005 term?	4.8%	39.4%	55.8%	100.0%
		% within Gender	18.5%	7.6%	18.5%	11.8%
		% of Total	.6%	4.7%	6.6%	11.8%
Classes Were Full	Count	Count	0	24	8	32
		% within What was the primary reason you decided not to enroll at OCC during the Fall 2005 term?	.0%	75.0%	25.0%	100.0%
		% within Gender	.0%	4.4%	2.5%	3.6%
		% of Total	.0%	2.7%	.9%	3.6%
Paperwork Not Completed In Time To Register	Count	Count	1	32	25	58
		% within What was the primary reason you decided not to enroll at OCC during the Fall 2005 term?	1.7%	55.2%	43.1%	100.0%
		% within Gender	3.7%	5.9%	8.0%	6.6%
		% of Total	.1%	3.6%	2.8%	6.6%

Crosstab

			Gender			Total
			F	M		
What was the primary reason you decided not to enroll at OCC during the Fall 2005 term?	Location	Count	1	30	15	46
		% within What was the primary reason you decided not to enroll at OCC during the Fall 2005 term?	2.2%	65.2%	32.6%	100.0%
		% within Gender	3.7%	5.6%	4.8%	5.2%
		% of Total	.1%	3.4%	1.7%	5.2%
Program Offerings	Count	0	7	4	11	
		% within What was the primary reason you decided not to enroll at OCC during the Fall 2005 term?	.0%	63.6%	36.4%	100.0%
		% within Gender	.0%	1.3%	1.3%	1.2%
		% of Total	.0%	.8%	.5%	1.2%
Placement Test Scores	Count	0	7	2	9	
		% within What was the primary reason you decided not to enroll at OCC during the Fall 2005 term?	.0%	77.8%	22.2%	100.0%
		% within Gender	.0%	1.3%	.6%	1.0%
		% of Total	.0%	.8%	.2%	1.0%
Class was Cancelled	Count	0	3	1	4	
		% within What was the primary reason you decided not to enroll at OCC during the Fall 2005 term?	.0%	75.0%	25.0%	100.0%
		% within Gender	.0%	.6%	.3%	.5%
		% of Total	.0%	.3%	.1%	.5%
Dropped Class	Count	1	3	4	8	
		% within What was the primary reason you decided not to enroll at OCC during the Fall 2005 term?	12.5%	37.5%	50.0%	100.0%
		% within Gender	3.7%	.6%	1.3%	.9%
		% of Total	.1%	.3%	.5%	.9%
Other	Count	12	162	87	261	
		% within What was the primary reason you decided not to enroll at OCC during the Fall 2005 term?	4.6%	62.1%	33.3%	100.0%
		% within Gender	44.4%	30.0%	27.7%	29.6%
		% of Total	1.4%	18.4%	9.9%	29.6%
Total	Count	27	540	314	881	
		% within What was the primary reason you decided not to enroll at OCC during the Fall 2005 term?	3.1%	61.3%	35.6%	100.0%
		% within Gender	100.0%	100.0%	100.0%	100.0%
		% of Total	3.1%	61.3%	35.6%	100.0%

Chi-Square Tests

	Value	df	Asymp. Sig. (2-sided)
Pearson Chi-Square	42.874 ^a	22	.005
Likelihood Ratio	45.588	22	.002
N of Valid Cases	881		

a. 16 cells (44.4%) have expected count less than 5. The minimum expected count is .12.

What was the primary reason you decided not to enroll at OCC during the Fall 2005 term? * Ethnic

5

used in report ✓

Crosstab

			Ethnic					
				AF	AS	HI	NI	UN
What was the primary reason you decided not to enroll at OCC during the Fall 2005 term?	Financial Reasons / Tuition Fees	Count	9	71	3	6	1	7
		% within What was the primary reason you decided not to enroll at OCC during the Fall 2005 term?	5.0%	39.4%	1.7%	3.3%	.6%	3.9%
		% within Ethnic	23.1%	28.2%	6.1%	22.2%	11.1%	20.6%
		% of Total	1.0%	8.1%	.3%	.7%	.1%	.8%
Personal / Family Obligations	Personal / Family Obligations	Count	2	19	8	3	0	2
		% within What was the primary reason you decided not to enroll at OCC during the Fall 2005 term?	2.2%	20.7%	8.7%	3.3%	.0%	2.2%
		% within Ethnic	5.1%	7.5%	16.3%	11.1%	.0%	5.9%
		% of Total	.2%	2.2%	.9%	.3%	.0%	.2%
Attending Another College	Attending Another College	Count	1	20	7	1	3	1
		% within What was the primary reason you decided not to enroll at OCC during the Fall 2005 term?	1.3%	26.3%	9.2%	1.3%	3.9%	1.3%
		% within Ethnic	2.6%	7.9%	14.3%	3.7%	33.3%	2.9%
		% of Total	.1%	2.3%	.8%	.1%	.3%	.1%
Employment Situation	Employment Situation	Count	7	25	5	5	0	4
		% within What was the primary reason you decided not to enroll at OCC during the Fall 2005 term?	6.7%	24.0%	4.8%	4.8%	.0%	3.8%
		% within Ethnic	17.9%	9.9%	10.2%	18.5%	.0%	11.8%
		% of Total	.8%	2.8%	.6%	.6%	.0%	.5%

			Ethnic					
				AF	AS	HI	NI	UN
What was the primary reason you decided not to enroll at OCC during the Fall 2005 term?	Classes Were Full	Count	0	11	2	1	1	2
		% within What was the primary reason you decided not to enroll at OCC during the Fall 2005 term?	.0%	34.4%	6.3%	3.1%	3.1%	6.3%
		% within Ethnic	.0%	4.4%	4.1%	3.7%	11.1%	5.9%
		% of Total	.0%	1.2%	.2%	.1%	.1%	.2%
	Paperwork Not Completed In Time To Register	Count	0	29	5	4	0	2
		% within What was the primary reason you decided not to enroll at OCC during the Fall 2005 term?	.0%	50.0%	8.6%	6.9%	.0%	3.4%
		% within Ethnic	.0%	11.5%	10.2%	14.8%	.0%	5.9%
		% of Total	.0%	3.3%	.6%	.5%	.0%	.2%
Location		Count	3	10	4	1	1	3
		% within What was the primary reason you decided not to enroll at OCC during the Fall 2005 term?	6.5%	21.7%	8.7%	2.2%	2.2%	6.5%
		% within Ethnic	7.7%	4.0%	8.2%	3.7%	11.1%	8.8%
		% of Total	.3%	1.1%	.5%	.1%	.1%	.3%
Program Offerings		Count	0	1	2	0	0	0
		% within What was the primary reason you decided not to enroll at OCC during the Fall 2005 term?	.0%	9.1%	18.2%	.0%	.0%	.0%
		% within Ethnic	.0%	.4%	4.1%	.0%	.0%	.0%
		% of Total	.0%	.1%	.2%	.0%	.0%	.0%

Crosstab

			Ethnic					
				AF	AS	HI	NI	UN
What was the primary reason you decided not to enroll at OCC during the Fall 2005 term?	Placement Test Scores	Count	0	3	0	1	0	2
		% within What was the primary reason you decided not to enroll at OCC during the Fall 2005 term?	.0%	33.3%	.0%	11.1%	.0%	22.2%
		% within Ethnic	.0%	1.2%	.0%	3.7%	.0%	5.9%
		% of Total	.0%	.3%	.0%	.1%	.0%	.2%
	Class was Cancelled	Count	0	1	0	0	0	0
		% within What was the primary reason you decided not to enroll at OCC during the Fall 2005 term?	.0%	25.0%	.0%	.0%	.0%	.0%
		% within Ethnic	.0%	.4%	.0%	.0%	.0%	.0%
		% of Total	.0%	.1%	.0%	.0%	.0%	.0%
	Dropped Class	Count	1	3	0	0	0	0
		% within What was the primary reason you decided not to enroll at OCC during the Fall 2005 term?	12.5%	37.5%	.0%	.0%	.0%	.0%
		% within Ethnic	2.6%	1.2%	.0%	.0%	.0%	.0%
		% of Total	.1%	.3%	.0%	.0%	.0%	.0%
Other	Count	16	59	13	5	3	11	
	% within What was the primary reason you decided not to enroll at OCC during the Fall 2005 term?	6.1%	22.6%	5.0%	1.9%	1.1%	4.2%	
	% within Ethnic	41.0%	23.4%	26.5%	18.5%	33.3%	32.4%	
	% of Total	1.8%	6.7%	1.5%	.6%	.3%	1.2%	
Total	Count	39	252	49	27	9	34	
	% within What was the primary reason you decided not to enroll at OCC during the Fall 2005 term?	4.4%	28.6%	5.6%	3.1%	1.0%	3.9%	
	% within Ethnic	100.0%	100.0%	100.0%	100.0%	100.0%	100.0%	
	% of Total	4.4%	28.6%	5.6%	3.1%	1.0%	3.9%	

Crosstab

			Ethnic	
			WH	Total
What was the primary reason you decided not to enroll at OCC during the Fall 2005 term?	Financial Reasons / Tuition Fees	Count	83	180
		% within What was the primary reason you decided not to enroll at OCC during the Fall 2005 term?	46.1%	100.0%
		% within Ethnic	17.6%	20.4%
		% of Total	9.4%	20.4%
	Personal / Family Obligations	Count	58	92
		% within What was the primary reason you decided not to enroll at OCC during the Fall 2005 term?	63.0%	100.0%
		% within Ethnic	12.3%	10.4%
		% of Total	6.6%	10.4%
	Attending Another College	Count	43	76
		% within What was the primary reason you decided not to enroll at OCC during the Fall 2005 term?	56.6%	100.0%
		% within Ethnic	9.1%	8.6%
		% of Total	4.9%	8.6%
	Employment Situation	Count	58	104
		% within What was the primary reason you decided not to enroll at OCC during the Fall 2005 term?	55.8%	100.0%
		% within Ethnic	12.3%	11.8%
		% of Total	6.6%	11.8%

Crosstab

			Ethnic	Total
			WH	
What was the primary reason you decided not to enroll at OCC during the Fall 2005 term?	Classes Were Full	Count	15	32
		% within What was the primary reason you decided not to enroll at OCC during the Fall 2005 term?	46.9%	100.0%
		% within Ethnic	3.2%	3.6%
		% of Total	1.7%	3.6%
Paperwork Not Completed In Time To Register		Count	18	58
		% within What was the primary reason you decided not to enroll at OCC during the Fall 2005 term?	31.0%	100.0%
		% within Ethnic	3.8%	6.6%
		% of Total	2.0%	6.6%
Location		Count	24	46
		% within What was the primary reason you decided not to enroll at OCC during the Fall 2005 term?	52.2%	100.0%
		% within Ethnic	5.1%	5.2%
		% of Total	2.7%	5.2%
Program Offerings		Count	8	11
		% within What was the primary reason you decided not to enroll at OCC during the Fall 2005 term?	72.7%	100.0%
		% within Ethnic	1.7%	1.2%
		% of Total	.9%	1.2%

			Ethnic	
			WH	Total
What was the primary reason you decided not to enroll at OCC during the Fall 2005 term?	Placement Test Scores	Count	3	9
		% within What was the primary reason you decided not to enroll at OCC during the Fall 2005 term?	33.3%	100.0%
		% within Ethnic	.6%	1.0%
		% of Total	.3%	1.0%
	Class was Cancelled	Count	3	4
		% within What was the primary reason you decided not to enroll at OCC during the Fall 2005 term?	75.0%	100.0%
		% within Ethnic	.6%	.5%
		% of Total	.3%	.5%
	Dropped Class	Count	4	8
		% within What was the primary reason you decided not to enroll at OCC during the Fall 2005 term?	50.0%	100.0%
		% within Ethnic	.8%	.9%
		% of Total	.5%	.9%
Other	Count	154	261	
	% within What was the primary reason you decided not to enroll at OCC during the Fall 2005 term?	69.0%	100.0%	
	% within Ethnic	32.7%	29.6%	
	% of Total	17.5%	29.6%	
Total	Count	471	881	
	% within What was the primary reason you decided not to enroll at OCC during the Fall 2005 term?	53.5%	100.0%	
	% within Ethnic	100.0%	100.0%	
	% of Total	53.5%	100.0%	

Chi-Square Tests

	Value	df	Asymp. Sig. (2-sided)
Pearson Chi-Square	98.021 ^a	66	.006
Likelihood Ratio	99.872	66	.005
N of Valid Cases	881		

a. 57 cells (67.9%) have expected count less than 5. The minimum expected count is .04.

What was the primary reason you decided not to enroll at OCC during the Fall 2005 term? * agegrp

Used in report

Crosstab

			agegrp					Total
			15 - 22 years	23 - 29 years	30 - 39 years	40 - 49 years	50+ years	
What was the primary reason you decided not to enroll at OCC during the Fall 2005 term?	Financial Reasons / Tuition Fees	Count	92	44	15	16	11	178
		% within What was the primary reason you decided not to enroll at OCC during the Fall 2005 term?	51.7%	24.7%	8.4%	9.0%	6.2%	100.0%
		% within agegrp	19.9%	25.4%	13.3%	22.2%	20.8%	20.4%
		% of Total	10.5%	5.0%	1.7%	1.8%	1.3%	20.4%
	Personal / Family Obligations	Count	40	18	18	10	6	92
		% within What was the primary reason you decided not to enroll at OCC during the Fall 2005 term?	43.5%	19.6%	19.6%	10.9%	6.5%	100.0%
		% within agegrp	8.6%	10.4%	15.9%	13.9%	11.3%	10.5%
		% of Total	4.6%	2.1%	2.1%	1.1%	.7%	10.5%
	Attending Another College	Count	59	7	5	1	4	76
		% within What was the primary reason you decided not to enroll at OCC during the Fall 2005 term?	77.6%	9.2%	6.6%	1.3%	5.3%	100.0%
		% within agegrp	12.7%	4.0%	4.4%	1.4%	7.5%	8.7%
		% of Total	6.8%	.8%	.6%	.1%	.5%	8.7%
	Employment Situation	Count	39	24	22	14	3	102
		% within What was the primary reason you decided not to enroll at OCC during the Fall 2005 term?	38.2%	23.5%	21.6%	13.7%	2.9%	100.0%
		% within agegrp	8.4%	13.9%	19.5%	19.4%	5.7%	11.7%
		% of Total	4.5%	2.7%	2.5%	1.6%	.3%	11.7%

Crossstab

			agegrp					Total
			15 - 22 years	23 - 29 years	30 - 39 years	40 - 49 years	50+ years	
What was the primary reason you decided not to enroll at OCC during the Fall 2005 term?	Classes Were Full	Count	10	7	8	2	5	32
		% within What was the primary reason you decided not to enroll at OCC during the Fall 2005 term?	31.3%	21.9%	25.0%	6.3%	15.6%	100.0%
		% within agegrp	2.2%	4.0%	7.1%	2.8%	9.4%	3.7%
		% of Total	1.1%	.8%	.9%	.2%	.6%	3.7%
Paperwork Not Completed In Time To Register		Count	32	12	9	3	2	58
		% within What was the primary reason you decided not to enroll at OCC during the Fall 2005 term?	55.2%	20.7%	15.5%	5.2%	3.4%	100.0%
		% within agegrp	6.9%	6.9%	8.0%	4.2%	3.8%	6.6%
		% of Total	3.7%	1.4%	1.0%	.3%	.2%	6.6%
Location		Count	30	9	5	1	1	46
		% within What was the primary reason you decided not to enroll at OCC during the Fall 2005 term?	65.2%	19.6%	10.9%	2.2%	2.2%	100.0%
		% within agegrp	6.5%	5.2%	4.4%	1.4%	1.9%	5.3%
		% of Total	3.4%	1.0%	.6%	.1%	.1%	5.3%
Program Offerings		Count	6	1	2	1	1	11
		% within What was the primary reason you decided not to enroll at OCC during the Fall 2005 term?	54.5%	9.1%	18.2%	9.1%	9.1%	100.0%
		% within agegrp	1.3%	.6%	1.8%	1.4%	1.9%	1.3%
		% of Total	.7%	.1%	.2%	.1%	.1%	1.3%

Crosstab

			agegrp					
			15 - 22 years	23 - 29 years	30 - 39 years	40 - 49 years	50+ years	Total
What was the primary reason you decided not to enroll at OCC during the Fall 2005 term?	Placement Test Scores	Count	5	1	1	2	0	9
		% within What was the primary reason you decided not to enroll at OCC during the Fall 2005 term?	55.6%	11.1%	11.1%	22.2%	.0%	100.0%
		% within agegrp	1.1%	.6%	.9%	2.8%	.0%	1.0%
		% of Total	.6%	.1%	.1%	.2%	.0%	1.0%
Class was Cancelled	Class was Cancelled	Count	1	0	1	1	1	4
		% within What was the primary reason you decided not to enroll at OCC during the Fall 2005 term?	25.0%	.0%	25.0%	25.0%	25.0%	100.0%
		% within agegrp	.2%	.0%	.9%	1.4%	1.9%	.5%
		% of Total	.1%	.0%	.1%	.1%	.1%	.5%
Dropped Class	Dropped Class	Count	2	2	0	0	4	8
		% within What was the primary reason you decided not to enroll at OCC during the Fall 2005 term?	25.0%	25.0%	.0%	.0%	50.0%	100.0%
		% within agegrp	.4%	1.2%	.0%	.0%	7.5%	.9%
		% of Total	.2%	.2%	.0%	.0%	.5%	.9%
Other	Other	Count	147	48	27	21	15	258
		% within What was the primary reason you decided not to enroll at OCC during the Fall 2005 term?	57.0%	18.6%	10.5%	8.1%	5.8%	100.0%
		% within agegrp	31.7%	27.7%	23.9%	29.2%	28.3%	29.5%
		% of Total	16.8%	5.5%	3.1%	2.4%	1.7%	29.5%
Total	Total	Count	463	173	113	72	53	874
		% within What was the primary reason you decided not to enroll at OCC during the Fall 2005 term?	53.0%	19.8%	12.9%	8.2%	6.1%	100.0%
		% within agegrp	100.0%	100.0%	100.0%	100.0%	100.0%	100.0%
		% of Total	53.0%	19.8%	12.9%	8.2%	6.1%	100.0%

Chi-Square Tests

	Value	df	Asymp. Sig. (2-sided)
Pearson Chi-Square	104.698 ^a	44	.000
Likelihood Ratio	92.226	44	.000
Linear-by-Linear Association	.303	1	.582
N of Valid Cases	874		

a. 27 cells (45.0%) have expected count less than 5. The minimum expected count is .24.

If you had enrolled at OCC, would you have preferred your class(es) to be held during the week or weekend? (select only one)(Interviewer, please do not read Don't Know)(new question for Winter 2006) * agegrp

7

used a
report ✓

Crosstab

			agegrp			
			15 - 22 years	23 - 29 years	30 - 39 years	40 - 49 years
If you had enrolled at OCC, would you have preferred your class(es) to be held during the week or weekend? (select only one)(Interviewer, please do not read Don't Know)(new question for Winter 2006)	Week Classes	Count	424	141	94	60
		% within If you had enrolled at OCC, would you have preferred your class(es) to be held during the week or weekend? (select only one)(Interviewer, please do not read Don't Know)(new question for Winter 2006)	55.5%	18.5%	12.3%	7.9%
		% within agegrp	93.2%	82.5%	83.2%	84.5%
		% of Total	49.2%	16.4%	10.9%	7.0%
	Weekend Classes	Count	16	22	16	7
		% within If you had enrolled at OCC, would you have preferred your class(es) to be held during the week or weekend? (select only one)(Interviewer, please do not read Don't Know)(new question for Winter 2006)	25.4%	34.9%	25.4%	11.1%
		% within agegrp	3.5%	12.9%	14.2%	9.9%
		% of Total	1.9%	2.6%	1.9%	.8%
	Don't Know	Count	15	8	3	4
		% within If you had enrolled at OCC, would you have preferred your class(es) to be held during the week or weekend? (select only one)(Interviewer, please do not read Don't Know)(new question for Winter 2006)	44.1%	23.5%	8.8%	11.8%
% within agegrp		3.3%	4.7%	2.7%	5.6%	
% of Total		1.7%	.9%	.3%	.5%	

Crosstab

		agegrp			
		15 - 22 years	23 - 29 years	30 - 39 years	40 - 49 years
Total	Count	455	171	113	71
	% within If you had enrolled at OCC, would you have preferred your class(es) to be held during the week or weekend? (select only one)(Interviewer, please do not read Don't Know)(new question for Winter 2006)	52.8%	19.9%	13.1%	8.2%
	% within agegrp	100.0%	100.0%	100.0%	100.0%
	% of Total	52.8%	19.9%	13.1%	8.2%

Crosstab

			agegrp	
			50+ years	Total
If you had enrolled at OCC, would you have preferred your class(es) to be held during the week or weekend? (select only one)(Interviewer, please do not read Don't Know)(new question for Winter 2006)	Week Classes	Count	45	764
		% within If you had enrolled at OCC, would you have preferred your class(es) to be held during the week or weekend? (select only one)(Interviewer, please do not read Don't Know)(new question for Winter 2006)	5.9%	100.0%
		% within agegrp	88.2%	88.7%
		% of Total	5.2%	88.7%
	Weekend Classes	Count	2	63
		% within If you had enrolled at OCC, would you have preferred your class(es) to be held during the week or weekend? (select only one)(Interviewer, please do not read Don't Know)(new question for Winter 2006)	3.2%	100.0%
		% within agegrp	3.9%	7.3%
		% of Total	.2%	7.3%
	Don't Know	Count	4	34
		% within If you had enrolled at OCC, would you have preferred your class(es) to be held during the week or weekend? (select only one)(Interviewer, please do not read Don't Know)(new question for Winter 2006)	11.8%	100.0%
		% within agegrp	7.8%	3.9%
		% of Total	.5%	3.9%

Crosstab

		agegrp	Total
		50+ years	
Total	Count	51	861
	% within If you had enrolled at OCC, would you have preferred your class(es) to be held during the week or weekend? (select only one)(interviewer, please do not read Don't Know)(new question for Winter 2006)	5.9%	100.0%
	% within agegrp	100.0%	100.0%
	% of Total	5.9%	100.0%

Chi-Square Tests

	Value	df	Asymp. Sig. (2-sided)
Pearson Chi-Square	30.818 ^a	8	.000
Likelihood Ratio	29.760	8	.000
Linear-by-Linear Association	6.835	1	.009
N of Valid Cases	861		

a. 4 cells (26.7%) have expected count less than 5. The minimum expected count is 2.01.

What was your preferred time of day? (select only one)(Interviewer, please do not read **Don't Know**)(new question for Winter 2006) * agegrp

7

used in
report ✓

Crosstab

			agegrp			
			15 - 22 years	23 - 29 years	30 - 39 years	40 - 49 years
What was your preferred time of day? (select only one)(Interviewer, please do not read Don't Know)(new question for Winter 2006)	Morning (7am - Noon)	Count	237	59	40	25
		% within What was your preferred time of day? (select only one)(Interviewer, please do not read Don't Know)(new question for Winter 2006)	63.0%	15.7%	10.6%	6.6%
		% within agegrp	52.0%	34.5%	35.4%	35.2%
		% of Total	27.5%	6.8%	4.6%	2.9%
	Afternoon (Noon - 5pm)	Count	98	18	14	11
		% within What was your preferred time of day? (select only one)(Interviewer, please do not read Don't Know)(new question for Winter 2006)	65.8%	12.1%	9.4%	7.4%
		% within agegrp	21.5%	10.5%	12.4%	15.5%
		% of Total	11.4%	2.1%	1.6%	1.3%
	Evening (5pm - 10pm)	Count	103	87	52	33
		% within What was your preferred time of day? (select only one)(Interviewer, please do not read Don't Know)(new question for Winter 2006)	34.3%	29.0%	17.3%	11.0%
		% within agegrp	22.6%	50.9%	46.0%	46.5%
		% of Total	11.9%	10.1%	6.0%	3.8%
	Don't Know	Count	18	7	7	2
		% within What was your preferred time of day? (select only one)(Interviewer, please do not read Don't Know)(new question for Winter 2006)	48.6%	18.9%	18.9%	5.4%
		% within agegrp	3.9%	4.1%	6.2%	2.8%
		% of Total	2.1%	.8%	.8%	.2%

Crosstab

		agegrp			
		15 - 22 years	23 - 29 years	30 - 39 years	40 - 49 years
Total	Count	456	171	113	71
	% within What was your preferred time of day? (select only one)(Interviewer, please do not read Don't Know) (new question for Winter 2006)	52.9%	19.8%	13.1%	8.2%
	% within agegrp	100.0%	100.0%	100.0%	100.0%
	% of Total	52.9%	19.8%	13.1%	8.2%

Crosstab

			agegrp	Total
			50+ years	
What was your preferred time of day? (select only one)(Interviewer, please do not read Don't Know)(new question for Winter 2006)	Morning (7am - Noon)	Count	15	376
		% within What was your preferred time of day? (select only one)(Interviewer, please do not read Don't Know)(new question for Winter 2006)	4.0%	100.0%
	% within agegrp	29.4%	43.6%	
	% of Total	1.7%	43.6%	
	Afternoon (Noon - 5pm)	Count	8	149
	% within What was your preferred time of day? (select only one)(Interviewer, please do not read Don't Know)(new question for Winter 2006)	5.4%	100.0%	
	% within agegrp	15.7%	17.3%	
	% of Total	.9%	17.3%	
Evening (5pm - 10pm)	Count	25	300	
	% within What was your preferred time of day? (select only one)(Interviewer, please do not read Don't Know)(new question for Winter 2006)	8.3%	100.0%	
	% within agegrp	49.0%	34.8%	
	% of Total	2.9%	34.8%	
Don't Know	Count	3	37	
	% within What was your preferred time of day? (select only one)(Interviewer, please do not read Don't Know)(new question for Winter 2006)	8.1%	100.0%	
	% within agegrp	5.9%	4.3%	
	% of Total	.3%	4.3%	

Crosstab

		agegrp	Total
		50+ years	
Total	Count	51	862
	% within What was your preferred time of day? (select only one)(Interviewer, please do not read Don't Know)(new question for Winter 2006)	5.9%	100.0%
	% within agegrp	100.0%	100.0%
	% of Total	5.9%	100.0%

Chi-Square Tests

	Value	df	Asymp. Sig. (2-sided)
Pearson Chi-Square	70.604 ^a	12	.000
Likelihood Ratio	71.652	12	.000
Linear-by-Linear Association	30.623	1	.000
N of Valid Cases	862		

a. 3 cells (15.0%) have expected count less than 5. The minimum expected count is 2.19.

If you had enrolled at OCC, would you have preferred your class(es) to be held during the week or weekend? (select only one)(Interviewer, please do not read Don't Know)(new question for Winter 2006) *
Ethnic

7

Used in Report

Crosstab

			Ethnic					
			AF	AS	HI	NI	UN	
If you had enrolled at OCC, would you have preferred your class(es) to be held during the week or weekend? (select only one)(Interviewer, please do not read Don't Know)(new question for Winter 2006)	Week Classes	Count	34	214	35	24	8	31
		% within If you had enrolled at OCC, would you have preferred your class(es) to be held during the week or weekend? (select only one)(Interviewer, please do not read Don't Know)(new question for Winter 2006)	4.4%	27.8%	4.6%	3.1%	1.0%	4.0%
		% within Ethnic	87.2%	87.0%	74.5%	88.9%	100.0%	91.2%
		% of Total	3.9%	24.7%	4.0%	2.8%	.9%	3.6%
	Weekend Classes	Count	3	23	10	3	0	2
		% within If you had enrolled at OCC, would you have preferred your class(es) to be held during the week or weekend? (select only one)(Interviewer, please do not read Don't Know)(new question for Winter 2006)	4.6%	35.4%	15.4%	4.6%	.0%	3.1%
% within Ethnic		7.7%	9.3%	21.3%	11.1%	.0%	5.9%	
% of Total		.3%	2.6%	1.2%	.3%	.0%	.2%	
Don't Know	Count	2	9	2	0	0	1	
	% within If you had enrolled at OCC, would you have preferred your class(es) to be held during the week or weekend? (select only one)(Interviewer, please do not read Don't Know)(new question for Winter 2006)	5.9%	26.5%	5.9%	.0%	.0%	2.9%	
	% within Ethnic	5.1%	3.7%	4.3%	.0%	.0%	2.9%	
	% of Total	.2%	1.0%	.2%	.0%	.0%	.1%	

		Ethnic					
		AF	AS	HI	NI	UN	
Total	Count	39	246	47	27	8	34
	% within If you had enrolled at OCC, would you have preferred your class(es) to be held during the week or weekend? (select only one)(Interviewer, please do not read Don't Know)(new question for Winter 2006)	4.5%	28.3%	5.4%	3.1%	.9%	3.9%
	% within Ethnic	100.0%	100.0%	100.0%	100.0%	100.0%	100.0%
	% of Total	4.5%	28.3%	5.4%	3.1%	.9%	3.9%

Crosstab

			Ethnic	Total
			WH	
If you had enrolled at OCC, would you have preferred your class(es) to be held during the week or weekend? (select only one)(Interviewer, please do not read Don't Know)(new question for Winter 2006)	Week Classes	Count	423	769
		% within If you had enrolled at OCC, would you have preferred your class(es) to be held during the week or weekend? (select only one)(Interviewer, please do not read Don't Know)(new question for Winter 2006)	55.0%	100.0%
		% within Ethnic	90.6%	88.6%
		% of Total	48.7%	88.6%
	Weekend Classes	Count	24	65
		% within If you had enrolled at OCC, would you have preferred your class(es) to be held during the week or weekend? (select only one)(Interviewer, please do not read Don't Know)(new question for Winter 2006)	36.9%	100.0%
	% within Ethnic	5.1%	7.5%	
	% of Total	2.8%	7.5%	
Don't Know	Count	20	34	
		% within If you had enrolled at OCC, would you have preferred your class(es) to be held during the week or weekend? (select only one)(Interviewer, please do not read Don't Know)(new question for Winter 2006)	58.8%	100.0%
		% within Ethnic	4.3%	3.9%
		% of Total	2.3%	3.9%

		Ethnic	Total
		WH	
Total	Count	467	868
	% within If you had enrolled at OCC, would you have preferred your class(es) to be held during the week or weekend? (select only one)(Interviewer, please do not read Don't Know)(new question for Winter 2006)	53.8%	100.0%
	% within Ethnic	100.0%	100.0%
	% of Total	53.8%	100.0%

Chi-Square Tests

	Value	df	Asymp. Sig. (2-sided)
Pearson Chi-Square	21.008 ^a	12	.050
Likelihood Ratio	19.309	12	.081
N of Valid Cases	868		

a. 10 cells (47.6%) have expected count less than 5. The minimum expected count is .31.

GET

FILE='I:\Recurring Phone Surveys\Non-Matriculant Survey\Non-Matriculant F'+
'all 2005 students\Data\MERGED_cleaned_DIDNOTenroll_NonMatriculationResults2'+
'005_3.7.06_n883_rev6.12.06.sav'.

8

DATASET NAME DataSet1 WINDOW=FRONT.

FREQUENCIES

VARIABLES=Q48 Q49 Q50
/ORDER= ANALYSIS .

Frequencies

[DataSet1] I:\Recurring Phone Surveys\Non-Matriculant Survey\Non-Matriculant Fall 2005
students\Data\MERGED_cleaned_DIDNOTenroll_NonMatriculationResults2005_3.7.06_n883
_rev6.12.06.sav

Statistics

		Are you currently attending a college or university?	What school / institution are you currently attending? Interviewer: It's not necessary to read list, just select school, and write it down or remember it for the next section of questions. Currently attending means as of today or this term. If	Other college / institution.
N	Valid	867	339	883
	Missing	16	544	0

Frequency Table

Are you currently attending a college or university?

		Frequency	Percent	Valid Percent	Cumulative Percent
Valid	Yes	338	38.4	39.1	39.1
	No	528	59.8	60.9	100.0
	Total	866	98.2	100.0	
Missing	System	16	1.8		
Total		883	100.0		

$$\frac{338}{866} = \underline{\underline{39.0\%}}$$

What school / institution are you currently attending? Interviewer: It's not necessary to read list, just select school, and write it down or remember it for the next section of questions. Currently attending means as of today or this term. If

8A

8F

$\frac{131}{338} = 38.75\%$
 $\frac{131}{338} = 38.8\%$

	Frequency	Percent	Valid Percent	Cumulative Percent
Valid Baker	20	2.3	5.9	5.9
Eastern Michigan University	7	.8	2.1	8.0
Henry Ford Community College	14	1.6	4.1	12.1
Macomb Community College	22	2.5	6.5	18.6
Michigan State University	1	.1	.3	18.9
Oakland Community College	131	14.8	38.6	57.5
Oakland University	42	4.8	12.4	69.9
Schoolcraft College	10	1.1	2.9	72.9
University of Michigan	4	.5	1.2	74.0
Wayne State University	26	2.9	7.7	81.7
Other	61-62	7.0	18.3	100.0
Total	338	38.4	100.0	
Missing System	544	61.6		
Total	883	100.0		

Other college / institution.

	Frequency	Percent	Valid Percent	Cumulative Percent
Valid	819	92.8	92.8	92.8
8	1	.1	.1	92.9
a Jewish studies university	1	.1	.1	93.0
Attending Mott CC	1	.1	.1	93.1
Attending Northwood University	1	.1	.1	93.2
Brown Mackie College in Finley, Ohio	1	.1	.1	93.3
Brown Mackie College, Finlay OH	1	.1	.1	93.4
Central Mich. U	1	.1	.1	93.5
davenport	1	.1	.1	93.7
Davenport U	1	.1	.1	93.8
Davenport University (Warren campus)	1	.1	.1	93.9
dMaDonna	1	.1	.1	94.0
Dorcy	1	.1	.1	94.1
I'm now attending both OU and OCC	1	.1	.1	94.2
I am attending MottCC	1	.1	.1	94.3
I am taking classes at WC3.	1	.1	.1	94.5
IDT Internation academy of design and technology	1	.1	.1	94.6
Lansing Community College	2	.2	.2	94.8
lawrence tech	1	.1	.1	94.9
LCI Institute	1	.1	.1	95.0

Other college / institution.

	Frequency	Percent	Valid Percent	Cumulative Percent
Valid Macomb CCC	1	.1	.1	95.1
Madona Univerity	1	.1	.1	95.2
madonna university	2	.2	.2	95.5
Marygrove	1	.1	.1	95.6
Michigan College of Beauty	1	.1	.1	95.7
monroe community college	1	.1	.1	95.8
Mott Comm. College	1	.1	.1	95.9
Mott College	1	.1	.1	96.0
Mott Comm. College	1	.1	.1	96.1
National Institute of Technology	1	.1	.1	96.3
No comment	1	.1	.1	96.4
None	1	.1	.1	96.5
pheonix university	1	.1	.1	96.6
Rochester College	1	.1	.1	96.7
schoolcraft in livonia, michigan	1	.1	.1	96.8
st clair county community college	1	.1	.1	96.9
St. Clair College In Windsor, Ontario	1	.1	.1	97.1
Trade school	1	.1	.1	97.2
U. of Colorado at Pueblo	1	.1	.1	97.3
Univ. of Mexico	1	.1	.1	97.4
University of Phoenix	1	.1	.1	97.5
university of windsor	1	.1	.1	97.6
Walsh College	1	.1	.1	97.7
Washtenaw Comm. College	1	.1	.1	97.8
wastanah community college	1	.1	.1	98.0
Wastanaw County.	1	.1	.1	98.1
Wayne CCC	5	.6	.6	98.6
Wayne Co.	1	.1	.1	98.8
wayne community	1	.1	.1	98.9
wayne community college	1	.1	.1	99.0
Wayne Comraunity College	1	.1	.1	99.1
Wayne County	2	.2	.2	99.3
Wayne County C College	1	.1	.1	99.4
wayne county cc	1	.1	.1	99.5
Wayne County CC	2	.2	.2	99.8
Wayne County Com	1	.1	.1	99.9
WCCC	1	.1	.1	100.0
Total	883	100.0	100.0	

SORT CASES BY

Q49 (A) .

SAVE OUTFILE='I:\Recurring Phone Surveys\Non-Matriculant Survey\Non-Matriculant
Fall 2005 students\Data\MERGED_cleaned_DIDNOTenrollFall2005_butEnrolledWTR200
6_n338_rev6.12.06_8.4.06.sav'

/COMPRESSED.

```

FILTER OFF.
USE ALL.
EXECUTE .
FREQUENCIES
  VARIABLES=Q51
  /ORDER= ANALYSIS .

```

Frequencies ~ Regardless if current school is OCC or Other. 8.4.06

[DataSet1] I:\Recurring Phone Surveys\Non-Matriculant Survey\Non-Matriculant Fall 2005 students\Data\MERGED_cleaned_DIDNOTenrollFall2005_butEnrolledWTR2006_n338_rev6.12.06_8.4.06.sav

Statistics

What is the primary reason you chose this college / university? (select only one)

N	Valid	338
	Missing	1

What is the primary reason you chose this college / university? (select only one)

88

		Frequency	Percent	Valid Percent	Cumulative Percent
Valid	Location	92	27.1	27.2	27.2
	Reputation	33	9.7	9.8	37.0
	Course Availability / Class Schedules	28	8.3	8.3	45.3
	Program Specific	54	15.9	16.0	61.2
	Cost of Tuition	31	9.1	9.2	70.4
	Availability of Financial Aid	13	3.8	3.8	74.3
	4-Year School	9	2.7	2.7	76.9
	Fewer Electives Required	3	.9	.9	77.8
	Personal Reasons	6	1.8	1.8	79.6
	Friends Attending	6	1.8	1.8	81.4
	Smaller Campus Size	3	.9	.9	82.2
	Other	60	17.7	17.8	100.0
	Total	338	99.7	100.0	
Missing	System	1	.3		
Total		339	100.0		

```

SORT CASES BY
  Q48 (A) .
SAVE OUTFILE='I:\Recurring Phone Surveys\Non-Matriculant Survey\Non-Matriculant
  Fall 2005 students\Data\MERGED_cleaned_DIDNOTenrollFall2005_butEnrolledWTR200
  6_n338_rev6.12.06_8.4.06.sav'
/COMPRESSED.
USE ALL.
COMPUTE filter_$=(NowAttendOCC = 1).
VARIABLE LABEL filter_$ 'NowAttendOCC = 1 (FILTER)'.
VALUE LABELS filter_$ 0 'Not Selected' 1 'Selected'.
FORMAT filter_$ (f1.0).
FILTER BY filter_$.
EXECUTE .
FREQUENCIES
  VARIABLES=Q51
/ORDER= ANALYSIS .

```

**Frequencies ~ Of those who attended OCC in Winter 2006,
what was their primary reason for attending OCC? 8.4.06**

[DataSet1] I:\Recurring Phone Surveys\Non-Matriculant Survey\Non-Matriculant Fall 2005 students\Data\MERGED_cleaned_DIDNOTenrollFall2005_butEnrolledWTR2006_n338_rev6.12.06_8.4.06.sav

Statistics

What is the primary reason you chose this college / university? (select only one)

N	Valid	131
	Missing	0

What is the primary reason you chose this college / university? (select only one)

	Frequency	Percent	Valid Percent	Cumulative Percent
Valid Location	45	34.4	34.4	34.4
Reputation	12	9.2	9.2	43.5
Course Availability / Class Schedules	11	8.4	8.4	51.9
Program Specific	13	9.9	9.9	61.8
Cost of Tuition	23	17.6	17.6	79.4
Availability of Financial Aid	2	1.5	1.5	80.9
4-Year School	3	2.3	2.3	83.2
Personal Reasons	2	1.5	1.5	84.7
Smaller Campus Size	3	2.3	2.3	87.0
Other	17	13.0	13.0	100.0
Total	131	100.0	100.0	

```

FILTER OFF.
USE ALL.
EXECUTE .
USE ALL.
COMPUTE filter_$=(NowAttendnonOCC = 1).
VARIABLE LABEL filter_$ 'NowAttendnonOCC = 1 (FILTER)'.
VALUE LABELS filter_$ 0 'Not Selected' 1 'Selected'.
FORMAT filter_$ (f1.0).
FILTER BY filter_$.
EXECUTE .
FREQUENCIES
  VARIABLES=Q51

```

Frequencies ~ Of those who attended an institution other than OCC during Winter 2006, these are the primary reasons for attending the school. 8.4.06

{DataSet1} I:\Recurring Phone Surveys\Non-Matriculant Survey\Non-Matriculant Fall 2005 students\Data\MERGED_cleaned_DIDNOTenrollFall12005_butEnrolledWTR2006_n338_rev6.12.06_8.4.06.sav

Statistics

What is the primary reason you chose this college / university? (select only one)

N	Valid	207
	Missing	0

What is the primary reason you chose this college / university? (select only one)

		Frequency	Percent	Valid Percent	Cumulative Percent
Valid	Location	47	22.7	22.7	22.7
	Reputation	21	10.1	10.1	32.9
	Course Availability / Class Schedules	17	8.2	8.2	41.1
	Program Specific	41	19.8	19.8	60.9
	Cost of Tuition	8	3.9	3.9	64.7
	Availability of Financial Aid	11	5.3	5.3	70.0
	4-Year School	6	2.9	2.9	72.9
	Fewer Electives Required	3	1.4	1.4	74.4
	Personal Reasons	4	1.9	1.9	76.3
	Friends Attending	6	2.9	2.9	79.2
	Other	43	20.8	20.8	100.0
	Total	207	100.0	100.0	

Are you currently attending a college or university? * agegrp

8

Use of report ✓

Crosstab

			agegrp					
			15 - 22 years	23 - 29 years	30 - 39 years	40 - 49 years	50+ years	Total
Are you currently attending a college or university?	Yes	Count	227	48	34	15	11	335
		% within Are you currently attending a college or university?	67.8%	14.3%	10.1%	4.5%	3.3%	100.0%
		% within agegrp	50.0%	28.1%	30.1%	21.1%	21.6%	39.0%
	No	% of Total	26.4%	5.6%	4.0%	1.7%	1.3%	39.0%
		Count	227	123	79	56	40	525
		% within Are you currently attending a college or university?	43.2%	23.4%	15.0%	10.7%	7.6%	100.0%
Total	% within agegrp	50.0%	71.9%	69.9%	78.9%	78.4%	61.0%	
	% of Total	26.4%	14.3%	9.2%	6.5%	4.7%	61.0%	
	Count	454	171	113	71	51	860	
Total	% within Are you currently attending a college or university?	52.8%	19.9%	13.1%	8.3%	5.9%	100.0%	
	% within agegrp	100.0%	100.0%	100.0%	100.0%	100.0%	100.0%	
	% of Total	52.8%	19.9%	13.1%	8.3%	5.9%	100.0%	

298

Chi-Square Tests

	Value	df	Asymp. Sig. (2-sided)
Pearson Chi-Square	51.519 ^a	4	.000
Likelihood Ratio	52.868	4	.000
Linear-by-Linear Association	40.355	1	.000
N of Valid Cases	860		

a. 0 cells (.0%) have expected count less than 5. The minimum expected count is 19.87.

Are you currently attending a college or university? - Ethnic

(8) ~~11~~

Used in report ✓

Crosstab

			Ethnic						Total	
			AF	AS	HI	NI	UN	WH		
Are you currently attending a college or university?	Yes	Count	14	94	16	6	5	21	183	339
		% within Are you currently attending a college or university?	4.1%	27.7%	4.7%	1.8%	1.5%	6.2%	54.0%	100.0%
		% within Ethnic	35.9%	38.2%	34.0%	22.2%	62.5%	61.8%	39.3%	39.1%
		% of Total	1.6%	10.8%	1.8%	.7%	.6%	2.4%	21.1%	39.1%
	No	Count	25	152	31	21	3	13	283	528
		% within Are you currently attending a college or university?	4.7%	28.8%	5.9%	4.0%	.6%	2.5%	53.6%	100.0%
		% within Ethnic	64.1%	61.8%	66.0%	77.8%	37.5%	38.2%	60.7%	60.9%
		% of Total	2.9%	17.5%	3.6%	2.4%	.3%	1.5%	32.6%	60.9%
Total	Count	39	246	47	27	8	34	466	867	
	% within Are you currently attending a college or university?	4.5%	28.4%	5.4%	3.1%	.9%	3.9%	53.7%	100.0%	
	% within Ethnic	100.0%	100.0%	100.0%	100.0%	100.0%	100.0%	100.0%	100.0%	
	% of Total	4.5%	28.4%	5.4%	3.1%	.9%	3.9%	53.7%	100.0%	

Chi-Square Tests

	Value	df	Asymp. Sig. (2-sided)
Pearson Chi-Square	13.164 ^a	6	.040
Likelihood Ratio	13.146	6	.041
N of Valid Cases	867		

a. 2 cells (14.3%) have expected count less than 5. The minimum expected count is 3.13.

What is the primary reason you chose this college / university? (select only one) * Ethnic

SP
Final report

Crosstab

			Ethnic					
				AF	AS	HI	NI	UN
What is the primary reason you chose this college / university? (select only one)	Location	Count	6	19	2	2	1	8
		% within What is the primary reason you chose this college / university? (select only one)	6.5%	20.7%	2.2%	2.2%	1.1%	8.7%
		% within Ethnic	42.9%	20.4%	12.5%	33.3%	20.0%	38.1%
		% of Total	1.8%	5.6%	.6%	.6%	.3%	2.4%
Reputation	Reputation	Count	2	9	3	0	0	1
		% within What is the primary reason you chose this college / university? (select only one)	6.1%	27.3%	9.1%	.0%	.0%	3.0%
		% within Ethnic	14.3%	9.7%	18.8%	.0%	.0%	4.8%
		% of Total	.6%	2.7%	.9%	.0%	.0%	.3%
Course Availability / Class Schedules	Course Availability / Class Schedules	Count	0	9	1	0	0	2
		% within What is the primary reason you chose this college / university? (select only one)	.0%	32.1%	3.6%	.0%	.0%	7.1%
		% within Ethnic	.0%	9.7%	6.3%	.0%	.0%	9.5%
		% of Total	.0%	2.7%	.3%	.0%	.0%	.6%
Program Specific	Program Specific	Count	2	15	6	0	1	1
		% within What is the primary reason you chose this college / university? (select only one)	3.7%	27.8%	11.1%	.0%	1.9%	1.9%
		% within Ethnic	14.3%	16.1%	37.5%	.0%	20.0%	4.8%
		% of Total	.6%	4.4%	1.8%	.0%	.3%	.3%
Cost of Tuition	Cost of Tuition	Count	0	8	0	0	0	2
		% within What is the primary reason you chose this college / university? (select only one)	.0%	25.8%	.0%	.0%	.0%	6.5%
		% within Ethnic	.0%	8.6%	.0%	.0%	.0%	9.5%
		% of Total	.0%	2.4%	.0%	.0%	.0%	.6%

Crosstab

			Ethnic					
				AF	AS	HI	NI	UN
What is the primary reason you chose this college / university? (select only one)	Availability of Financial Aid	Count	0	5	0	1	0	1
		% within What is the primary reason you chose this college / university? (select only one)	.0%	38.5%	.0%	7.7%	.0%	7.7%
		% within Ethnic	.0%	5.4%	.0%	16.7%	.0%	4.8%
		% of Total	.0%	1.5%	.0%	.3%	.0%	.3%
4-Year School	Count	0	3	0	0	0	0	1
		% within What is the primary reason you chose this college / university? (select only one)	.0%	33.3%	.0%	.0%	.0%	11.1%
		% within Ethnic	.0%	3.2%	.0%	.0%	.0%	4.8%
		% of Total	.0%	.9%	.0%	.0%	.0%	.3%
Fewer Electives Required	Count	0	1	0	0	1	0	0
		% within What is the primary reason you chose this college / university? (select only one)	.0%	33.3%	.0%	.0%	33.3%	.0%
		% within Ethnic	.0%	1.1%	.0%	.0%	20.0%	.0%
		% of Total	.0%	.3%	.0%	.0%	.3%	.0%
Personal Reasons	Count	0	2	0	1	0	1	1
		% within What is the primary reason you chose this college / university? (select only one)	.0%	33.3%	.0%	16.7%	.0%	16.7%
		% within Ethnic	.0%	2.2%	.0%	16.7%	.0%	4.8%
		% of Total	.0%	.6%	.0%	.3%	.0%	.3%
Friends Attending	Count	0	4	1	0	0	0	0
		% within What is the primary reason you chose this college / university? (select only one)	.0%	66.7%	16.7%	.0%	.0%	.0%
		% within Ethnic	.0%	4.3%	6.3%	.0%	.0%	.0%
		% of Total	.0%	1.2%	.3%	.0%	.0%	.0%

Crosstab

			Ethnic					
				AF	AS	HI	NI	UN
What is the primary reason you chose this college / university? (select only one)	Smaller Campus Size	Count	0	1	0	1	0	0
		% within What is the primary reason you chose this college / university? (select only one)	.0%	33.3%	.0%	33.3%	.0%	.0%
		% within Ethnic	.0%	1.1%	.0%	16.7%	.0%	.0%
		% of Total	.0%	.3%	.0%	.3%	.0%	.0%
Other		Count	4	17	3	1	2	4
		% within What is the primary reason you chose this college / university? (select only one)	6.7%	28.3%	5.0%	1.7%	3.3%	6.7%
		% within Ethnic	28.6%	18.3%	18.8%	16.7%	40.0%	19.0%
		% of Total	1.2%	5.0%	.9%	.3%	.6%	1.2%
Total		Count	14	93	16	6	5	21
		% within What is the primary reason you chose this college / university? (select only one)	4.1%	27.5%	4.7%	1.8%	1.5%	6.2%
		% within Ethnic	100.0%	100.0%	100.0%	100.0%	100.0%	100.0%
		% of Total	4.1%	27.5%	4.7%	1.8%	1.5%	6.2%

Crosstab

			Ethnic	Total
			WH	
What is the primary reason you chose this college / university? (select only one)	Location	Count % within What is the primary reason you chose this college / university? (select only one) % within Ethnic % of Total	54 58.7% 29.5% 16.0%	92 100.0% 27.2% 27.2%
	Reputation	Count % within What is the primary reason you chose this college / university? (select only one) % within Ethnic % of Total	18 54.5% 9.8% 5.3%	33 100.0% 9.8% 9.8%
	Course Availability / Class Schedules	Count % within What is the primary reason you chose this college / university? (select only one) % within Ethnic % of Total	16 57.1% 8.7% 4.7%	28 100.0% 8.3% 8.3%
	Program Specific	Count % within What is the primary reason you chose this college / university? (select only one) % within Ethnic % of Total	29 53.7% 15.8% 8.6%	54 100.0% 16.0% 16.0%
	Cost of Tuition	Count % within What is the primary reason you chose this college / university? (select only one) % within Ethnic % of Total	21 67.7% 11.5% 6.2%	31 100.0% 9.2% 9.2%

			Ethnic	Total
			WH	
What is the primary reason you chose this college / university? (select only one)	Availability of Financial Aid	Count	6	13
		% within What is the primary reason you chose this college / university? (select only one)	46.2%	100.0%
		% within Ethnic	3.3%	3.8%
		% of Total	1.8%	3.8%
4-Year School	Count	5	9	
		% within What is the primary reason you chose this college / university? (select only one)	55.6%	100.0%
		% within Ethnic	2.7%	2.7%
		% of Total	1.5%	2.7%
Fewer Electives Required	Count	1	3	
		% within What is the primary reason you chose this college / university? (select only one)	33.3%	100.0%
		% within Ethnic	.5%	.9%
		% of Total	.3%	.9%
Personal Reasons	Count	2	6	
		% within What is the primary reason you chose this college / university? (select only one)	33.3%	100.0%
		% within Ethnic	1.1%	1.8%
		% of Total	.6%	1.8%
Friends Attending	Count	1	6	
		% within What is the primary reason you chose this college / university? (select only one)	16.7%	100.0%
		% within Ethnic	.5%	1.8%
		% of Total	.3%	1.8%

			Ethnic	Total
			WH	
What is the primary reason you chose this college / university? (select only one)	Smaller Campus Size	Count	1	3
		% within What is the primary reason you chose this college / university? (select only one)	33.3%	100.0%
		% within Ethnic	.5%	.9%
		% of Total	.3%	.9%
Other	Other	Count	29	60
		% within What is the primary reason you chose this college / university? (select only one)	48.3%	100.0%
		% within Ethnic	15.8%	17.8%
		% of Total	8.6%	17.8%
Total	Total	Count	183	338
		% within What is the primary reason you chose this college / university? (select only one)	54.1%	100.0%
		% within Ethnic	100.0%	100.0%
		% of Total	54.1%	100.0%

Chi-Square Tests

	Value	df	Asymp. Sig. (2-sided)
Pearson Chi-Square	88.599 ^a	66	.033
Likelihood Ratio	63.572	66	.562
N of Valid Cases	338		

a. 70 cells (83.3%) have expected count less than 5. The minimum expected count is .04.

```

FILTER OFF.
USE ALL.
EXECUTE .
USE ALL.
COMPUTE filter_$=(NowAttendnonOCC = 1).
VARIABLE LABEL filter_$ 'NowAttendnonOCC = 1 (FILTER)'.
VALUE LABELS filter_$ 0 'Not Selected' 1 'Selected'.
FORMAT filter_$ (f1.0).
FILTER BY filter_$.
EXECUTE .
FREQUENCIES
  VARIABLES=Q52 Q54
  /ORDER= ANALYSIS .

```

8E

Frequencies ~ Of those who enrolled elsewhere, what was program of study interest. 8.7.06

[DataSet3] I:\Recurring Phone Surveys\Non-Matriculant Survey\Non-Matriculant Fall 2005 students\Data\MERGED_cleaned_DIDNOTenrollFall2005_butEnrolledWTR2006_n338_rev6.12.06_8.4.06.sav

Statistics

		Would you please specify in which program you are/were interested?	What is your area of study at your current school?(Interviewer: Ask respondent to be specific)
N	Valid	207	207
	Missing	0	0

Frequency Table

What is your area of study at your current school?(Interviewer: Ask respondent to be specific)

	Frequency	Percent	Valid Percent	Cumulative Percent
Valid	1	.5	.5	.5
I live in Flint and more convenient in the Winter because my seasonal employment situation.	1	.5	.5	1.0
I moved to Wayne County	1	.5	.5	1.4
3 { accounting	1	.5	.5	1.9
Accounting	2	1.0	1.0	2.9
All my family attended Wayne State.	1	.5	.5	3.4
Anthropology	1	.5	.5	3.9
Architecher	1	.5	.5	4.3
Architecture	1	.5	.5	4.8
ART Computer	1	.5	.5	5.3
biology	2	1.0	1.0	6.3
business	1	.5	.5	6.8
Business	4	1.9	1.9	8.7
business & marketing	1	.5	.5	9.2
business adminstraion	1	.5	.5	9.7
business administration	2	1.0	1.0	10.6
Business Administration	1	.5	.5	11.1
business adminstration	1	.5	.5	11.6
business management	3	1.4	1.4	13.0
Business Management	1	.5	.5	13.5
Business.	1	.5	.5	14.0
Cabinet making	1	.5	.5	14.5
closer to home.	1	.5	.5	15.0
CODING SPECIALIST	1	.5	.5	15.5
4 { Communication and Advertising	1	.5	.5	15.9
communications	2	1.0	1.0	16.9
Communications	1	.5	.5	17.4
Computer networking	1	.5	.5	17.9
computer science	1	.5	.5	18.4
Cosmotology	1	.5	.5	18.8
Counseling	1	.5	.5	19.3
criminal justice	1	.5	.5	19.8
Criminal Justice	1	.5	.5	20.3
dental assisting	1	.5	.5	20.8
dental hygene	2	1.0	1.0	21.7
8 { dental hygene but i'm just getting prerequisites and transferring	1	.5	.5	22.2
dental hygiene	2	1.0	1.0	23.2
Dental Hygiene	1	.5	.5	23.7
design	1	.5	.5	24.2
Diagnostic	1	.5	.5	24.6
Diatetics	1	.5	.5	25.1
2 { early childhood education	1	.5	.5	25.6
Early Childhood Education,	1	.5	.5	26.1
3 { education	2	1.0	1.0	27.1
Education	1	.5	.5	27.5

What is your area of study at your current school?(Interviewer: Ask respondent to be specific)

	Frequency	Percent	Valid Percent	Cumulative Percent
Valid Elementary ED.	1	.5	.5	28.0
elementary education	1	.5	.5	28.5
Elementary Education	1	.5	.5	29.0
Emergency Medicine	1	.5	.5	29.5
ems	1	.5	.5	30.0
ems management	1	.5	.5	30.4
engineering	2	1.0	1.0	31.4
English	2	1.0	1.0	32.4
English & journalism	1	.5	.5	32.9
English Secondary Ed	1	.5	.5	33.3
Enviromental House Program.	1	.5	.5	33.8
eventually it will be environmental engineering	1	.5	.5	34.3
finance	1	.5	.5	34.8
forensic science	1	.5	.5	35.3
Gen- Eds	1	.5	.5	35.7
general	1	.5	.5	36.2
General	2	1.0	1.0	37.2
general classes	1	.5	.5	37.7
General Courses.	1	.5	.5	38.2
general ed for now, but my major will be kinesiology	1	.5	.5	38.6
Had special needs program	1	.5	.5	39.1
Hotel Management	1	.5	.5	39.6
I have ADHD and liked the smaller classes or 9 to 20 students	1	.5	.5	40.1
I live in Wayne County but MCC is closer to my home.	1	.5	.5	40.6
Information Tech	1	.5	.5	41.1
It is a better location for me to play volley ball.	1	.5	.5	41.5
It is closer to home and work after I moved.	1	.5	.5	42.0
It was a more specific school	1	.5	.5	42.5
It was cheaper there and could get my prerequisites there and then transfer to OCC.	1	.5	.5	43.0
It was much closer to my home.	1	.5	.5	43.5
Dental hygiene	1	.5	.5	44.0
language	1	.5	.5	44.4
Law Enforcement	1	.5	.5	44.9
LPN program	1	.5	.5	45.4
marketing	1	.5	.5	45.9
Marketing	1	.5	.5	46.4
Masage Therapy	1	.5	.5	46.9
massage therapy	1	.5	.5	47.3

What is your area of study at your current school?(Interviewer: Ask respondent to be specific)

	Frequency	Percent	Valid Percent	Cumulative Percent
Valid Massage therapy and Physical Therapy	1	.5	.5	47.8
master program	1	.5	.5	48.3
mechanical engineering	2	1.0	1.0	49.3
medical	2	1.0	1.0	50.2
Medical Assistant	1	.5	.5	50.7
Medical Assisting.	1	.5	.5	51.2
Medical records	1	.5	.5	51.7
Much because I live in Detroit.	1	.5	.5	52.2
Music	1	.5	.5	52.7
No	1	.5	.5	53.1
No major now but intend to study Orthotist	1	.5	.5	53.6
nursing	12	5.8	5.8	59.4
Nursing	20	9.7	9.7	69.1
NURSING	1	.5	.5	69.6
Nursing program	1	.5	.5	70.0
Nursing RN program	1	.5	.5	70.5
Nutrition	1	.5	.5	71.0
paralegal	2	1.0	1.0	72.0
PHARMACY	1	.5	.5	72.5
physical education	1	.5	.5	72.9
Physical Therapy	1	.5	.5	73.4
physical therby	1	.5	.5	73.9
Political Science	2	1.0	1.0	74.9
pre-engineering	1	.5	.5	75.4
pre-health	1	.5	.5	75.8
pre-nursing	1	.5	.5	76.3
Pre-Nursing	1	.5	.5	76.8
pre engineering	1	.5	.5	77.3
pre med	1	.5	.5	77.8
Pre Med	3	1.4	1.4	79.2
premed	2	1.0	1.0	80.2
prereps for OCC's Ultrasound Techology program	1	.5	.5	80.7
Project Leadership and Management	1	.5	.5	81.2
psychology	2	1.0	1.0	82.1
Psycology	3	1.4	1.4	83.6
Public adminastration and journalism	1	.5	.5	84.1
Public transportation was available	1	.5	.5	84.5
rabbinical studies	1	.5	.5	85.0
Radiation technology	1	.5	.5	85.5
Radiography	1	.5	.5	86.0
Registered nurse	1	.5	.5	86.5
respartory therepist	1	.5	.5	87.0
respatory therpy	1	.5	.5	87.4
respiratory therapy	1	.5	.5	87.9
RN Nursing Program	1	.5	.5	88.4

35
32

35
32

11

6

What is your area of study at your current school?(Interviewer: Ask respondent to be specific)

	Frequency	Percent	Valid Percent	Cumulative Percent
Valid same	3	1.4	1.4	89.9
Schoolcraft cost less for the program I wanted.	1	.5	.5	90.3
Science	1	.5	.5	90.8
science prerequisites for medical sonography, ultimately at OCC	1	.5	.5	91.3
special ed	1	.5	.5	91.8
special education	1	.5	.5	92.3
Surgical Technology	1	.5	.5	92.8
teaching	1	.5	.5	93.2
TEOSOL	1	.5	.5	93.7
The school is in my county.	1	.5	.5	94.2
undecided	6	2.9	2.9	97.1
Undecided	1	.5	.5	97.6
undecided right now	1	.5	.5	98.1
vascular ultrasound	1	.5	.5	98.6
Vetianarian	1	.5	.5	99.0
video technology	1	.5	.5	99.5
will be business administration	1	.5	.5	100.0
Total	207	100.0	100.0	

Nursing = 37
Business = 17

education = 11

Undecided = 8

Dental Hygiene = 8

General education = 7

Pre med 6

```

FILTER OFF.
USE ALL.
EXECUTE .
USE ALL.
COMPUTE filter_$=(NowAttendnonOCC = 1).
VARIABLE LABEL filter_$ 'NowAttendnonOCC = 1 (FILTER)'.
  ALUE LABELS filter_$ 0 'Not Selected' 1 'Selected'.
FORMAT filter_$ (f1.0).
FILTER BY filter_$.
EXECUTE .
FREQUENCIES
  VARIABLES=Q52 Q54
  /ORDER= ANALYSIS .

```

S F

```

FREQUENCIES
  VARIABLES=Q49 Q50
  /ORDER= ANALYSIS .

```

Frequencies ~ Of those NON-OCC, what school did they attend Winter 2006? 8.7.06

[DataSet3] I:\Recurring Phone Surveys\Non-Matriculant Survey\Non-Matriculant Fall 2005 students\Data\MERGED_cleaned_DIDNOTenrollFall2005_butEnrolledWTR2006_n338_rev6.12.06_8.4.06.sav

Statistics

		What school / institution are you currently attending? Interviewer: It's not necessary to read list, just select school, and write it down or remember it for the next section of questions. Currently attending means as of today or this term. If	Other college / institution.
N	Valid	207	207
	Missing	0	0

Frequency Table

What school / institution are you currently attending? Interviewer: It's not necessary to read list, just select school, and write it down or remember it for the next section of questions. Currently attending means as of today or this term. If

8F

	Frequency	Percent	Valid Percent	Cumulative Percent
Valid Baker	20	9.7	9.7	9.7
Eastern Michigan University	7	3.4	3.4	13.0
Henry Ford Community College	14	6.8	6.8	19.8
Macomb Community College	23-22	10.6	10.6	30.4
Michigan State University	1	.5	.5	30.9
Oakland University	43-42	20.3	20.3	51.2
Schoolcraft College	11-10	4.8	4.8	56.0
University of Michigan	4	1.9	1.9	58.0
Wayne State University	26	12.6	12.6	70.5
Other	59-61	29.5	29.5	100.0
Total	206	100.0	100.0	

Other college / institution.

Wayne County Comm College $\frac{17}{206} = 8.3\%$

	Frequency	Percent	Valid Percent	Cumulative Percent
Valid	144	69.6	69.6	69.6
8	1	.5	.5	70.0
a Jewish studies university	1	.5	.5	70.5
Attending Mott CC	1	.5	.5	71.0
Attending Northwood University	1	.5	.5	71.5
Brown Mackie College in Finley, Ohio	1	.5	.5	72.0
Brown Mackie College, Finlay OH	1	.5	.5	72.5
Central Mich. U	1	.5	.5	72.9
davenport	1	.5	.5	73.4
Davenport U	1	.5	.5	73.9
Davenport University (Warren campus)	1	.5	.5	74.4
dMadonna	1	.5	.5	74.9
Dorcy	1	.5	.5	75.4
I'm now attending both OU and OCC	1	.5	.5	75.8
I am attending MottCC	1	.5	.5	76.3
I am taking classes at WC3.	1	.5	.5	76.8
IDT Internation academy of design and technology	1	.5	.5	77.3
Lansing Community College	2	1.0	1.0	78.3
lawrence tech	1	.5	.5	78.7
LCI Institute	1	.5	.5	79.2
Macomb CCC	1	.5	.5	79.7
Madona Uiversity	1	.5	.5	80.2
madonna university	2	1.0	1.0	81.2
Marygrove	1	.5	.5	81.6

Other college / Institution.

	Frequency	Percent	Valid Percent	Cumulative Percent
Valid Michigan College of Beauty	1	.5	.5	82.1
monroe community college	1	.5	.5	82.6
Mott Comm. College	1	.5	.5	83.1
Mott College	1	.5	.5	83.6
Mott Comm. College	1	.5	.5	84.1
National Institute of Technology	1	.5	.5	84.5
No comment	1	.5	.5	85.0
pheonix university	1	.5	.5	85.5
Rochester College	1	.5	.5	86.0
schoolcraft in livonia, michigan	1	.5	.5	86.5
st clair county community college	1	.5	.5	87.0
St. Clair College in Windsor, Ontario	1	.5	.5	87.4
Trade school	1	.5	.5	87.9
U. of Colorado at Pueblo	1	.5	.5	88.4
Univ. of Mexico	1	.5	.5	88.9
University of Phoenix	1	.5	.5	89.4
university of windsor	1	.5	.5	89.9
Walsh College	1	.5	.5	90.3
Washtenaw Comm. College	1	.5	.5	90.8
3 wastanah community college	1	.5	.5	91.3
Washtenaw County.	1	.5	.5	91.8
Wayne CCC	5	2.4	2.4	94.2
Wayne Co.	1	.5	.5	94.7
wayne community	1	.5	.5	95.2
wayne community college	1	.5	.5	95.7
Wayne Community College	1	.5	.5	96.1
17 Wayne County	2	1.0	1.0	97.1
Wayne County C College	1	.5	.5	97.6
wayne county cc	1	.5	.5	98.1
Wayne County CC	2	1.0	1.0	99.0
Wayne County Com	1	.5	.5	99.5
WCCC	1	.5	.5	100.0
Total	207	100.0	100.0	

```

USE ALL.
COMPUTE filter_$=(NowAttendnonOCC = 1).
VARIABLE LABEL filter_$ 'NowAttendnonOCC = 1 (FILTER)'.
VALUE LABELS filter_$ 0 'Not Selected' 1 'Selected'.
FORMAT filter_$ (f1.0).
FILTER BY filter_$.
EXECUTE .
USE ALL.
COMPUTE filter_$=((NowAttendnonOCC = 1) & (Q51 = 5)).
VARIABLE LABEL filter_$ '(NowAttendnonOCC = 1) & (Q51 = 5) (FILTER)'.
VALUE LABELS filter_$ 0 'Not Selected' 1 'Selected'.
FORMAT filter_$ (f1.0).
FILTER BY filter_$.
EXECUTE .
FREQUENCIES
  VARIABLES=Q49
  /ORDER= ANALYSIS .

```

86 6/2/06

Frequencies ~ Of those NON-OCC respondents, who didn't feel that 'cost of tuition' was an issue: This is where they enrolled...

[DataSet1] I:\Recurring Phone Surveys\Non-Matriculant Survey\
 Non-Matriculant Fall 2005 students\Data\MERGED_cleaned_
 DIDNOTenroll_NonMatriculationResults2005_3.7.06_n883_rev6.12.06.sav

Statistics

What school / institution are you currently attending? Interviewer: It's not necessary to read list, just select school, and write it down or remember it for the next section of questions. Currently attending means as of today or this term. If

N	Valid	8
	Missing	0

What school / institution are you currently attending? Interviewer: It's not necessary to read list, just select school, and write it down or remember it for the next section of questions. Currently attending means as of today or this term. If

	Frequency	Percent	Valid Percent	Cumulative Percent
Valid Macomb Community College	2	25.0	25.0	25.0
Schoolcraft College	1	12.5	12.5	37.5
Wayne State University	1	12.5	12.5	50.0
Other	4	50.0	50.0	100.0
Total	8	100.0	100.0	

Statistics

Other college / institution.

N	Valid	8
	Missing	0

Other college / institution.

	Frequency	Percent	Valid Percent	Cumulative Percent
Valid	4	50.0	50.0	50.0
8	1	12.5	12.5	62.5
Wayne CCC	2	25.0	25.0	87.5
Wayne Community College	1	12.5	12.5	100.0
Total	8	100.0	100.0	

FILTER OFF.

USE ALL.

EXECUTE .

FREQUENCIES

VARIABLES=Q56 Q58 Q60 Q62 Q64 Q66 Q68 Q70 Q72 Q74 Q76 Q78 Q80

/ORDER= ANALYSIS .

*9
Table*

Frequencies ~ Regardless of whether they enrolled at OCC or another institution,

What were the contributing factors to enroll Winter 2006?

[DataSet3] I:\Recurring Phone Surveys\Non-Matriculant Survey\Non-Matriculant Fall 2005 students\Data\MERGED_cleaned_DIDNOTenrollFall2005_butEnrolledWTR2006_n338_rev6.12.06_8.4.06.sav

Statistics

	Did financial obligations contribute to your decision to attend your current school?	Did financial aid availability contribute to your decision to attend your current school?	Did tuition and fees contribute to your decision to attend your current school?	Did acceptance of transfer credits from another college or university contribute to your decision to attend your current school?	Did the ability to transfer credits to another college or university contribute to your decision to attend your current school?
N Valid	337	335	335	335	335
Missing	2	4	4	4	4

Statistics

	Did the types of programs available contribute to your decision to attend your current school?	Did class times contribute to your decision to attend your current school?	Did on-line course availability contribute to your decision to attend your current school?	Did weekend class availability contribute to your decision to attend this school?	Did accelerated class availability (courses less than 15 weeks in length) contribute to your decision to attend this school?
N Valid	50	50	335	335	335
Missing	289	289	4	4	4

Statistics

	Did not feeling prepared to take placement tests contribute to your decision to attend this school?*	Did not wanting to take placement tests contribute to your decision to attend this school?	Did the location of college campus contribute to your decision to attend this school?
N Valid	335	334	334
Missing	4	5	5

Frequency Table

Did financial obligations contribute to your decision to attend your current school?

	Frequency	Percent	Valid Percent	Cumulative Percent
Valid Yes	75	22.1	22.3	22.3
No	262	77.3	77.7	100.0
Total	337	99.4	100.0	
Missing System	2	.6		
Total	339	100.0		

Did financial aid availability contribute to your decision to attend your current school?

	Frequency	Percent	Valid Percent	Cumulative Percent
Valid Yes	72	21.2	21.5	21.5
No	263	77.6	78.5	100.0
Total	335	98.8	100.0	
Missing System	4	1.2		
Total	339	100.0		

Did tuition and fees contribute to your decision to attend your current school?

	Frequency	Percent	Valid Percent	Cumulative Percent
Valid Yes	78	23.0	23.3	23.3
No	257	75.8	76.7	100.0
Total	335	98.8	100.0	
Missing System	4	1.2		
Total	339	100.0		

Did acceptance of transfer credits from another college or university contribute to your decision to attend your current school?

		Frequency	Percent	Valid Percent	Cumulative Percent
Valid	Yes	45	13.3	13.4	13.4
	No	290	85.5	86.6	100.0
	Total	335	98.8	100.0	
Missing	System	4	1.2		
Total		339	100.0		

Did the ability to transfer credits to another college or university contribute to your decision to attend your current school?

		Frequency	Percent	Valid Percent	Cumulative Percent
Valid	Yes	50	14.7	14.9	14.9
	No	285	84.1	85.1	100.0
	Total	335	98.8	100.0	
Missing	System	4	1.2		
Total		339	100.0		

Did the types of programs available contribute to your decision to attend your current school?

		Frequency	Percent	Valid Percent	Cumulative Percent
Valid	Yes	18	5.3	36.0	36.0
	No	32	9.4	64.0	100.0
	Total	50	14.7	100.0	
Missing	System	289	85.3		
Total		339	100.0		

Did class times contribute to your decision to attend your current school?

		Frequency	Percent	Valid Percent	Cumulative Percent
Valid	Yes	13	3.8	26.0	26.0
	No	37	10.9	74.0	100.0
	Total	50	14.7	100.0	
Missing	System	289	85.3		
Total		339	100.0		

Did on-line course availability contribute to your decision to attend your current school?

		Frequency	Percent	Valid Percent	Cumulative Percent
Valid	Yes	5	1.5	1.5	1.5
	No	330	97.3	98.5	100.0
	Total	335	98.8	100.0	
Missing	System	4	1.2		
Total		339	100.0		

Did weekend class availability contribute to your decision to attend this school?

		Frequency	Percent	Valid Percent	Cumulative Percent
Valid	Yes	5	1.5	1.5	1.5
	No	330	97.3	98.5	100.0
	Total	335	98.8	100.0	
Missing	System	4	1.2		
Total		339	100.0		

Did accelerated class availability (courses less than 15 weeks in length) contribute to your decision to attend this school?

		Frequency	Percent	Valid Percent	Cumulative Percent
Valid	Yes	15	4.4	4.5	4.5
	No	320	94.4	95.5	100.0
	Total	335	98.8	100.0	
Missing	System	4	1.2		
Total		339	100.0		

Did not feeling prepared to take placement tests contribute to your decision to attend this school?

		Frequency	Percent	Valid Percent	Cumulative Percent
Valid	No	335	98.8	100.0	100.0
Missing	System	4	1.2		
Total		339	100.0		

Did not wanting to take placement tests contribute to your decision to attend this school?

		Frequency	Percent	Valid Percent	Cumulative Percent
Valid	No	334	98.5	100.0	100.0
Missing	System	5	1.5		
Total		339	100.0		

Did the location of college campus contribute to your decision to attend this school?

		Frequency	Percent	Valid Percent	Cumulative Percent
Valid	Yes	187	55.2	56.0	56.0
	No	147	43.4	44.0	100.0
	Total	334	98.5	100.0	
Missing	System	5	1.5		
Total		339	100.0		

9

```

USE ALL.
COMPUTE filter_$=(NowAttendOCC = 1).
VARIABLE LABEL filter_$ 'NowAttendOCC = 1 (FILTER)'.
VALUE LABELS filter_$ 0 'Not Selected' 1 'Selected'.
FORMAT filter_$ (f1.0).
FILTER BY filter_$.
EXECUTE .
FREQUENCIES
  VARIABLES=Q56 Q58 Q60 Q62 Q64 Q66 Q68 Q70 Q72 Q74 Q76 Q78 Q80
  /ORDER= ANALYSIS .

```

Frequencies ~ Of those who did not enroll to OCC Fall 2005, but did enroll @ OCC Winter 2006, What are the contributing factors for why these respondents choose OCC the next semester (8.7.06)

[DataSet3] I:\Recurring Phone Surveys\Non-Matriculant Survey\Non-Matriculant Fall 2005 students\Data\MERGED_cleaned_DIDNOTenrollFall2005_butEnrolledWTR2006_n338_rev6.12.06_8.4.06.sav

Statistics

		Did financial obligations contribute to your decision to attend your current school?	Did financial aid availability contribute to your decision to attend your current school?	Did tuition and fees contribute to your decision to attend your current school?	Did acceptance of transfer credits from another college or university contribute to your decision to attend your current school?	Did the ability to transfer credits to another college or university contribute to your decision to attend your current school?
N	Valid	131	130	130	130	130
	Missing	0	1	1	1	1

Statistics

		Did the types of programs available contribute to your decision to attend your current school?	Did class times contribute to your decision to attend your current school?	Did on-line course availability contribute to your decision to attend your current school?	Did weekend class availability contribute to your decision to attend this school?	Did accelerated class availability (courses less than 15 weeks in length) contribute to your decision to attend this school?
N	Valid	23	23	130	130	130
	Missing	108	108	1	1	1

Statistics

		Did not feeling prepared to take placement tests contribute to your decision to attend this school?	Did not wanting to take placement tests contribute to your decision to attend this school?	Did the location of college campus contribute to your decision to attend this school?
N	Valid	130	130	130
	Missing	1	1	1

Frequency Table

Did financial obligations contribute to your decision to attend your current school?

		Frequency	Percent	Valid Percent	Cumulative Percent
Valid	Yes	37	28.2	28.2	28.2
	No	94	71.8	71.8	100.0
	Total	131	100.0	100.0	

— (4)

Did financial aid availability contribute to your decision to attend your current school?

		Frequency	Percent	Valid Percent	Cumulative Percent
Valid	Yes	30	22.9	23.1	23.1
	No	100	76.3	76.9	100.0
	Total	130	99.2	100.0	
Missing	System	1	.8		
	Total	131	100.0		

— (5)

Did tuition and fees contribute to your decision to attend your current school?

		Frequency	Percent	Valid Percent	Cumulative Percent
Valid	Yes	41	31.3	31.5	31.5
	No	89	67.9	68.5	100.0
	Total	130	99.2	100.0	
Missing	System	1	.8		
	Total	131	100.0		

— (2)

Did acceptance of transfer credits from another college or university contribute to your decision to attend your current school?

	Frequency	Percent	Valid Percent	Cumulative Percent
Valid Yes	15	11.5	11.5	11.5
No	115	87.8	88.5	100.0
Total	130	99.2	100.0	
Missing System	1	.8		
Total	131	100.0		

Did the ability to transfer credits to another college or university contribute to your decision to attend your current school?

	Frequency	Percent	Valid Percent	Cumulative Percent
Valid Yes	23	17.6	17.7	17.7
No	107	81.7	82.3	100.0
Total	130	99.2	100.0	
Missing System	1	.8		
Total	131	100.0		

Did the types of programs available contribute to your decision to attend your current school?

	Frequency	Percent	Valid Percent	Cumulative Percent
Valid Yes	7	5.3	30.4	30.4
No	16	12.2	69.6	100.0
Total	23	17.6	100.0	
Missing System	108	82.4		
Total	131	100.0		

2

Did class times contribute to your decision to attend your current school?

	Frequency	Percent	Valid Percent	Cumulative Percent
Valid Yes	4	3.1	17.4	17.4
No	19	14.5	82.6	100.0
Total	23	17.6	100.0	
Missing System	108	82.4		
Total	131	100.0		

Did on-line course availability contribute to your decision to attend your current school?

	Frequency	Percent	Valid Percent	Cumulative Percent
Valid No	130	99.2	100.0	100.0
Missing System	1	.8		
Total	131	100.0		

Did weekend class availability contribute to your decision to attend this school?

		Frequency	Percent	Valid Percent	Cumulative Percent
Valid	Yes	1	.8	.8	.8
	No	129	98.5	99.2	100.0
	Total	130	99.2	100.0	
Missing	System	1	.8		
Total		131	100.0		

Did accelerated class availability (courses less than 15 weeks in length) contribute to your decision to attend this school?

		Frequency	Percent	Valid Percent	Cumulative Percent
Valid	Yes	2	1.5	1.5	1.5
	No	128	97.7	98.5	100.0
	Total	130	99.2	100.0	
Missing	System	1	.8		
Total		131	100.0		

Did not feeling prepared to take placement tests contribute to your decision to attend this school?

		Frequency	Percent	Valid Percent	Cumulative Percent
Valid	No	130	99.2	100.0	100.0
Missing	System	1	.8		
Total		131	100.0		

Did not wanting to take placement tests contribute to your decision to attend this school?

		Frequency	Percent	Valid Percent	Cumulative Percent
Valid	No	130	99.2	100.0	100.0
Missing	System	1	.8		
Total		131	100.0		

Did the location of college campus contribute to your decision to attend this school?

		Frequency	Percent	Valid Percent	Cumulative Percent
Valid	Yes	81	61.8	62.3	62.3
	No	49	37.4	37.7	100.0
	Total	130	99.2	100.0	
Missing	System	1	.8		
Total		131	100.0		

→ 11

```

USE ALL.
COMPUTE filter_$=(NowAttendnonOCC = 1).
VARIABLE LABEL filter_$ 'NowAttendnonOCC = 1 (FILTER)'.
VALUE LABELS filter_$ 0 'Not Selected' 1 'Selected'.
FORMAT filter_$ (f1.0).
FILTER BY filter_$.
EXECUTE .
FREQUENCIES
  VARIABLES=Q56 Q58 Q60 Q62 Q64 Q66 Q68 Q70 Q72 Q74 Q76 Q78 Q80
  /ORDER= ANALYSIS .

```

9

Frequencies ~ Of those who did not enroll at OCC Fall 2005, and did not enroll @ OCC Winter 2006, What are the contributing factors for why these respondents choose their institution the next semester (8.7.06)

[DataSet3] I:\Recurring Phone Surveys\Non-Matriculant Survey\Non-Matriculant Fall 2005 students\Data\MERGED_cleaned_DIDNOTenrollFall2005_butEnrolledWTR2006_n338_rev6.12.06_8.4.06.sav

Statistics

		Did financial obligations contribute to your decision to attend your current school?	Did financial aid availability contribute to your decision to attend your current school?	Did tuition and fees contribute to your decision to attend your current school?	Did acceptance of transfer credits from another college or university contribute to your decision to attend your current school?	Did the ability to transfer credits to another college or university contribute to your decision to attend your current school?
N	Valid	206	205	205	205	205
	Missing	1	2	2	2	2

Statistics

		Did the types of programs available contribute to your decision to attend your current school?	Did class times contribute to your decision to attend your current school?	Did on-line course availability contribute to your decision to attend your current school?	Did weekend class availability contribute to your decision to attend this school?	Did accelerated class availability (courses less than 15 weeks in length) contribute to your decision to attend this school?
N	Valid	27	27	205	205	205
	Missing	180	180	2	2	2

Statistics

		Did not feeling prepared to take placement tests contribute to your decision to attend this school?	Did not wanting to take placement tests contribute to your decision to attend this school?	Did the location of college campus contribute to your decision to attend this school?
N	Valid	205	204	204
	Missing	2	3	3

Frequency Table

Did financial obligations contribute to your decision to attend your current school?

		Frequency	Percent	Valid Percent	Cumulative Percent
Valid	Yes	38	18.4	18.4	18.4
	No	168	81.2	81.6	100.0
	Total	206	99.5	100.0	
Missing	System	1	.5		
Total		207	100.0		

Did financial aid availability contribute to your decision to attend your current school?

		Frequency	Percent	Valid Percent	Cumulative Percent
Valid	Yes	42	20.3	20.5	20.5
	No	163	78.7	79.5	100.0
	Total	205	99.0	100.0	
Missing	System	2	1.0		
Total		207	100.0		

Did tuition and fees contribute to your decision to attend your current school?

		Frequency	Percent	Valid Percent	Cumulative Percent
Valid	Yes	37	17.9	18.0	18.0
	No	168	81.2	82.0	100.0
	Total	205	99.0	100.0	
Missing	System	2	1.0		
Total		207	100.0		

Did acceptance of transfer credits from another college or university contribute to your decision to attend your current school?

		Frequency	Percent	Valid Percent	Cumulative Percent
Valid	Yes	30	14.5	14.6	14.6
	No	175	84.5	85.4	100.0
	Total	205	99.0	100.0	
Missing	System	2	1.0		
Total		207	100.0		

Did the ability to transfer credits to another college or university contribute to your decision to attend your current school?

		Frequency	Percent	Valid Percent	Cumulative Percent
Valid	Yes	27	13.0	13.2	13.2
	No	178	86.0	86.8	100.0
	Total	205	99.0	100.0	
Missing	System	2	1.0		
Total		207	100.0		

Did the types of programs available contribute to your decision to attend your current school?

		Frequency	Percent	Valid Percent	Cumulative Percent
Valid	Yes	11	5.3	40.7	40.7
	No	16	7.7	59.3	100.0
	Total	27	13.0	100.0	
Missing	System	180	87.0		
Total		207	100.0		

Did class times contribute to your decision to attend your current school?

		Frequency	Percent	Valid Percent	Cumulative Percent
Valid	Yes	9	4.3	33.3	33.3
	No	18	8.7	66.7	100.0
	Total	27	13.0	100.0	
Missing	System	180	87.0		
Total		207	100.0		

Did on-line course availability contribute to your decision to attend your current school?

		Frequency	Percent	Valid Percent	Cumulative Percent
Valid	Yes	5	2.4	2.4	2.4
	No	200	96.6	97.6	100.0
	Total	205	99.0	100.0	
Missing	System	2	1.0		
Total		207	100.0		

Did weekend class availability contribute to your decision to attend this school?

		Frequency	Percent	Valid Percent	Cumulative Percent
Valid	Yes	4	1.9	2.0	2.0
	No	201	97.1	98.0	100.0
	Total	205	99.0	100.0	
Missing	System	2	1.0		
Total		207	100.0		

Did accelerated class availability (courses less than 15 weeks in length) contribute to your decision to attend this school?

		Frequency	Percent	Valid Percent	Cumulative Percent
Valid	Yes	13	6.3	6.3	6.3
	No	192	92.8	93.7	100.0
	Total	205	99.0	100.0	
Missing	System	2	1.0		
Total		207	100.0		

Did not feeling prepared to take placement tests contribute to your decision to attend this school?

		Frequency	Percent	Valid Percent	Cumulative Percent
Valid	No	205	99.0	100.0	100.0
	System	2	1.0		
Total		207	100.0		

Did not wanting to take placement tests contribute to your decision to attend this school?

		Frequency	Percent	Valid Percent	Cumulative Percent
Valid	No	204	98.6	100.0	100.0
	System	3	1.4		
Total		207	100.0		

Did the location of college campus contribute to your decision to attend this school?

		Frequency	Percent	Valid Percent	Cumulative Percent
Valid	Yes	106	51.2	52.0	52.0
	No	98	47.3	48.0	100.0
	Total	204	98.6	100.0	
Missing	System	3	1.4		
Total		207	100.0		

```

FILTER OFF.
USE ALL.
EXECUTE .
FREQUENCIES
  VARIABLES=Q82
  /ORDER= ANALYSIS .

```

9

Frequencies

[DataSet3] I:\Recurring Phone Surveys\Non-Matriculant Survey\Non-Matriculant Fall 2005 students\Data\MERGED_cleaned_DIDNOTenrollFall2005_butEnrolledWTR2006_n338_rev6.12.06_8.4.06.sav

Statistics

Were there any other reasons that contributed to your decision to attend this school?

N	Valid	334
	Missing	5

Were there any other reasons that contributed to your decision to attend this school?

		Frequency	Percent	Valid Percent	Cumulative Percent
Valid	Yes	42	12.4	12.6	12.6
	No	292	86.1	87.4	100.0
	Total	334	98.5	100.0	
Missing	System	5	1.5		
	Total	339	100.0		

```

USE ALL.
COMPUTE filter_$=(NowAttendnonOCC = 1).
VARIABLE LABEL filter_$ 'NowAttendnonOCC = 1 (FILTER)'.
VALUE LABELS filter_$ 0 'Not Selected' 1 'Selected'.
FORMAT filter_$ (f1.0).
FILTER BY filter_$.
EXECUTE .
FREQUENCIES
  VARIABLES=Q82
  /ORDER= ANALYSIS .

```

Frequencies ~ Non-OCC students

[DataSet3] I:\Recurring Phone Surveys\Non-Matriculant Survey\Non-Matriculant Fall 2005 students\Data\MERGED_cleaned_DIDNOTenrollFall2005_butEnrolledWTR2006_n338_rev6.12.06_8.4.06.sav

Statistics

Were there any other reasons that contributed to your decision to attend this school?

N	Valid	204
	Missing	3

Were there any other reasons that contributed to your decision to attend this school?

		Frequency	Percent	Valid Percent	Cumulative Percent
Valid	Yes	20	9.7	9.8	9.8
	No	184	88.9	90.2	100.0
	Total	204	98.6	100.0	
Missing	System	3	1.4		
Total		207	100.0		

FILTER OFF.

USE ALL.

EXECUTE .

USE ALL.

COMPUTE filter_\$=(NowAttendOCC = 1).

VARIABLE LABEL filter_\$ 'NowAttendOCC = 1 (FILTER)'.
 VALUE LABELS filter_\$ 0 'Not Selected' 1 'Selected'.

FORMAT filter_\$ (f1.0).

FILTER BY filter_\$.

EXECUTE .

FREQUENCIES

VARIABLES=Q82

/ORDER= ANALYSIS .

Frequencies ~ OCC Students

[DataSet3] I:\Recurring Phone Surveys\Non-Matriculant Survey\Non-Matriculant Fall 2005 students\Data\MERGED_cleaned_DIDNOTenrollFall2005_butEnrolledWTR2006_n338_rev6.12.06_8.4.06.sav

Statistics

Were there any other reasons that contributed to your decision to attend this school?

N	Valid	130
	Missing	1

Were there any other reasons that contributed to your decision to attend this school?

		Frequency	Percent	Valid Percent	Cumulative Percent
Valid	Yes	22	16.8	16.9	16.9
	No	108	82.4	83.1	100.0
	Total	130	99.2	100.0	
Missing	System	1	.8		
Total		131	100.0		

When do you think you will begin taking additional classes?(Interviewer, please do not read Don't Know)*

Ethnic

Used in report

Crosstab

			Ethnic					
			AF	AS	HI	NI	UN	
When do you think you will begin taking additional classes?(Interviewer, please do not read Don't Know)	In the next six (6) months	Count	9	100	15	15	3	6
		% within When do you think you will begin taking additional classes?(Interviewer, please do not read Don't Know)	3.1%	34.2%	5.1%	5.1%	1.0%	2.1%
		% within Ethnic	37.5%	69.4%	53.6%	75.0%	100.0%	50.0%
		% of Total	1.9%	20.7%	3.1%	3.1%	.6%	1.2%
	Within the next year	Count	11	32	8	3	0	5
		% within When do you think you will begin taking additional classes?(Interviewer, please do not read Don't Know)	8.1%	23.5%	5.9%	2.2%	.0%	3.7%
		% within Ethnic	45.8%	22.2%	28.6%	15.0%	.0%	41.7%
		% of Total	2.3%	6.6%	1.7%	.6%	.0%	1.0%
	Within the next five (5) years	Count	0	4	4	1	0	1
		% within When do you think you will begin taking additional classes?(Interviewer, please do not read Don't Know)	.0%	12.9%	12.9%	3.2%	.0%	3.2%
		% within Ethnic	.0%	2.8%	14.3%	5.0%	.0%	8.3%
		% of Total	.0%	.8%	.8%	.2%	.0%	.2%
Don't Know	Count	4	8	1	1	0	0	
	% within When do you think you will begin taking additional classes?(Interviewer, please do not read Don't Know)	17.4%	34.8%	4.3%	4.3%	.0%	.0%	
	% within Ethnic	16.7%	5.6%	3.6%	5.0%	.0%	.0%	
	% of Total	.8%	1.7%	.2%	.2%	.0%	.0%	

96.4%

		Ethnic					
			AF	AS	HI	NI	UN
Total	Count	24	144	28	20	3	12
	% within When do you think you will begin taking additional classes?(Interviewer, please do not read Don't Know)	5.0%	29.9%	5.8%	4.1%	.6%	2.5%
	% within Ethnic	100.0%	100.0%	100.0%	100.0%	100.0%	100.0%
	% of Total	5.0%	29.9%	5.8%	4.1%	.6%	2.5%

Crosstab

			Ethnic	Total
			WH	
When do you think you will begin taking additional classes?(Interviewer, please do not read Don't Know)	In the next six (6) months	Count	144	292
		% within When do you think you will begin taking additional classes?(Interviewer, please do not read Don't Know)	49.3%	100.0%
		% within Ethnic	57.4%	60.6%
		% of Total	29.9%	60.6%
	Within the next year	Count	77	136
		% within When do you think you will begin taking additional classes?(Interviewer, please do not read Don't Know)	56.6%	100.0%
		% within Ethnic	30.7%	28.2%
		% of Total	16.0%	28.2%
	Within the next five (5) years	Count	21	31
		% within When do you think you will begin taking additional classes?(Interviewer, please do not read Don't Know)	67.7%	100.0%
		% within Ethnic	8.4%	6.4%
		% of Total	4.4%	6.4%
Don't Know	Count	9	23	
	% within When do you think you will begin taking additional classes?(Interviewer, please do not read Don't Know)	39.1%	100.0%	
	% within Ethnic	3.6%	4.8%	
	% of Total	1.9%	4.8%	

Crosstab

		Ethnic	Total
		WH	
Total	Count	251	482
	% within When do you think you will begin taking additional classes?(Interviewer, please do not read Don't Know)	52.1%	100.0%
	% within Ethnic	100.0%	100.0%
	% of Total	52.1%	100.0%

Chi-Square Tests

	Value	df	Asymp. Sig. (2-sided)
Pearson Chi-Square	32.025 ^a	18	.022
Likelihood Ratio	32.532	18	.019
N of Valid Cases	482		

a. 13 cells (46.4%) have expected count less than 5. The minimum expected count is .14.

Please indicate which of the following best represents your future educational plans? (select only one)
 (Interviewer: if necessary, most immediate educational plans) * agegrp

used in report

Crosstab

			agegrp			
			15 - 22 years	23 - 29 years	30 - 39 years	40 - 49 years
Please indicate which of the following best represents your future educational plans? (select only one) (Interviewer: if necessary, most immediate educational plans)	I plan to attend a 4-year college	Count	50	20	11	3
		% within Please indicate which of the following best represents your future educational plans? (select only one) (Interviewer: if necessary, most immediate educational plans)	58.8%	23.5%	12.9%	3.5%
		% within agegrp	22.0%	16.3%	13.9%	5.4%
		% of Total	9.5%	3.8%	2.1%	.6%
	I plan to attend a 2-year college	Count	149	73	47	39
		% within Please indicate which of the following best represents your future educational plans? (select only one) (Interviewer: if necessary, most immediate educational plans)	46.1%	22.6%	14.6%	12.1%
		% within agegrp	65.6%	59.3%	59.5%	69.6%
		% of Total	28.4%	13.9%	9.0%	7.4%
	I plan to attend a non-credit professional development cours	Count	10	10	3	5
		% within Please indicate which of the following best represents your future educational plans? (select only one) (Interviewer: if necessary, most immediate educational plans)	28.6%	28.6%	8.6%	14.3%
		% within agegrp	4.4%	8.1%	3.8%	8.9%
		% of Total	1.9%	1.9%	.6%	1.0%

Crosstab

			agegrp			
			15 - 22 years	23 - 29 years	30 - 39 years	40 - 49 years
Please indicate which of the following best represents your future educational plans? (select only one) (Interviewer: if necessary, most immediate educational plans)	I have no plans to continue my education	Count	10	10	10	5
		% within Please indicate which of the following best represents your future educational plans? (select only one) (Interviewer: if necessary, most immediate educational plans)	21.7%	21.7%	21.7%	10.9%
		% within agegrp	4.4%	8.1%	12.7%	8.9%
		% of Total	1.9%	1.9%	1.9%	1.0%
Other		Count	8	10	8	4
		% within Please indicate which of the following best represents your future educational plans? (select only one) (Interviewer: if necessary, most immediate educational plans)	22.2%	27.8%	22.2%	11.1%
		% within agegrp	3.5%	8.1%	10.1%	7.1%
		% of Total	1.5%	1.9%	1.5%	.8%
Total		Count	227	123	79	56
		% within Please indicate which of the following best represents your future educational plans? (select only one) (Interviewer: if necessary, most immediate educational plans)	43.2%	23.4%	15.0%	10.7%
		% within agegrp	100.0%	100.0%	100.0%	100.0%
		% of Total	43.2%	23.4%	15.0%	10.7%

Crosstab

			agegrp	Total
			50+ years	
Please indicate which of the following best represents your future educational plans? (select only one) (Interviewer: if necessary, most immediate educational plans)	I plan to attend a 4-year college	Count	1	85
		% within Please indicate which of the following best represents your future educational plans? (select only one) (Interviewer: if necessary, most immediate educational plans)	1.2%	100.0%
		% within agegrp	2.5%	16.2%
		% of Total	.2%	16.2%
	I plan to attend a 2-year college	Count	15	323
		% within Please indicate which of the following best represents your future educational plans? (select only one) (Interviewer: if necessary, most immediate educational plans)	4.6%	100.0%
		% within agegrp	37.5%	61.5%
		% of Total	2.9%	61.5%
	I plan to attend a non-credit professional development cours	Count	7	35
		% within Please indicate which of the following best represents your future educational plans? (select only one) (Interviewer: if necessary, most immediate educational plans)	20.0%	100.0%
		% within agegrp	17.5%	6.7%
		% of Total	1.3%	6.7%

Crosstab

			agegrp	Total
			50+ years	
Please indicate which of the following best represents your future educational plans? (select only one) (Interviewer: if necessary, most immediate educational plans)	I have no plans to continue my education	Count	11	46
		% within Please indicate which of the following best represents your future educational plans? (select only one) (Interviewer: if necessary, most immediate educational plans)	23.9%	100.0%
		% within agegrp	27.5%	8.8%
		% of Total	2.1%	8.8%
	Other	Count	6	36
	% within Please indicate which of the following best represents your future educational plans? (select only one) (Interviewer: if necessary, most immediate educational plans)	16.7%	100.0%	
	% within agegrp	15.0%	6.9%	
	% of Total	1.1%	6.9%	
Total		Count	40	525
		% within Please indicate which of the following best represents your future educational plans? (select only one) (Interviewer: if necessary, most immediate educational plans)	7.6%	100.0%
		% within agegrp	100.0%	100.0%
		% of Total	7.6%	100.0%

Chi-Square Tests

	Value	df	Asymp. Sig. (2-sided)
Pearson Chi-Square	60.871 ^a	16	.000
Likelihood Ratio	57.878	16	.000
Linear-by-Linear Association	38.450	1	.000
N of Valid Cases	525		

a. 6 cells (24.0%) have expected count less than 5. The minimum expected count is 2.67.

CROSSTABS

/TABLES=Q84 BY Q86
/FORMAT=AVALUE TABLES
/CELLS= COUNT ROW COLUMN TOTAL
/COUNT ROUND CELL .



Crosstabs ~ Future Educational Goals / When 8.11.06

[DataSet1] I:\Recurring Phone Surveys\Non-Matriculant Survey\Non-Matriculant Fall 2005 students\Data
\MERGED_cleaned_DIDNOTenroll_NonMatriculationResults2005_3.7.06_n883_rev6.12.06.sav

Case Processing Summary

	Cases					
	Valid		Missing		Total	
	N	Percent	N	Percent	N	Percent
Please indicate which of the following best represents your future educational plans? (select only one) (Interviewer: if necessary, most immediate educational plans) * When do you think you will begin taking additional classes?(Interviewer, please do not read Don't Know)	482	54.6%	401	45.4%	883	100.0%

Please indicate which of the following best represents your future educational plans? (select only one) (Interviewer: if necessary, most immediate educational plans) * When do you think you will begin taking additional classes?(Interviewer, please do not read Don't Know) Crosstabulation

			When do you think you will begin taking additional classes?(Interviewer, please do not read Don't Know)				Total
			In the next six (6) months	Within the next year	Within the next five (5) years	Don't Know	
Please indicate which of the following best represents your future educational plans? (select only one) (Interviewer: if necessary, most immediate educational plans)	I plan to attend a 4-year college	Count	55	24	7	0	86
		% within Please indicate which of the following best represents your future educational plans? (select only one) (Interviewer: if necessary, most immediate educational plans)	64.0%	27.9%	8.1%	.0%	100.0%
		% within When do you think you will begin taking additional classes?(Interviewer, please do not read Don't Know)	18.8%	17.6%	22.6%	.0%	17.8%
		% of Total	11.4%	5.0%	1.5%	.0%	17.8%
Please indicate which of the following best represents your future educational plans? (select only one) (Interviewer: if necessary, most immediate educational plans)	I plan to attend a 2-year college	Count	208	89	13	14	324
		% within Please indicate which of the following best represents your future educational plans? (select only one) (Interviewer: if necessary, most immediate educational plans)	64.2%	27.5%	4.0%	4.3%	100.0%
		% within When do you think you will begin taking additional classes?(Interviewer, please do not read Don't Know)	71.2%	65.4%	41.9%	60.9%	67.2%
		% of Total	43.2%	18.5%	2.7%	2.9%	67.2%

Handwritten annotations in the table:

- A circle around the counts 208 and 89.
- A bracket under 208 and 89 with the handwritten number 297.
- A handwritten percentage 91.7% with a double underline, pointing to the 64.2% and 27.5% values.

Please indicate which of the following best represents your future educational plans? (select only one) (Interviewer: if necessary, most immediate educational plans) * When do you think you will begin taking additional classes?(Interviewer, please do not read Don't Know) Crosstabulation

			When do you think you will begin taking additional classes?(Interviewer, please do not read Don't Know)				Total
			In the next six (6) months	Within the next year	Within the next five (5) years	Don't Know	
Please indicate which of the following best represents your future educational plans? (select only one) (Interviewer: if necessary, most immediate educational plans)	I plan to attend a non-credit professional development course	Count	18	13	3	2	36
		% within Please indicate which of the following best represents your future educational plans? (select only one) (Interviewer: if necessary, most immediate educational plans)	50.0%	36.1%	8.3%	5.6%	100.0%
		% within When do you think you will begin taking additional classes?(Interviewer, please do not read Don't Know)	6.2%	9.6%	9.7%	8.7%	7.5%
		% of Total	3.7%	2.7%	.6%	.4%	7.5%
Other		Count	11	10	8	7	36
		% within Please indicate which of the following best represents your future educational plans? (select only one) (Interviewer: if necessary, most immediate educational plans)	30.6%	27.8%	22.2%	19.4%	100.0%
		% within When do you think you will begin taking additional classes?(Interviewer, please do not read Don't Know)	3.8%	7.4%	25.6%	30.4%	7.5%
		% of Total	2.3%	2.1%	1.7%	1.5%	7.5%

Please indicate which of the following best represents your future educational plans? (select only one) (Interviewer: if necessary, most immediate educational plans) * When do you think you will begin taking additional classes?(Interviewer, please do not read Don't Know) Crosstabulation

		When do you think you will begin taking additional classes?(Interviewer, please do not read Don't Know)				Total
		In the next six (6) months	Within the next year	Within the next five (5) years	Don't Know	
Total	Count	292	136	31	23	482
	% within Please indicate which of the following best represents your future educational plans? (select only one) (Interviewer: if necessary, most immediate educational plans)	60.6%	28.2%	6.4%	4.8%	100.0%
	% within When do you think you will begin taking additional classes?(Interviewer, please do not read Don't Know)	100.0%	100.0%	100.0%	100.0%	100.0%
	% of Total	60.6%	28.2%	6.4%	4.8%	100.0%

Satisfaction with overall application process * Gender

11

Use I in report

Crosstab

			Gender			Total
			F	M		
Satisfaction with overall application process	Very Dissatisfied	Count	3	15	4	22
		% within Satisfaction with overall application process	13.6%	68.2%	18.2%	100.0%
		% within Gender	12.0%	2.9%	1.3%	2.6%
		% of Total	.4%	1.8%	.5%	2.6%
	Somewhat Dissatisfied	Count	2	23	5	30
		% within Satisfaction with overall application process	6.7%	76.7%	16.7%	100.0%
		% within Gender	8.0%	4.5%	1.6%	3.6%
		% of Total	.2%	2.7%	.6%	3.6%
	Somewhat Satisfied	Count	5	170	125	300
		% within Satisfaction with overall application process	1.7%	56.7%	41.7%	100.0%
		% within Gender	20.0%	33.1%	41.0%	35.6%
		% of Total	.6%	20.2%	14.8%	35.6%
Very Satisfied	Count	15	305	171	491	
	% within Satisfaction with overall application process	3.1%	62.1%	34.8%	100.0%	
	% within Gender	60.0%	59.5%	56.1%	58.2%	
	% of Total	1.8%	36.2%	20.3%	58.2%	
Total	Count	25	513	305	843	
	% within Satisfaction with overall application process	3.0%	60.9%	36.2%	100.0%	
	% within Gender	100.0%	100.0%	100.0%	100.0%	
	% of Total	3.0%	60.9%	36.2%	100.0%	

Chi-Square Tests

	Value	df	Asymp. Sig. (2-sided)
Pearson Chi-Square	21.844 ^a	6	.001
Likelihood Ratio	18.862	6	.004
N of Valid Cases	843		

a. 2 cells (16.7%) have expected count less than 5. The minimum expected count is .65.

3/9/06

De-briefing
Comments

Question: 1 Kind: Multiple Choice

Our records indicate that you planned to enroll at Oakland Community College in the Fall 2005 term, but did not attend classes. Is this correct?

Options: Require answer

Starting Column: 5 Number of Responses: 1

Web Questionnaire/Report Options: Columns on Questionnaire: 1

Files:

Row	Label
1	Yes
2	No

Interviewing Instruction Type: Skip
Trigger Values: 1
Skip to Question: 3

Question: 2 Kind: Verbatim

Do you have any explanation for why our records show that you did not register for classes?

Options: None

Starting Column: 6 Number of Characters: 250

Interviewing Instruction Type: Delayed Skip
Trigger Question: 1
Sub-Quest.: 1
Trigger Values: 2
Skip to Question: 93

Question: 3 Kind: Instructional

Do you have a few minutes to answer some questions? The survey will take a few minutes.

Your answers will assist the College's efforts to better understand the needs of its applicants.

All responses given will be kept confidential, only statistical averages will be reported.

Throughout the survey, I will refer to Oakland Community College as "OCC."

For your information, this call may be monitored for training purposes.

Question: 4 Kind: Multiple Choice

When selecting a school to attend, was OCC your first choice?

(Interviewer, please do not read " Don't Know ")

Options: Require answer

Starting Column: 256 Number of Responses: 1

Web Questionnaire/Report Options: Columns on Questionnaire: 1

Files:

Row	Label
1	Yes
2	No
3	Don't Know

Question: 5 Kind: Multiple Choice

What was your primary reason for wanting to attend OCC in the Fall of 2005, when you were filling out your admissions application?

Options: Require answer

Starting Column: 257 Number of Responses: 1

Web Questionnaire/Report Options: Columns on Questionnaire: 1

Files:

Row	Label
1	Area of Study
2	Receive Degree / Certificate
3	Location
4	OCC's Reputation
5	Tuition Costs
6	Career Development
7	Flexible Scheduling
8	Personal Enrichment
9	Other

Interviewing Instruction Type: Skip

Trigger Values: 1-8

Skip to Question: 7

Question: 6

Kind: Verbatim

Would you please specify what other reason you had for wanting to attend OCC during Fall 2005?

Options: None

Starting Column: 258 Number of Characters: 250

Question: 7

Kind: Multiple Choice

What was the primary reason you decided not to enroll at OCC during the Fall 2005 term?

Options: Require answer

Starting Column: 508 Number of Digits: 2 Number of Responses: 1

Web Questionnaire/Report Options: Columns on Questionnaire: 1

Files:

Row	Label
1	Financial Reasons / Tuition Fees
2	Personal / Family Obligations
3	Attending Another College
4	Employment Situation
5	Classes Were Full
6	Paperwork Not Completed In Time To Register
7	Location
8	Program Offerings
9	Placement Test Scores
10	Class was Cancelled
11	Dropped Class
12	Other

Interviewing Instruction Type: Skip

Trigger Values: 1-11

Skip to Question: 9

Question: 8

Kind: Verbatim

Would you please specify why you decided not to enroll at OCC for the Fall 2005 term?

Options: None

Starting Column: 510 Number of Characters: 250

Question: 9

Kind: Instructional

*re-word
Are these also
contributing!*

Next, I'm going to ask you more specifically what reasons contributed to your decision not to enroll at OCC during the Fall 2005 term. I will read you a list of contributing factors, and you tell me whether these factors contributed to you not enrolling at OCC for that term.

Question: 10

Kind: Multiple Choice

Were financial obligations a reason why you did not enroll at OCC for the Fall 2005 term?

Options: Require answer

Starting Column: 760 Number of Responses: 1

Web Questionnaire/Report Options: Columns on Questionnaire: 1

Files:

Row	Label
<input type="radio"/>	Yes
<input type="radio"/>	No

Interviewing Instruction Type: Skip

Trigger Values: 2

Skip to Question: 12

Question: 11

Kind: Verbatim

Would you like to explain?

Options: None

Starting Column: 761 Number of Characters: 250

Question: 12

Kind: Multiple Choice

Was the availability of Financial Aid a reason why you did not enroll at OCC for the Fall 2005 term?

Options: Require answer

Starting Column: 1011 Number of Responses: 1

Web Questionnaire/Report Options: Columns on Questionnaire: 1

Files:

Row	Label
1	Yes
2	No

Interviewing Instruction Type: Skip
Trigger Values: 2
Skip to Question: 14

Question: 13

Kind: Verbatim

Would you like to explain?

Options: None

Starting Column: 1012 Number of Characters: 250

Question: 14

Kind: Multiple Choice

Were tuition and fees why you did not enroll at OCC for the Fall 2005 term?

Options: Require answer

Starting Column: 1262 Number of Responses: 1

Web Questionnaire/Report Options: Columns on Questionnaire: 1

Files:

Row	Label
1	Yes
2	No

Interviewing Instruction Type: Skip
Trigger Values: 2
Skip to Question: 16

Question: 15 Kind: Verbatim

Would you please explain?

Options: None

Starting Column: 1263 Number of Characters: 250

Question: 16 Kind: Multiple Choice

Q16-20 flow

Were time constraints a reason why you did not enroll at OCC for the Fall 2005 term?

Options: Require answer

Starting Column: 1513 Number of Responses: 1

Web Questionnaire/Report Options: Columns on Questionnaire: 1

Files:

_____ Label
1 Yes
2 No

Interviewing Instruction Type: Skip
Trigger Values: 2
Skip to Question: 18

Question: 17 Kind: Verbatim

Would you please be more specific?

Options: None

Starting Column: 1514 Number of Characters: 250

Question: 18

Kind: Multiple Choice

Were family obligations a reason why you did not enroll at OCC for the Fall 2005 term?

Options: Require answer

Starting Column: 1764 Number of Responses: 1

Web Questionnaire/Report Options: Columns on Questionnaire: 1

Files:

Row	Label
1	Yes
2	No

Interviewing Instruction Type: Skip
Trigger Values: 2
Skip to Question: 20

Question: 19

Kind: Verbatim

Would you please be more specific?

Options: None

Starting Column: 1765 Number of Characters: 250

Question: 20

Kind: Multiple Choice

Was your employment status a reason why you did not enroll at OCC for the Fall 2005 term?

Options: Require answer

Starting Column: 2015 Number of Responses: 1

Web Questionnaire/Report Options: Columns on Questionnaire: 1

Files:

Row	Label
1	Yes
2	No

*employment status?
unclear - should it mean
work schedule?*

Interviewing Instruction Type: Skip
Trigger Values: 2
Skip to Question: 22

Question: 21 Kind: Verbatim

Would you please be more specific?

Options: None

Starting Column: 2016 Number of Characters: 250

Question: 22 Kind: Multiple Choice

Was acceptance of transfer credits from another college or university
a reason why you did not enroll at OCC for the Fall 2005 term?

Options: Require answer

Starting Column: 2266 Number of Responses: 1

Web Questionnaire/Report Options: Columns on Questionnaire: 1

Files:

	Label
1	Yes
2	No

Interviewing Instruction Type: Skip
Trigger Values: 2
Skip to Question: 24

Question: 23 Kind: Verbatim

Would you please explain?

Options: None

Starting Column: 2267 Number of Characters: 250

Question: 24

Kind: Multiple Choice

Was the ability to transfer OCC credits to another college or university a reason why you did not enroll at OCC for the Fall 2005 term?

Options: Require answer

was concern about transferring OCC credit.

Starting Column: 2517 Number of Responses: 1

Web Questionnaire/Report Options: Columns on Questionnaire: 1

Files:

Row	Label
1	Yes
2	No

Interviewing Instruction Type: Skip

Trigger Values: 2

Skip to Question: 26

Question: 25

Kind: Verbatim

Would you please explain?

Options: None

Starting Column: 2518 Number of Characters: 250

Question: 26

Kind: Multiple Choice

Were the types of programs available at OCC a reason why you did not enroll at OCC for the Fall 2005 term?

Options: Require answer

Starting Column: 2768 Number of Responses: 1

Web Questionnaire/Report Options: Columns on Questionnaire: 1

Files:

Row	Label
1	Yes
2	No

()

Interviewing Instruction Type: Skip
Trigger Values: 2
Skip to Question: 28

Question: 27 Kind: Verbatim

Would you please be more specific?

Options: None

Starting Column: 2769 Number of Characters: 250

Question: 28 Kind: Multiple Choice

Were class times a reason why you did not enroll at OCC for the Fall 2005 term?

Options: Require answer

Starting Column: 3019 Number of Responses: 1

Web Questionnaire/Report Options: Columns on Questionnaire: 1

Files:

	Label
1	Yes
2	No

Interviewing Instruction Type: Skip
Trigger Values: 2
Skip to Question: 30

Question: 29 Kind: Verbatim

Would you please explain?

Options: None

Starting Column: 3020 Number of Characters: 250

Question: 30

Kind: Multiple Choice

Was on-line course selection or availability a reason why you did not enroll at OCC for the Fall 2005 term?

Options: Require answer

Starting Column: 3270 Number of Responses: 1

Web Questionnaire/Report Options: Columns on Questionnaire: 1

Files:

<u>Row</u>	<u>Label</u>
1	Yes
2	No

Interviewing Instruction Type: Skip
Trigger Values: 2
Skip to Question: 32

Question: 31

Kind: Verbatim

Would you please explain?

Options: None

Starting Column: 3271 Number of Characters: 250

Question: 32

Kind: Multiple Choice

Was weekend class availability a reason why you did not enroll at OCC for the Fall 2005 term?

Options: Require answer

Starting Column: 3521 Number of Responses: 1

Web Questionnaire/Report Options: Columns on Questionnaire: 1

Files:

<u>Row</u>	<u>Label</u>
1	Yes
2	No

Interviewing Instruction Type: Skip
Trigger Values: 2
Skip to Question: 34

Question: 33 Kind: Verbatim

Would you please explain?

Options: None

Starting Column: 3522 Number of Characters: 250

Question: 34 Kind: Multiple Choice

Was accelerated class availability (courses that are less than 15 weeks in length) a reason why you did not enroll at OCC for the Fall 2005 term?

Options: Require answer

Starting Column: 3772 Number of Responses: 1

Web Questionnaire/Report Options: Columns on Questionnaire: 1

Files:

Row	Label
1	Yes
2	No

Interviewing Instruction Type: Skip
Trigger Values: 2
Skip to Question: 36

Question: 35 Kind: Verbatim

Would you please explain?

Options: None

Starting Column: 3773 Number of Characters: 250

Question: 36

Kind: Multiple Choice

Was not feeling prepared to take a placement test a reason why you did not enroll at OCC for the Fall 2005 term?

Options: Require answer

Starting Column: 4023 Number of Responses: 1

Web Questionnaire/Report Options: Columns on Questionnaire: 1

Files:

Row	Label
1	Yes
2	No

Interviewing Instruction Type: Skip
Trigger Values: 2
Skip to Question: 38

Question: 37

Kind: Verbatim

Would you please explain?

Options: None

Starting Column: 4024 Number of Characters: 250

Question: 38

Kind: Multiple Choice

Was not scoring well on a placement test a reason why you did not enroll at OCC for the Fall 2005 term?

Options: Require answer

Starting Column: 4274 Number of Responses: 1

Web Questionnaire/Report Options: Columns on Questionnaire: 1

Files:

Row	Label
1	Yes
2	No

Interviewing Instruction Type: Skip
Trigger Values: 2
Skip to Question: 40

Question: 39 Kind: Verbatim

Would you please explain?

Options: None

Starting Column: 4275 Number of Characters: 250

Question: 40 Kind: Multiple Choice

Was location of college campus a reason why you did not enroll at OCC for the Fall 2005 term?

Options: Require answer

Starting Column: 4525 Number of Responses: 1

Web Questionnaire/Report Options: Columns on Questionnaire: 1

Files:

	Label
1	Yes
2	No

Interviewing Instruction Type: Skip
Trigger Values: 2
Skip to Question: 42

Question: 41 Kind: Verbatim

Would you please explain?

Options: None

Starting Column: 4526 Number of Characters: 250

Question: 42

Kind: Multiple Choice

Are there any other reasons why you did not enroll at OCC for the Fall 2005 term?

Options: Require answer

Starting Column: 4776 Number of Responses: 1

Web Questionnaire/Report Options: Columns on Questionnaire: 1

Files:

Row	Label
1	Yes
2	No

Interviewing Instruction Type: Skip
Trigger Values: 2
Skip to Question: 44

Question: 43

Kind: Verbatim

Would you please be more specific?

Options: None

Starting Column: 4777 Number of Characters: 250

Question: 44

Kind: Multiple Choice

What if some were good locations?

If you had enrolled at OCC, were the classes you needed offered at your preferred campus?

(Interviewer, please do not read " Don't Know ")

Options: Require answer

Starting Column: 5027 Number of Responses: 1

Web Questionnaire/Report Options: Columns on Questionnaire: 1

Files:

Row	Label
1	Yes
2	No
<input type="radio"/>	Don't Know

Question: 45

Kind: Multiple Choice

If you had enrolled at OCC, were the classes you needed offered at your preferred time of day?

(Interviewer, please do not read " Don't Know ")

(new question for Winter 2006)

Options: Require answer

Starting Column: 5028 Number of Responses: 1

Web Questionnaire/Report Options: Columns on Questionnaire: 1

Files:

Row	Label
1	Yes
2	No
3	Don't Know

Question: 46

Kind: Multiple Choice

What was your preferred time of day? (select only one)

(Interviewer, please do not read " Don't Know ")

(new question for Winter 2006)

Options: Require answer

Starting Column: 5029 Number of Responses: 1

Web Questionnaire/Report Options: Columns on Questionnaire: 1

Files:

Row	Label
1	Morning (7am - Noon)
2	Afternoon (Noon - 5pm)
3	Evening (5pm - 10pm)
4	Don't Know

Question: 47

Kind: Multiple Choice

If you had enrolled at OCC, would you have preferred your class(es) to be held during the week or weekend? (select only one)

(Interviewer, please do not read " Don't Know ")

*he word - define
Weekend*

(new question for Winter 2006)

Options: Require answer

Starting Column: 5030 Number of Responses: 1

Web Questionnaire/Report Options: Columns on Questionnaire: 1

Files:

Row	Label
1	Week Classes
2	Weekend Classes
3	Don't Know

Question: 48

Kind: Multiple Choice

Are you currently attending a college or university?

Options: Require answer

Starting Column: 5031 Number of Responses: 1

Web Questionnaire/Report Options: Columns on Questionnaire: 1

Files:

Row	Label
1	Yes
2	No

Interviewing Instruction Type: Skip

Trigger Values: 2

Skip to Question: 84

Question: 49

Kind: Multiple Choice

What school / institution are you currently attending?

Interviewer: It's not necessary to read list, just select school, and write it down or remember it for the next section of questions.

"Currently attending" means as of today or this term.

If respondent is enrolled at more than one school, ask her/him to tell you the school where s/he is enrolled in more credits.

Options: Require answer

Starting Column: 5032 Number of Digits: 2 Number of Responses: 1

Web Questionnaire/Report Options: Columns on Questionnaire: 1

Files:

Row	Label
1	Baker
2	Eastern Michigan University
3	Henry Ford Community College
4	Macomb Community College
5	Michigan State University
6	Oakland Community College
7	Oakland University
8	Schoolcraft College
9	University of Michigan
10	Wayne State University
11	Other

Interviewing Instruction Type: Skip

Trigger Values: 1-10

Skip to Question: 51

Question: 50

Kind: Verbatim

"Other" college / institution.

Options: None

Starting Column: 5034 Number of Characters: 50

Question: 51

Kind: Multiple Choice

What is the primary reason you chose this college / university?
(select only one)

Options: Require answer

Starting Column: 5084 Number of Digits: 2 Number of Responses: 1

Web Questionnaire/Report Options: Columns on Questionnaire: 1

Files:

<u>Row</u>	<u>Label</u>
1	Location
2	Reputation
3	Course Availability / Class Schedules
4	Program Specific
5	Cost of Tuition
6	Availability of Financial Aid
7	4-Year School
8	Fewer Electives Required
9	Personal Reasons
10	Employer - Required School
11	Friends Attending
12	Smaller Campus Size
13	Other

Interviewing Instruction Type: Skip
Trigger Values: 4
Skip to Question: 52

Interviewing Instruction Type: Skip
Trigger Values: 1-3
Skip to Question: 54

Interviewing Instruction Type: Skip
Trigger Values: 5-12
Skip to Question: 54

Interviewing Instruction Type: Skip
Trigger Values: 13
Skip to Question: 53

Question: 52

Kind: Verbatim

Would you please specify in which program you are / were interested?

Options: Require answer

Starting Column: 5086 Number of Characters: 75

()

Question: 53

Kind: Verbatim

Would you please specify what your primary reason was for choosing this college / university ?

Options: Require answer

Starting Column: 5161 Number of Characters: 250

Question: 54

Kind: Verbatim

What is your area of study at your current school?

(Interviewer: Ask respondent to be specific)

Options: Require answer

Starting Column: 5411 Number of Characters: 150

Question: 55

Kind: Instructional

Next, I'm going to ask you whether any of the following reasons contributed to your decision to attend your current institution?

Question: 56

Kind: Multiple Choice

Did financial obligations contribute to your decision to attend your current school?

Options: Require answer

Starting Column: 5561 Number of Responses: 1

Web Questionnaire/Report Options: Columns on Questionnaire: 1

Files:

<u>Row</u>	<u>Label</u>
1	Yes
2	No

Interviewing Instruction Type: Skip
Trigger Values: 2
Skip to Question: 58

Question: 57 Kind: Verbatim

Please explain.

Options: None

Starting Column: 5562 Number of Characters: 100

Question: 58 Kind: Multiple Choice

Did financial aid availability contribute to your decision to attend your current school?

Options: Require answer

Starting Column: 5662 Number of Responses: 1

Web Questionnaire/Report Options: Columns on Questionnaire: 1

Files:

() _____ Label
1 Yes
2 No

Interviewing Instruction Type: Skip
Trigger Values: 2
Skip to Question: 60

Question: 59 Kind: Verbatim

Please explain.

Options: None

Starting Column: 5663 Number of Characters: 100

()

Question: 60

Kind: Multiple Choice

Did tuition and fees contribute to your decision to attend your current school?

Options: Require answer

Starting Column: 5763 Number of Responses: 1

Web Questionnaire/Report Options: Columns on Questionnaire: 1

Files:

Row	Label
1	Yes
2	No

Interviewing Instruction Type: Skip
Trigger Values: 2
Skip to Question: 62

Question: 61

Kind: Verbatim

Please explain.

Options: None

Starting Column: 5764 Number of Characters: 100

Question: 62

Kind: Multiple Choice

Did acceptance of transfer credits from another college or university contribute to your decision to attend your current school?

Options: Require answer

Starting Column: 5864 Number of Responses: 1

Web Questionnaire/Report Options: Columns on Questionnaire: 1

Files:

Row	Label
1	Yes
2	No

Interviewing Instruction Type: Skip
Trigger Values: 2
Skip to Question: 64

Question: 63 Kind: Verbatim

Would you please be more specific?

Options: None

Starting Column: 5865 Number of Characters: 100

Question: 64 Kind: Multiple Choice

Did the ability to transfer credits to another college or university contribute to your decision to attend your current school?

Options: Require answer

Starting Column: 5965 Number of Responses: 1

Web Questionnaire/Report Options: Columns on Questionnaire: 1

Files:

	Label
1	Yes
2	No

Interviewing Instruction Type: Skip
Trigger Values: 2
Skip to Question: 70

Question: 65 Kind: Verbatim

Would you please be more specific?

Options: None

Starting Column: 5966 Number of Characters: 100

Question: 66

Kind: Multiple Choice

Did the types of programs available contribute to your decision to attend your current school?

Options: Require answer

Starting Column: 6066 Number of Responses: 1

Web Questionnaire/Report Options: Columns on Questionnaire: 1

Files:

<u>Row</u>	<u>Label</u>
1	Yes
2	No

Interviewing Instruction Type: Skip
Trigger Values: 2
Skip to Question: 68

Question: 67

Kind: Verbatim

Would you please be specific?

Options: None

Starting Column: 6067 Number of Characters: 50

Question: 68

Kind: Multiple Choice

Did class times contribute to your decision to attend your current school?

Options: Require answer

Starting Column: 6117 Number of Responses: 1

Web Questionnaire/Report Options: Columns on Questionnaire: 1

Files:

<u>Row</u>	<u>Label</u>
1	Yes
2	No

Interviewing Instruction Type: Skip
Trigger Values: 2
Skip to Question: 70

Question: 69 Kind: Verbatim

Please explain.

Options: None

Starting Column: 6118 Number of Characters: 100

Question: 70 Kind: Multiple Choice

Did on-line course availability contribute to your decision to attend your current school?

Options: Require answer

Starting Column: 6218 Number of Responses: 1

Web Questionnaire/Report Options: Columns on Questionnaire: 1

Files:

- | | Label |
|---|-------|
| 1 | Yes |
| 2 | No |

Interviewing Instruction Type: Skip
Trigger Values: 2
Skip to Question: 72

Question: 71 Kind: Verbatim

Would you please be more specific?

Options: None

Starting Column: 6219 Number of Characters: 100

Question: 72

Kind: Multiple Choice

Did weekend class availability contribute to your decision to attend this school?

Options: Require answer

Starting Column: 6319 Number of Responses: 1

Web Questionnaire/Report Options: Columns on Questionnaire: 1

Files:

<u>Row</u>	<u>Label</u>
1	Yes
2	No

Interviewing Instruction Type: Skip

Trigger Values: 2

Skip to Question: 74

Question: 73

Kind: Verbatim

Please explain.

Options: None

Starting Column: 6320 Number of Characters: 100

Question: 74

Kind: Multiple Choice

Did accelerated class availability (courses less than 15 weeks in length) contribute to your decision to attend this school?

Options: Require answer

Starting Column: 6420 Number of Responses: 1

Web Questionnaire/Report Options: Columns on Questionnaire: 1

Files:

<u>Row</u>	<u>Label</u>
1	Yes
2	No

Interviewing Instruction Type: Skip
Trigger Values: 2
Skip to Question: 76

Question: 75 Kind: Verbatim

Please explain.

Options: None

Starting Column: 6421 Number of Characters: 100

Question: 76 Kind: Multiple Choice

Did not feeling prepared to take placement tests contribute to your decision to attend this school?

Options: Require answer

Starting Column: 6521 Number of Responses: 1

Web Questionnaire/Report Options: Columns on Questionnaire: 1

Files:

	Label
1	Yes
2	No

Interviewing Instruction Type: Skip
Trigger Values: 2
Skip to Question: 78

Interviewing Instruction Type: Skip
Trigger Values: 2
Skip to Question: 78

Interviewing Instruction Type: Skip
Trigger Values: 2
Skip to Question: 78

Question: 77 Kind: Verbatim

Please explain.

Options: None

Starting Column: 6522 Number of Characters: 100

Question: 78

Kind: Multiple Choice

Did not wanting to take placement tests contribute to your decision to attend this school?

Options: Require answer

Starting Column: 6622 Number of Responses: 1

Web Questionnaire/Report Options: Columns on Questionnaire: 1

Files:

<u>Row</u>	<u>Label</u>
1	Yes
2	No

Interviewing Instruction Type: Skip

Trigger Values: 2

Skip to Question: 80

Question: 79

Kind: Verbatim

Please explain.

Options: None

Starting Column: 6623 Number of Characters: 100

Question: 80

Kind: Multiple Choice

Did the location of college campus contribute to your decision to attend this school?

Options: Require answer

Starting Column: 6723 Number of Responses: 1

Web Questionnaire/Report Options: Columns on Questionnaire: 1

Files:

<u>Row</u>	<u>Label</u>
1	Yes
2	No

Interviewing Instruction Type: Skip

Trigger Values: 2

Skip to Question: 82

Question: 81

Kind: Verbatim

Please explain.

Options: None

Starting Column: 6724 Number of Characters: 100

Question: 82

Kind: Multiple Choice

Were there any other reasons that contributed to your decision to attend this school?

Options: Require answer

Starting Column: 6824 Number of Responses: 1

Web Questionnaire/Report Options: Columns on Questionnaire: 1

Files:

() _____ Label
1 Yes
2 No

Interviewing Instruction Type: Skip

Trigger Values: 2

Skip to Question: 91

Question: 83

Kind: Verbatim

Would you please be more specific?

Options: None

Starting Column: 6825 Number of Characters: 250

Interviewing Instruction Type: Delayed Skip

Trigger Question: 82

Sub-Quest.: 1

() Trigger Values: 1

Skip to Question: 91

Question: 84

Kind: Multiple Choice

Please indicate which of the following best represents your future educational plans? (select only one)

(Interviewer: if necessary, "most immediate educational plans")

Options: Require answer

Starting Column: 7075 Number of Responses: 1

Web Questionnaire/Report Options: Columns on Questionnaire: 1

Files:

<u>Row</u>	<u>Label</u>
1	I plan to attend a 4-year college
2	I plan to attend a 2-year college
3	I plan to attend a non-credit professional development course / workshop
4	I have no plans to continue my education
5	Other

Interviewing Instruction Type: Skip
Trigger Values: 1-3
Skip to Question: 86

Interviewing Instruction Type: Skip
Trigger Values: 4
Skip to Question: 91

Interviewing Instruction Type: Skip
Trigger Values: 5
Skip to Question: 85

Question: 85

Kind: Verbatim

What are your "other" future educational goals?

Options: None

Starting Column: 7076 Number of Characters: 100

Question: 86

Kind: Multiple Choice

When do you think you will begin taking additional classes?

(Interviewer, please do not read " Don't Know ")

Options: Require answer

Starting Column: 7176 Number of Responses: 1

Web Questionnaire/Report Options: Columns on Questionnaire: 1

Files:

<u>Row</u>	<u>Label</u>
1	In the next six (6) months
2	Within the next year
3	Within the next five (5) years
4	Don't Know

Question: 87

Kind: Multiple Choice

What school / institutution do you think you will most likely attend?

(Interviewer: You don't need to read the list out loud)

Options: Require answer

Starting Column: 7177 Number of Digits: 2 Number of Responses: 1

Web Questionnaire/Report Options: Columns on Questionnaire: 1

Files:

<u>Row</u>	<u>Label</u>
1	Baker College
2	Eastern Michigan University
3	Henry Ford Community College
4	Macomb Community College
5	Michigan State University
6	Oakland Community College
7	Oakland University
8	Schoolcraft College
9	University of Michigan
10	Wayne State University
11	Other

Interviewing Instruction Type: Skip

Trigger Values: 1-10

Skip to Question: 89

Question: 88 Kind: Verbatim

Please list 'other' institution.

Options: None

Starting Column: 7179 Number of Characters: 50

Question: 89 Kind: Verbatim

When you decide to attend school again, what will likely be your area of study?

(Interviewer, please specify)

Options: None

Starting Column: 7229 Number of Characters: 60

Interviewing Instruction Type: Delayed Skip

Trigger Question: 87

Sub-Quest.: 1

Trigger Values: 1-5

Skip to Question: 90

Interviewing Instruction Type: Delayed Skip

Trigger Question: 87

Sub-Quest.: 1

Trigger Values: 7-11

Skip to Question: 90

Question: 90 Kind: Instructional

We are just about finished. I have only a few more questions.

Question: 91 Kind: Answer Grid

Now I'm going to ask you to rate your level of satisfaction with various aspects of OCC's application process. Please state your satisfaction using the following scale: Very Dissatisfied; Somewhat Dissatisfied; Somewhat Satisfied; or Very Satisfied.

Options: Require answer

Number of Digits: 1 Number of Responses: 1

Web Questionnaire/Report Options:

<u>Row</u>	<u>Label</u>	<u>Data Col.</u>
1	Overall application process	7289
2	Information available at OCC about specific programs	7290
3	Information provided about academic support services	7291
4	Information provided about student services	7292
5	Information provided about financial aid options	7293
6	Programs offered at OCC	7294
7	Clarity of program requirements	7295
8	Academic advising by counselors	7296
9	New student orientation	7297
10	Course Schedules	7298
11	OCC staff and personnel	7299

Question: 92 Kind: Verbatim

Are there any other comments you wish to provide about OCC's Application process?

Options: None

Starting Column: 7300 Number of Characters: 249

Question: 93 Kind: Instructional

This concludes our survey.

Thank you for taking time to help us understand the reasons you did not attend OCC, as well as your perceptions of OCC's application process.

Question: 94 Kind: Instructional

This is the end of the survey.

Interviewers:

Please be sure to enter the correct code on the next screen.

Question: 95

Kind: Verbatim

phone

Options: None

Starting Column: 7550

Number of Characters: 12

Question: 96

Kind: Verbatim

first name

Options: None

Starting Column: 7562

Number of Characters: 20

Question: 97

Kind: Verbatim

last name

Options: None

Starting Column: 7582

Number of Characters: 25

Question: 98

Kind: Verbatim

id

Options: None

Starting Column: 7607

Number of Characters: 10

Question: 99

Kind: Verbatim

date of birth

Options: None

Starting Column: 7617

Number of Characters: 10

Question: 100

Kind: Verbatim

Age

Options: None

Starting Column: 7627

Number of Characters: 2

Question: 101

Kind: Verbatim

Ethnic

Options: None

Starting Column: 7629

Number of Characters: 2

Question: 102

Kind: Verbatim

Gender

Options: None

Starting Column: 7631

Number of Characters: 1

Question: 1

Kind: Multiple Choice

Our records indicate that you planned to attend Oakland Community College in the Fall 2005 term, but did not register for classes. Is this correct?

take class

Options: Require answer

Starting Column: 5 Number of Responses: 1

Web Questionnaire/Report Options: Columns on Questionnaire: 1

Files:

Row	Label
1	Yes
2	No

Interviewing Instruction Type: Skip

Trigger Values: 1

Skip to Question: 3

Question: 2

Kind: Verbatim

Do you have any explanation for why our records show that you did not register for classes?

~~This concludes our survey. Thank you for your time!~~

Skip to Q 93

Options: None

Starting Column: 6 Number of Characters: 250

Question: 3

Kind: Instructional

Do you have a few minutes to answer some questions? The survey will take a few minutes.

Your answers will assist the College's efforts to better understand the needs of its applicants.

All responses given will be kept confidential, only statistical averages will be reported.

Throughout the survey, I will refer to Oakland Community College as "OCC."

For your information, this call may be monitored for training purposes.

Question: 4 Kind: Multiple Choice

When selecting a school to attend, was OCC your first choice?

(Interviewer, please do not read " Don't Know ")

Options: Require answer

Starting Column: 256 Number of Responses: 1

Web Questionnaire/Report Options: Columns on Questionnaire: 1

Files:

Row	Label
1	Yes
2	No
3	Don't Know

Question: 5 Kind: Multiple Choice

What was your primary reason for wanting to attend OCC in the Fall of 2005, when you were filling out your admissions application?

Options: Require answer

Starting Column: 257 Number of Responses: 1

Web Questionnaire/Report Options: Columns on Questionnaire: 1

Files:

Row	Label
1	Area of Study
2	Receive Degree / Certificate
3	Location
4	OCC's Reputation
5	Tuition Costs
6	Career Development
7	Flexible Scheduling
8	Personal Enrichment
9	Other

Interviewing Instruction Type: Skip

Trigger Values: 1-8

Skip to Question: 7

Question: 6

Kind: Verbatim

Would you please specify what other reason you had for wanting to attend OCC during Fall 2005?

Options: None

Starting Column: 258 Number of Characters: 250

Question: 7

Kind: Multiple Choice

What was the primary reason you decided not to enroll at OCC during the Fall 2005 term?

Options: Require answer

Starting Column: 508 Number of Responses: 1

Web Questionnaire/Report Options: Columns on Questionnaire: 1

Files:

Row	Label
1	Financial Reasons / Tuition Fees
2	Personal / Family Obligations
<input checked="" type="radio"/>	Attending Another College
4	Employment Situation
5	Classes Were Full
6	Paperwork Not Completed In Time To Register
7	Location
8	Program Offerings
9	Placement Test Scores
10	Other
10	<i>dropped class</i>
11	<i>class was cancelled</i>
12	<i>other</i>

Interviewing Instruction Type: Skip
Trigger Values: 1-9
Skip to Question: 9

Question: 8

Kind: Verbatim

Would you please specify why you decided not to enroll at OCC for the Fall 2005 term?

Options: None

Starting Column: 509 Number of Characters: 250

Question: 9

Kind: Instructional

Next, I'm going to ask you more specifically what reasons contributed to your decision not to enroll at OCC during the Fall 2005 term. I will read you a list of contributing factors, and you tell me whether these factors contributed to you not enrolling at OCC for that term.

Arc

Question: 10

Kind: Multiple Choice

Were financial obligations a reason why you did not enroll at OCC for the Fall 2005 term?

Options: Require answer

Starting Column: 759 Number of Responses: 1

Web Questionnaire/Report Options: Columns on Questionnaire: 1

Files:

Row	Label
1	Yes
2	No

Interviewing Instruction Type: Skip

Trigger Values: 2

Skip to Question: 12

Question: 11

Kind: Verbatim

Would you like to explain?

Options: None

Starting Column: 760 Number of Characters: 250

Question: 12

Kind: Multiple Choice

Was the availability of Financial Aid a reason why you did not enroll at OCC for the Fall 2005 term?

Options: Require answer

Starting Column: 1010 Number of Responses: 1

Web Questionnaire/Report Options: Columns on Questionnaire: 1

Files:

Row	Label
1	Yes
2	No

Interviewing Instruction Type: Skip
 Trigger Values: 2
 Skip to Question: 14

Question: 13 Kind: Verbatim

Would you like to explain?

Options: None

Starting Column: 1011 Number of Characters: 250

Question: 14 Kind: Multiple Choice

Were tuition and fees why you did not enroll at OCC for the Fall 2005 term?

Options: Require answer

Starting Column: 1261 Number of Responses: 1

Web Questionnaire/Report Options: Columns on Questionnaire: 1

Files:

Row	Label
1	Yes
2	No

Interviewing Instruction Type: Skip
 Trigger Values: 2
 Skip to Question: 16

Question: 15 Kind: Verbatim

Would you please explain?

Options: None

Starting Column: 1262 Number of Characters: 250



Question: 16

Kind: Multiple Choice

Were time constraints a reason why you did not enroll at OCC for the Fall 2005 term?

Options: Require answer

Starting Column: 1512 Number of Responses: 1

Web Questionnaire/Report Options: Columns on Questionnaire: 1

Files:

Row	Label
1	Yes
2	No

Interviewing Instruction Type: Skip
Trigger Values: 2
Skip to Question: 18

Question: 17

Kind: Verbatim

Would you please be more specific?

Options: None

Starting Column: 1513 Number of Characters: 250

Question: 18

Kind: Multiple Choice

Were family obligations a reason why you did not enroll at OCC for the Fall 2005 term?

Options: Require answer

Starting Column: 1763 Number of Responses: 1

Web Questionnaire/Report Options: Columns on Questionnaire: 1

Files:

Row	Label
1	Yes
2	No



Interviewing Instruction Type: Skip
Trigger Values: 2
Skip to Question: 20

Question: 19 Kind: Verbatim

Would you please be more specific?

Options: None

Starting Column: 1764 Number of Characters: 250

Question: 20 Kind: Multiple Choice

Was your employment status a reason why you did not enroll at OCC for the Fall 2005 term?

Options: Require answer

Starting Column: 2014 Number of Responses: 1

Web Questionnaire/Report Options: Columns on Questionnaire: 1

Files:

Row	Label
-----	-------

- | | |
|---|-----|
| 1 | Yes |
| 2 | No |

Interviewing Instruction Type: Skip
Trigger Values: 2
Skip to Question: 22

Question: 21 Kind: Verbatim

Would you please be more specific?

Options: None

Starting Column: 2015 Number of Characters: 250

Question: 22

Kind: Multiple Choice

Was acceptance of transfer credits from another college or university a reason why you did not enroll at OCC for the Fall 2005 term?

Options: Require answer

Starting Column: 2265 Number of Responses: 1

Web Questionnaire/Report Options: Columns on Questionnaire: 1

Files:

Row	Label
1	Yes
2	No

Interviewing Instruction Type: Skip

Trigger Values: 2

Skip to Question: 24

Question: 23

Kind: Verbatim

Would you please explain?

Options: None

Starting Column: 2266 Number of Characters: 250

Question: 24

Kind: Multiple Choice

Was the ability to transfer OCC credits to another college or university a reason why you did not enroll at OCC for the Fall 2005 term?

Options: Require answer

Starting Column: 2516 Number of Responses: 1

Web Questionnaire/Report Options: Columns on Questionnaire: 1

Files:

Row	Label
1	Yes
2	No



Interviewing Instruction Type: Skip

Trigger Values: 2

Skip to Question: 26

Question: 25

Kind: Verbatim

Would you please explain?

Options: None

Starting Column: 2517 Number of Characters: 250

Question: 26

Kind: Multiple Choice

Were the types of programs available at OCC a reason why you did not enroll at OCC for the Fall 2005 term?

Options: Require answer

Starting Column: 2767 Number of Responses: 1

Web Questionnaire/Report Options: Columns on Questionnaire: 1

Files:

Row	Label
-----	-------

1	Yes
---	-----

2	No
---	----

Interviewing Instruction Type: Skip

Trigger Values: 2

Skip to Question: 28

Question: 27

Kind: Verbatim

Would you please be more specific?

Options: None

Starting Column: 2768 Number of Characters: 250

Question: 28

Kind: Multiple Choice

Were class times a reason why you did not enroll at OCC for the Fall 2005 term?

Options: Require answer

Starting Column: 3018 Number of Responses: 1

Web Questionnaire/Report Options: Columns on Questionnaire: 1

Files:

Row	Label
1	Yes
2	No

Interviewing Instruction Type: Skip
Trigger Values: 2
Skip to Question: 30

Question: 29

Kind: Verbatim

Would you please explain?

Options: None

Starting Column: 3019 Number of Characters: 250

Question: 30

Kind: Multiple Choice

Was on-line course selection or availability a reason why you did not enroll at OCC for the Fall 2005 term?

Options: Require answer

Starting Column: 3269 Number of Responses: 1

Web Questionnaire/Report Options: Columns on Questionnaire: 1

Files:

Row	Label
1	Yes
2	No



Interviewing Instruction Type: Skip

Trigger Values: 2

Skip to Question: 32

Question: 31

Kind: Verbatim

Would you please explain?

Options: None

Starting Column: 3270 Number of Characters: 250

Question: 32

Kind: Multiple Choice

Was weekend class availability a reason why you did not enroll at OCC for the Fall 2005 term?

Options: Require answer

Starting Column: 3520 Number of Responses: 1

Web Questionnaire/Report Options: Columns on Questionnaire: 1

Files:

Row	Label
1	Yes
2	No

Interviewing Instruction Type: Skip

Trigger Values: 2

Skip to Question: 34

Question: 33

Kind: Verbatim

Would you please explain?

Options: None

Starting Column: 3521 Number of Characters: 250

Question: 34

Kind: Multiple Choice

Was accelerated class availability (courses that are less than 15 weeks in length) a reason why you did not enroll at OCC for the Fall 2005 term?

Options: Require answer

Starting Column: 3771 Number of Responses: 1

Web Questionnaire/Report Options: Columns on Questionnaire: 1

Files:

Row	Label
1	Yes
2	No

Interviewing Instruction Type: Skip
Trigger Values: 2
Skip to Question: 36

Question: 35

Kind: Verbatim

Would you please explain?

Options: None

Starting Column: 3772 Number of Characters: 250

Question: 36

Kind: Multiple Choice

Was not feeling prepared to take a placement test a reason why you did not enroll at OCC for the Fall 2005 term?

Options: Require answer

Starting Column: 4022 Number of Responses: 1

Web Questionnaire/Report Options: Columns on Questionnaire: 1

Files:

Row	Label
1	Yes
2	No



Interviewing Instruction Type: Skip

Trigger Values: 2

Skip to Question: 38

Question: 37

Kind: Verbatim

Would you please explain?

Options: None

Starting Column: 4023 Number of Characters: 250

Question: 38

Kind: Multiple Choice

Was not scoring well on a placement test a reason why you did not enroll at OCC for the Fall 2005 term?

Options: Require answer

Starting Column: 4273 Number of Responses: 1

Web Questionnaire/Report Options: Columns on Questionnaire: 1

Files:

Row	Label
1	Yes
2	No

Interviewing Instruction Type: Skip

Trigger Values: 2

Skip to Question: 40

Question: 39

Kind: Verbatim

Would you please explain?

Options: None

Starting Column: 4274 Number of Characters: 250

Question: 40

Kind: Multiple Choice

Was location of college campus a reason why you did not enroll at OCC for the Fall 2005 term?

Options: Require answer

Starting Column: 4524 Number of Responses: 1

Web Questionnaire/Report Options: Columns on Questionnaire: 1

Files:

Row	Label
1	Yes
2	No

Interviewing Instruction Type: Skip

Trigger Values: 2

Skip to Question: 42

Question: 41

Kind: Verbatim

Would you please explain?

Options: None

Starting Column: 4525 Number of Characters: 250

Question: 42

Kind: Multiple Choice

Are there any other reasons why you did not enroll at OCC for the Fall 2005 term?

Options: Require answer

Starting Column: 4775 Number of Responses: 1

Web Questionnaire/Report Options: Columns on Questionnaire: 1

Files:

Row	Label
1	Yes
2	No



Interviewing Instruction Type: Skip
Trigger Values: 2
Skip to Question: 44

Question: 43 Kind: Verbatim

Would you please be more specific?

Options: None

Starting Column: 4776 Number of Characters: 250

Question: 44 Kind: Multiple Choice

If you had enrolled at OCC, were the classes you needed offered at your preferred campus?

(Interviewer, please do not read " Don't Know ")

Options: Require answer

Starting Column: 5026 Number of Responses: 1

Web Questionnaire/Report Options: Columns on Questionnaire: 1

Files:

Row	Label
1	Yes
2	No
3	Don't Know

Question: 45 Kind: Multiple Choice

If you had enrolled at OCC, were the classes you needed offered at your preferred time of day?

(Interviewer, please do not read " Don't Know ")

(new question for Winter 2006)

Options: Require answer

Starting Column: 5027 Number of Responses: 1

Web Questionnaire/Report Options: Columns on Questionnaire: 1

Files:

Row	Label
-----	-------

- 1 Yes
- 2 No
- 3 Don't Know

Question: 46 Kind: Multiple Choice

What was your preferred time of day? (select only one)

(Interviewer, please do not read " Don't Know ")

(new question for Winter 2006)

Options: Require answer

Starting Column: 5028 Number of Responses: 1

Web Questionnaire/Report Options: Columns on Questionnaire: 1

Files:

Row	Label
-----	-------

- | | |
|---|------------------------|
| 1 | Morning (7am - Noon) |
| 2 | Afternoon (Noon - 5pm) |
| 3 | Evening (5pm - 10pm) |
| 4 | Don't Know |

Question: 47 Kind: Multiple Choice

If you had enrolled at OCC, would you have preferred your class(es) to be held during the week or weekend? (select only one)

(Interviewer, please do not read " Don't Know ")

(new question for Winter 2006)

Options: Require answer

Starting Column: 5029 Number of Responses: 1

Web Questionnaire/Report Options: Columns on Questionnaire: 1

Files:

Row	Label
-----	-------

- | | |
|---|-----------------|
| 1 | Week Classes |
| 2 | Weekend Classes |
| 3 | Don't Know |

Question: 48

Kind: Multiple Choice

Are you currently attending a college or university?

Options: Require answer

Starting Column: 5030 Number of Responses: 1

Web Questionnaire/Report Options: Columns on Questionnaire: 1

Files:

Row	Label
1	Yes
2	No

Interviewing Instruction Type: Skip

Trigger Values: 2

Skip to Question: 84

Question: 49

Kind: Multiple Choice

What school / institution are you currently attending?

Interviewer: It's not necessary to read list, just select school, and write it down or remember it for the next section of questions.

"Currently attending" means as of today or this term.

If respondent is enrolled at more than one school, ask her/him to tell you the school where s/he is enrolled in more credits.

Options: Require answer

Starting Column: 5031 Number of Digits: 2 Number of Responses: 1

Web Questionnaire/Report Options: Columns on Questionnaire: 1

Files:

Row	Label
1	Baker
2	Eastern Michigan University
3	Henry Ford Community College
4	Macomb Community College
5	Michigan State University
6	Oakland Community College
7	Oakland University
8	Schoolcraft College
9	University of Michigan
	Wayne State University
	Other

Interviewing Instruction Type: Skip

Trigger Values: 1-10

Skip to Question: 51

Question: 50

Kind: Verbatim

"Other" college / institution.

Options: None

Starting Column: 5033 Number of Characters: 50

Question: 51

Kind: Multiple Choice

What is the primary reason you chose this college / university?
(select only one)

Options: Require answer

Starting Column: 5083 Number of Digits: 2 Number of Responses: 1

Web Questionnaire/Report Options: Columns on Questionnaire: 1

Files:

Row	Label
1	Location
2	Reputation
3	Course Availability / Class Schedules
4	Program Specific
5	Cost of Tuition
6	Availability of Financial Aid
7	4-Year School
8	Fewer Electives Required
9	Personal Reasons
10	Employer - Required School
11	Friends Attending
12	Smaller Campus Size
13	Other

Interviewing Instruction Type: Skip

Trigger Values: 4

Skip to Question: 52

Interviewing Instruction Type: Skip

Trigger Values: 1-3

Skip to Question: 54

Interviewing Instruction Type: Skip

Trigger Values: 5-12

Skip to Question: 54

Interviewing Instruction Type: Skip

Trigger Values: 13

Skip to Question: 53

Question: 52

Kind: Verbatim

Would you please specify in which program you are / were interested?

Options: Require answer

Starting Column: 5085 Number of Characters: 75

Question: 53

Kind: Verbatim

Would you please specify what your primary reason was for choosing this college / university ?

Options: Require answer

Starting Column: 5160 Number of Characters: 250

Question: 54

Kind: Verbatim

What is your area of study at your current school?

(Interviewer: Ask respondent to be specific)

Options: Require answer

Starting Column: 5410 Number of Characters: 150

Question: 55

Kind: Instructional

Next, I'm going to ask you whether any of the following reasons contributed to your decision to attend your current institution?

*Fall 2005 or Winter 2006
many are OCC.*

Question: 56

Kind: Multiple Choice

Did financial obligations contribute to your decision to attend your current school?

too fuzzy affordable tuition?

Options: Require answer

Starting Column: 5560 Number of Responses: 1

Web Questionnaire/Report Options: Columns on Questionnaire: 1

Files:

Row	Label
1	Yes
2	No

Interviewing Instruction Type: Skip
Trigger Values: 2
Skip to Question: 58

Question: 57

Kind: Verbatim

Please explain.

Options: None

Starting Column: 5561 Number of Characters: 100

Question: 58

Kind: Multiple Choice

Did financial aid availability contribute to your decision to attend your current school?

Options: Require answer

Starting Column: 5661 Number of Responses: 1

Web Questionnaire/Report Options: Columns on Questionnaire: 1

Files:

Row	Label
1	Yes

2 No

Interviewing Instruction Type: Skip
Trigger Values: 2
Skip to Question: 60

Question: 59

Kind: Verbatim

Please explain.

Options: None

Starting Column: 5662 Number of Characters: 100

Question: 60

Kind: Multiple Choice

Did tuition and fees contribute to your decision to attend your current school?

Options: Require answer

Starting Column: 5762 Number of Responses: 1

Questionnaire/Report Options: Columns on Questionnaire: 1

Files:

Row	Label
1	Yes
2	No

Interviewing Instruction Type: Skip
Trigger Values: 2
Skip to Question: 62

Question: 61

Kind: Verbatim

Please explain.

Options: None

Starting Column: 5763 Number of Characters: 100



Question: 62

Kind: Multiple Choice

Did acceptance of transfer credits from another college or university contribute to your decision to attend your current school?

Options: Require answer

Starting Column: 5863 Number of Responses: 1

Web Questionnaire/Report Options: Columns on Questionnaire: 1

Files:

Row	Label
1	Yes
2	No

Interviewing Instruction Type: Skip

Trigger Values: 2

Skip to Question: 64

Question: 63

Kind: Verbatim

Would you please be more specific?

Options: None

Starting Column: 5864 Number of Characters: 100

Question: 64

Kind: Multiple Choice

Did the ability to transfer credits to another college or university contribute to your decision to attend your current school?

Options: Require answer

Starting Column: 5964 Number of Responses: 1

Web Questionnaire/Report Options: Columns on Questionnaire: 1

Files:

Row	Label
1	Yes
2	No



Interviewing Instruction Type: Skip

Trigger Values: 2

Skip to Question: 70

Question: 65

Kind: Verbatim

Would you please be more specific?

Options: None

Starting Column: 5965 Number of Characters: 100

Question: 66

Kind: Multiple Choice

Did the types of programs available contribute to your decision to attend your current school?

Options: Require answer

Starting Column: 6065 Number of Responses: 1

Web Questionnaire/Report Options: Columns on Questionnaire: 1

Files:

Row	Label
1	Yes
2	No

Interviewing Instruction Type: Skip

Trigger Values: 2

Skip to Question: 68

Question: 67

Kind: Verbatim

Would you please be specific?

Options: None

Starting Column: 6066 Number of Characters: 50

Question: 68

Kind: Multiple Choice

Did class times contribute to your decision to attend your current school?

Options: Require answer

Starting Column: 6116 Number of Responses: 1

Web Questionnaire/Report Options: Columns on Questionnaire: 1

Files:

Row	Label
1	Yes
2	No

Interviewing Instruction Type: Skip

Trigger Values: 2

Skip to Question: 70

Question: 69

Kind: Verbatim

Please explain.

Options: None

Starting Column: 6117 Number of Characters: 100

Question: 70

Kind: Multiple Choice

Did on-line course availability contribute to your decision to attend your current school?

Options: Require answer

Starting Column: 6217 Number of Responses: 1

Web Questionnaire/Report Options: Columns on Questionnaire: 1

Files:

Row	Label
1	Yes
2	No



Interviewing Instruction Type: Skip
Trigger Values: 2
Skip to Question: 72

Question: 71 Kind: Verbatim

Would you please be more specific?

Options: None

Starting Column: 6218 Number of Characters: 100

Question: 72 Kind: Multiple Choice

Did weekend class availability contribute to your decision to attend this school?

Options: Require answer

Starting Column: 6318 Number of Responses: 1

Web Questionnaire/Report Options: Columns on Questionnaire: 1

Files:

Row	Label
1	Yes
2	No

Interviewing Instruction Type: Skip
Trigger Values: 2
Skip to Question: 74

Question: 73 Kind: Verbatim

Please explain.

Options: None

Starting Column: 6319 Number of Characters: 100

Question: 74

Kind: Multiple Choice

Did accelerated class availability (courses less than 15 weeks in length) contribute to your decision to attend this school?

Options: Require answer

Starting Column: 6419 Number of Responses: 1

Web Questionnaire/Report Options: Columns on Questionnaire: 1

Files:

Row	Label
1	Yes
2	No

Interviewing Instruction Type: Skip
Trigger Values: 2
Skip to Question: 76

Question: 75

Kind: Verbatim

Please explain.

Options: None

Starting Column: 6420 Number of Characters: 100

Question: 76

Kind: Multiple Choice

Did not feeling prepared to take placement tests contribute to your decision to attend this school?

Options: Require answer

Starting Column: 6520 Number of Responses: 1

Web Questionnaire/Report Options: Columns on Questionnaire: 1

Files:

Row	Label
1	Yes
2	No



Interviewing Instruction Type: Skip
Trigger Values: 2
Skip to Question: 78

Interviewing Instruction Type: Skip
Trigger Values: 2
Skip to Question: 78

Interviewing Instruction Type: Skip
Trigger Values: 2
Skip to Question: 78

Question: 77

Kind: Verbatim

Please explain.

Options: None

Starting Column: 6521 Number of Characters: 100

Question: 78

Kind: Multiple Choice

Did not wanting to take placement tests contribute to your decision to attend this school?

Options: Require answer

Starting Column: 6621 Number of Responses: 1

Web Questionnaire/Report Options: Columns on Questionnaire: 1

Files:

Row	Label
1	Yes
2	No

Interviewing Instruction Type: Skip
Trigger Values: 2
Skip to Question: 80

Question: 79

Kind: Verbatim

Please explain.

Options: None

Starting Column: 6622 Number of Characters: 100

Question: 80

Kind: Multiple Choice

Did the location of college campus contribute to your decision to attend this school?

Options: Require answer

Starting Column: 6722 Number of Responses: 1

Web Questionnaire/Report Options: Columns on Questionnaire: 1

Files:

Row	Label
1	Yes
2	No

Interviewing Instruction Type: Skip

Trigger Values: 2

Skip to Question: 82

Question: 81

Kind: Verbatim

Please explain.

Options: None

Starting Column: 6723 Number of Characters: 100

Question: 82

Kind: Multiple Choice

Were there any other reasons that contributed to your decision to attend this school?

Options: Require answer

Starting Column: 6823 Number of Responses: 1

Web Questionnaire/Report Options: Columns on Questionnaire: 1

Files:

Row	Label
1	Yes
2	No

Interviewing Instruction Type: Skip
Trigger Values: 2
Skip to Question: 91

Question: 83 Kind: Verbatim

Would you please be more specific?

Options: None

Starting Column: 6824 Number of Characters: 250

Interviewing Instruction Type: Delayed Skip
Trigger Question: 82
Sub-Quest.: 1
Trigger Values: 1
Skip to Question: 91

Question: 84 Kind: Multiple Choice

Please indicate which of the following best represents your future educational plans? (select only one)

(Interviewer: if necessary, "most immediate educational plans")

Options: Require answer

Starting Column: 7074 Number of Responses: 1

Web Questionnaire/Report Options: Columns on Questionnaire: 1

Files:

Row	Label
1	I plan to attend a 4-year college
2	I plan to attend a 2-year college
3	I plan to attend a non-credit professional development course / workshop
4	I have no plans to continue my education
5	Other

Interviewing Instruction Type: Skip
Trigger Values: 1-3
Skip to Question: 86

Interviewing Instruction Type: Skip
Trigger Values: 4
Skip to Question: 91

Interviewing Instruction Type: Skip

Trigger Values: 5

Skip to Question: 85

Question: 85

Kind: Verbatim

What are your "other" future educational goals?

Options: None

Starting Column: 7075 Number of Characters: 100

Question: 86

Kind: Multiple Choice

When do you think you will begin taking additional classes?

(Interviewer, please do not read " Don't Know ")

Options: Require answer

Starting Column: 7175 Number of Responses: 1

Web Questionnaire/Report Options: Columns on Questionnaire: 1

Options:

Row	Label
1	In the next six (6) months
2	Within the next year
3	Within the next five (5) years
4	Don't Know

Question: 87

Kind: Multiple Choice

What school / institution do you think you will most likely attend?

(Interviewer: You don't need to read the list out loud)

Options: Require answer

Starting Column: 7176 Number of Digits: 2 Number of Responses: 1

Web Questionnaire/Report Options: Columns on Questionnaire: 1

Files:

Row	Label
1	Baker College
2	Eastern Michigan University
3	Henry Ford Community College

- 4 Macomb Community College
- 5 Michigan State University
- 6 Oakland Community College
- 7 Oakland University
- 8 Schoolcraft College
- 9 University of Michigan
- 10 Wayne State University
- 11 Other

Interviewing Instruction Type: Skip
Trigger Values: 1-10
Skip to Question: 89

Question: 88 Kind: Verbatim

Please list 'other' institution.

Options: None

Starting Column: 7178 Number of Characters: 50

Question: 89 Kind: Verbatim

When you decide to attend school again, what will likely be your area of study?

(Interviewer, please specify)

Options: None

Starting Column: 7228 Number of Characters: 60

Interviewing Instruction Type: Delayed Skip
Trigger Question: 87
Sub-Quest.: 1
Trigger Values: 1-5
Skip to Question: 90

Interviewing Instruction Type: Delayed Skip
Trigger Question: 87
Sub-Quest.: 1
Trigger Values: 7-11
Skip to Question: 90

Question: 90

Kind: Instructional

We are just about finished. I have only a few more questions.

Question: 91

Kind: Answer Grid

Now I'm going to ask you to rate your level of satisfaction with various aspects of OCC's application process. Please state your satisfaction using the following scale: Very Dissatisfied; Somewhat Dissatisfied; Somewhat Satisfied; or Very Satisfied.

Options: Require answer

Number of Digits: 1 Number of Responses: 1

Web Questionnaire/Report Options:

Files: AG Columns: NonMatric SatisGrid

Row	Label	Data Col.
1	Overall application process	7288
2	Information available at OCC about specific programs	7289
3	Information provided about academic support services	7290
4	Information provided about student services	7291
5	Information provided about financial aid options	7292
6	Programs offered at OCC	7293
7	Clarity of program requirements	7294
8	Academic advising by counselors	7295
9	New student orientation	7296
10	Course Schedules	7297
11	OCC staff and personnel	7298

Question: 92

Kind: Verbatim

Are there any other comments you wish to provide about OCC's Application process?

Options: None

Starting Column: 7299 Number of Characters: 250

Question: 93

Kind: Instructional

This concludes our survey.

Thank you for taking time to help us understand the reasons you did not attend OCC, as well as your perceptions of OCC's application process.

Question: 94

Kind: Instructional

This is the end of the survey.

Interviewers:

Please be sure to enter the correct code on the next screen.