

# Institutional Research Report

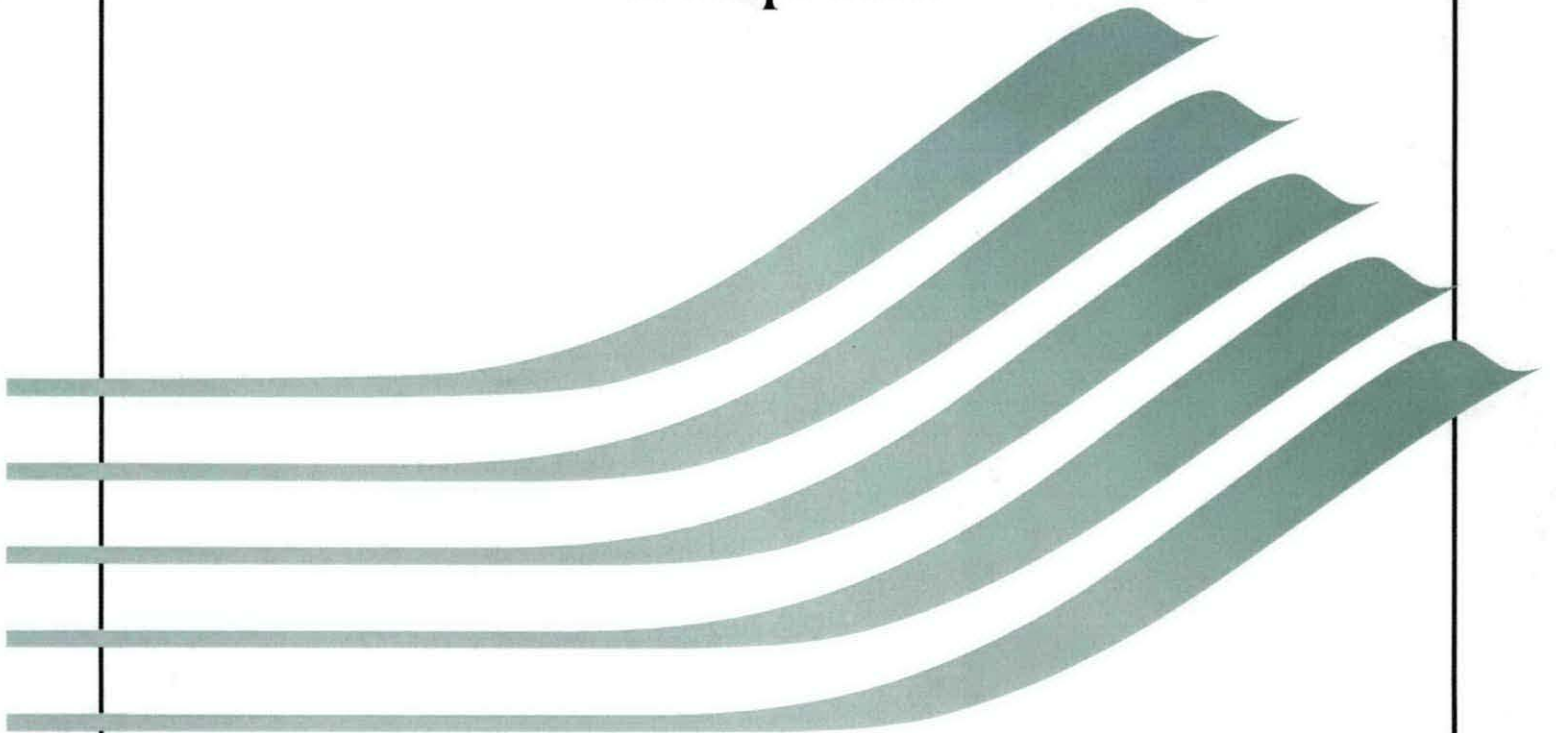

**Official Enrollment Report  
One-Tenth Day of Session  
Summer II 2005**



**OAKLAND  
COMMUNITY  
COLLEGE**



OAKLAND  
COMMUNITY  
COLLEGE

**Official Enrollment Report  
One-Tenth Day of Session, Summer II 2005**

Prepared by:  
The Office of Institutional Research  
July 2005

## TABLE OF CONTENTS

<b>Executive Summary</b>	<b>4</b>
<b>One-Tenth Day of Session, Student Credit Hours</b>	<b>5</b>
<b>One-Tenth Day of Session, Student Headcount</b>	<b>6</b>
<b>One-Tenth Day of Session, Student Credit Hours per Student</b>	
<b>College-Wide</b>	<b>7</b>
<b>Auburn Hills</b>	<b>8</b>
<b>Highland Lakes</b>	<b>9</b>
<b>Orchard Ridge</b>	<b>10</b>
<b>Royal Oak</b>	<b>11</b>
<b>Southfield</b>	<b>12</b>



OAKLAND  
COMMUNITY  
COLLEGE

**OFFICIAL ENROLLMENT  
SUMMER II 2005, ONE-TENTH DAY OF SESSION REPORT  
EXECUTIVE SUMMARY**

The following report contains data related to: 1) the number of student credit hours; 2) total student headcount; and 3) the number of credits per student. Institutional Research has added a section to the One-Tenth Day Report that compares College-Wide One-Tenth Day enrollment figures with First Day of Session figures for the same term.

All individual campus Student Credit Hours and Headcounts can be found in the Credits per Student tables.

This report can be summarized with the following main points:

- The number of College-Wide Student Credit Hours has shown an increase of 5.7% when compared with the same time period last year. Further, over the five-year period (2001 to 2005) total Student Credit Hours increased 29.8%.
- Student Headcount at the college-wide level has increased by 3.3% since 2004, with an increase of 32.6% noted over the five-year period.
- College-Wide Credit Hours per Student (3.92) have increased by 2.3% since last year. However, over the five-year period, this figure decreased slightly (-2.0%).

Overall, all three areas exhibited increases over the past year. Over the five-year period, total Student Credit Hours and Student Headcount each experienced noteworthy increases, while Credit Hours per Student declined.

If there are questions regarding the data contained within this report, please contact Nancy Showers, Director of Institutional Research, at (248) 341-2141.

NOTE: The format of the report allows you to use an interactive table of contents that will appear in the left margin by **pressing the F5 button**. This will allow you to quickly maneuver through the document.



**Oakland Community College  
 Official Enrollment Report - Student Credit Hours  
 Summer II 2005 - One-Tenth Day  
 College-Wide**

	2001	2002	2003	2004	2005	1-Year % Change	5-Year % Change
<b>Actual First Day Enrollment</b>	16,466.00	19,115.00	21,910.00	20,740.50	21,675.50	4.5%	31.6%
<b>Actual One-Tenth Day Enrollment</b>	16,354.00	18,801.50	20,842.50	20,079.00	21,224.50	5.7%	29.8%
<b>% of Actual First Day Enrollment</b>	99.3%	98.4%	95.1%	96.8%	97.9%		

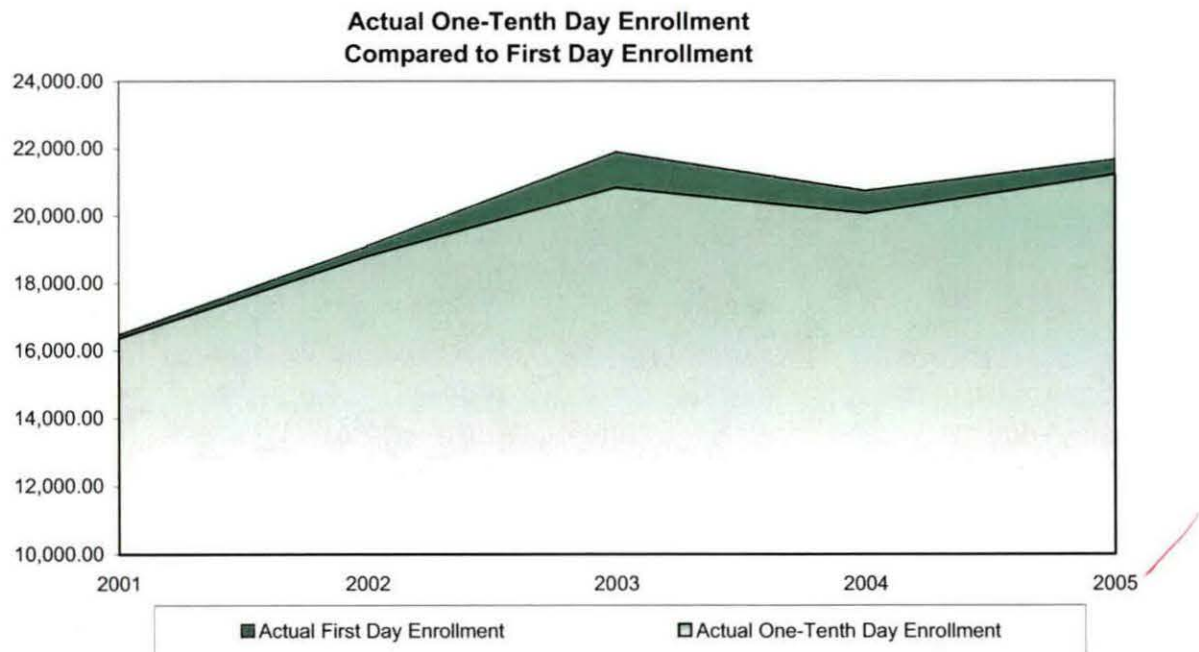

**Summary**

In comparison with the One-Tenth Day of Session, Summer II 2004 Session, actual credit hours have increased by 5.7%.

The five-year percentage change for actual student credit hours is showing an increase of 29.8%.

Student Credit Hours, as of the One-Tenth Day of Session, Summer II 2005, are 97.9% of the First Day of Session, Summer II 2005.

NOTE: The actual student credit hours are based on credit courses only.

**Oakland Community College  
Official Enrollment Report - Student Headcount  
Summer II 2005 - One-Tenth Day  
College-Wide**

	2001	2002	2003	2004	2005	1-Year % Change	5-Year % Change
Actual First Day Enrollment	4,070	5,685	5,529	5,374	5,501	2.4%	35.2%
Actual One-Tenth Day Enrollment	4,084	5,747	5,332	5,242	5,415	3.3%	32.6%
% of Actual First Day Enrollment	100.3%	101.1%	96.4%	97.5%	98.4%		

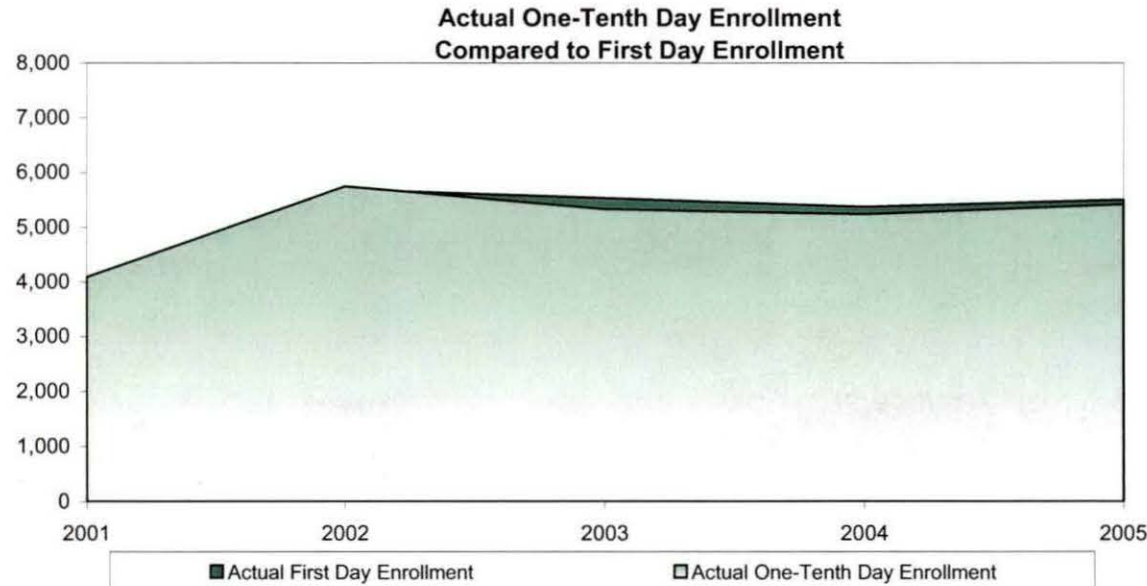

**Summary**

The One-Tenth Day of Session student headcount increased 3.3% from Summer II 2004 to Summer II 2005.

The five-year percentage change shows a 32.6% increase in actual student headcount.

Student headcount, as of the One-Tenth Day of Session, Summer II 2005, is at 98.4% of First-Day of Session, Summer II 2005.

NOTE: Summation of campus headcounts do not equal college totals due to attendance at more than one campus.

**Oakland Community College  
 Official Enrollment Report - Credit Hours Per Student  
 Summer II 2005 - One-Tenth Day  
 College-Wide**

	2001	2002	2003	2004	2005	1-Year % Change	5-Year % Change
Actual One-Tenth Day Credit Hours	16,354.00	18,801.50	20,842.50	20,079.00	21,224.50	5.7%	29.8%
Actual One-Tenth Day Headcount	4,084.00	5,747.00	5,332.00	5,242.00	5,415.00	3.3%	32.6%
Credit Hours Per Student/OTD	4.00	3.27	3.91	3.83	3.92	2.3%	-2.0%

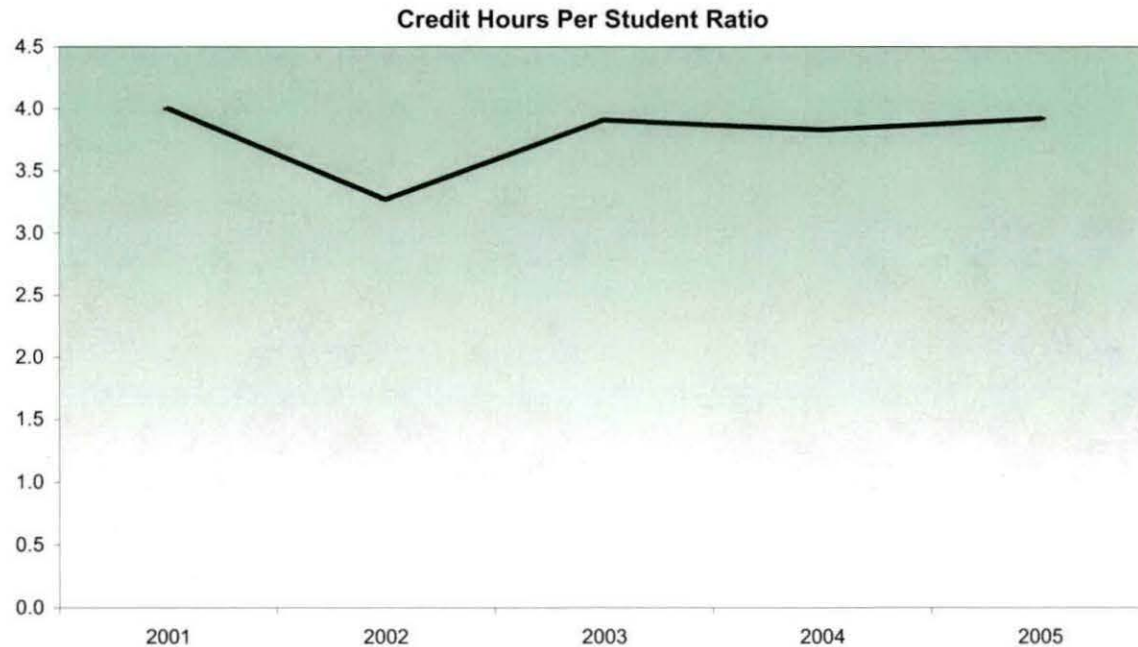

**Summary**

For the One-Tenth Day of Session, Summer II 2005, students enrolled in an average of 3.92 credits college-wide. This represents a 2.3% increase in credit hours per student from Summer II 2004.

The five-year percentage change for credit hours per student shows a decrease of 2%.

NOTE: Summation of campus headcounts do not equal college totals due to attendance at more than one campus.

**Oakland Community College  
 Official Enrollment Report - Credit Hours Per Student  
 Summer II 2005 - One-Tenth Day  
 Auburn Hills**

	2001	2002	2003	2004	2005	1-Year % Change	5-Year % Change
Actual One-Tenth Day Credit Hours	4,348.00	4,346.00	5,543.00	5,003.00	5,149.00	2.9%	18.4%
Actual One-Tenth Day Headcount	1,169.00	1,206.00	1,521.00	1,402.00	1,419.00	1.2%	21.4%
Credit Hours Per Student/OTD	3.72	3.60	3.64	3.57	3.63	1.7%	-2.4%

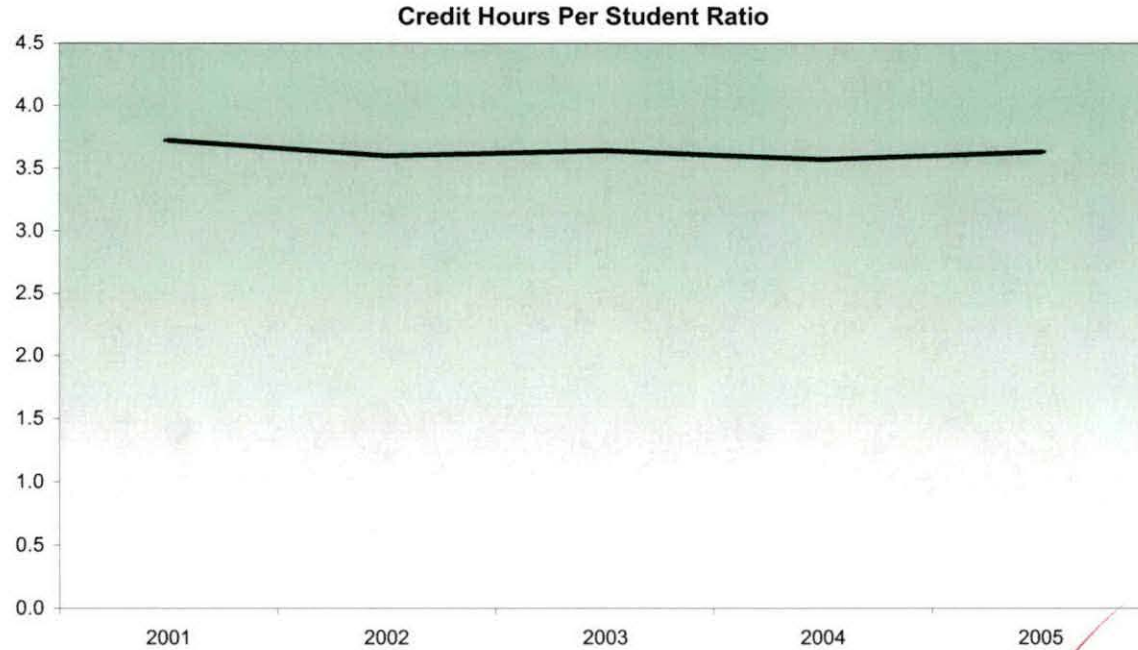

**Summary**

For the One-Tenth Day of Session, Summer II 2005, students at Auburn Hills enrolled in an average of 3.63 credits. This represents a 1.7% increase in credit hours per student from Summer II 2004.

The five-year percentage change for credit hours per student shows a decrease of 2.4%.

NOTE: Summation of campus headcounts do not equal college totals due to attendance at more than one campus.



**Oakland Community College  
 Official Enrollment Report - Credit Hours Per Student  
 Summer 2005 - One-Tenth Day  
 Highland Lakes**

	2001	2002	2003	2004	2005	1-Year % Change	5-Year % Change
Actual One-Tenth Day Credit Hours	1,289.00	2,337.50	2,605.50	2,295.00	2,982.50	30.0%	131.4%
Actual One-Tenth Day Headcount	395.00	694.00	807.00	693.00	860.00	24.1%	117.7%
Credit Hours Per Student/OTD	3.26	3.37	3.23	3.31	3.47	4.8%	6.4%

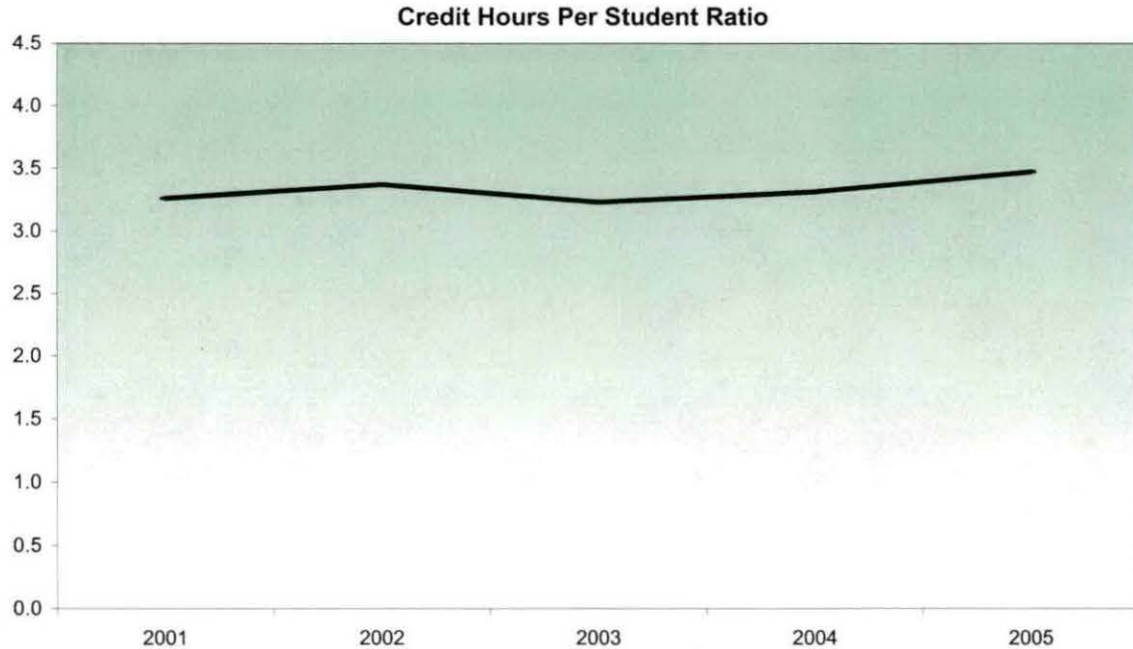

**Summary**

For the One-Tenth Day of Session, Summer II 2005, students at Highland Lakes enrolled in an average of 3.47 credits. This represents a 4.8% increase in credit hours per student from Summer II 2004.

The five-year percentage change for credit hours per student shows an increase of 6.4%.

NOTE: Summation of campus headcounts do not equal college totals due to attendance at more than one campus.

**Oakland Community College  
 Official Enrollment Report - Credit Hours Per Student  
 Summer 2005 - One-Tenth Day  
 Orchard Ridge**

	2001	2002	2003	2004	2005	1-Year % Change	5-Year % Change
<b>Actual One-Tenth Day Credit Hours</b>	6,614.00	6,915.00	7,554.00	7,628.00	7,256.00	-4.9%	9.7%
<b>Actual One-Tenth Day Headcount</b>	1,683.00	1,780.00	1,995.00	2,005.00	1,924.00	-4.0%	14.3%
<b>Credit Hours Per Student/OTD</b>	3.93	3.88	3.79	3.80	3.77	-0.8%	-4.1%

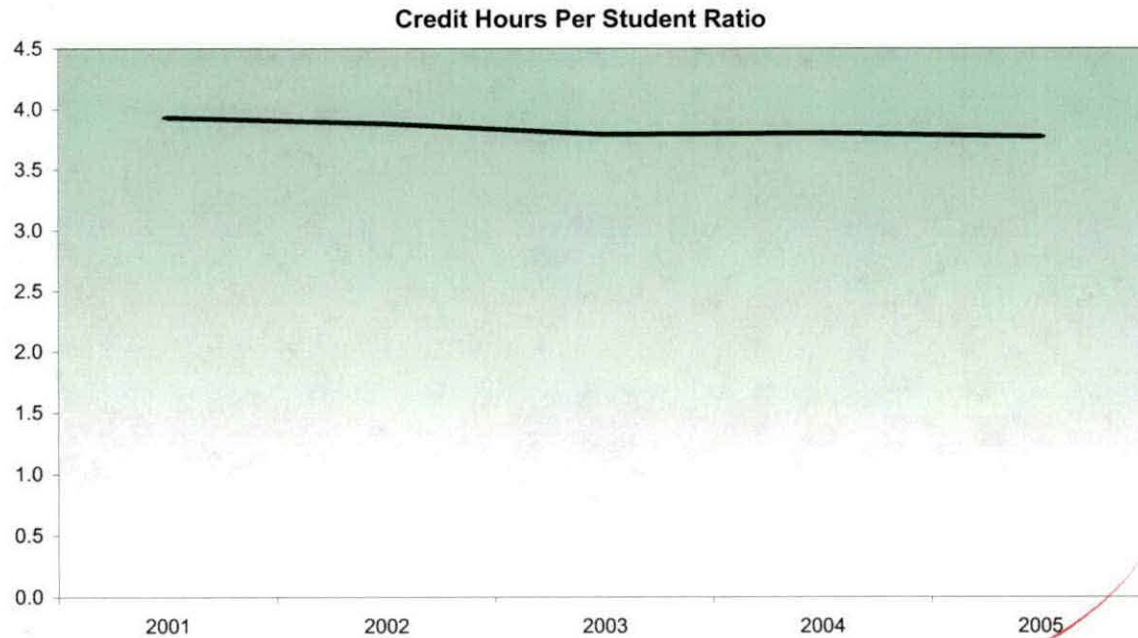

**Summary**

For the One-Tenth Day of Session, Summer II 2005, students at Orchard Ridge enrolled in an average of 3.77 credits. This represents a 0.8% decrease in credit hours per student from Summer II 2004.

The five-year percentage change for credit hours per student shows a decrease of 4.1%.

NOTE: Summation of campus headcounts do not equal college totals due to attendance at more than one campus.

**Oakland Community College  
 Official Enrollment Report - Credit Hours Per Student  
 Summer 2005 - One-Tenth Day  
 Royal Oak**

	2001	2002	2003	2004	2005	1-Year % Change	5-Year % Change
Actual One-Tenth Day Credit Hours	3,457.00	4,179.00	4,285.00	3,949.00	4,690.00	18.8%	35.7%
Actual One-Tenth Day Headcount	919.00	1,098.00	1,158.00	1,133.00	1,289.00	13.8%	40.3%
Credit Hours Per Student/OTD	3.76	3.81	3.70	3.49	3.64	4.3%	-3.2%

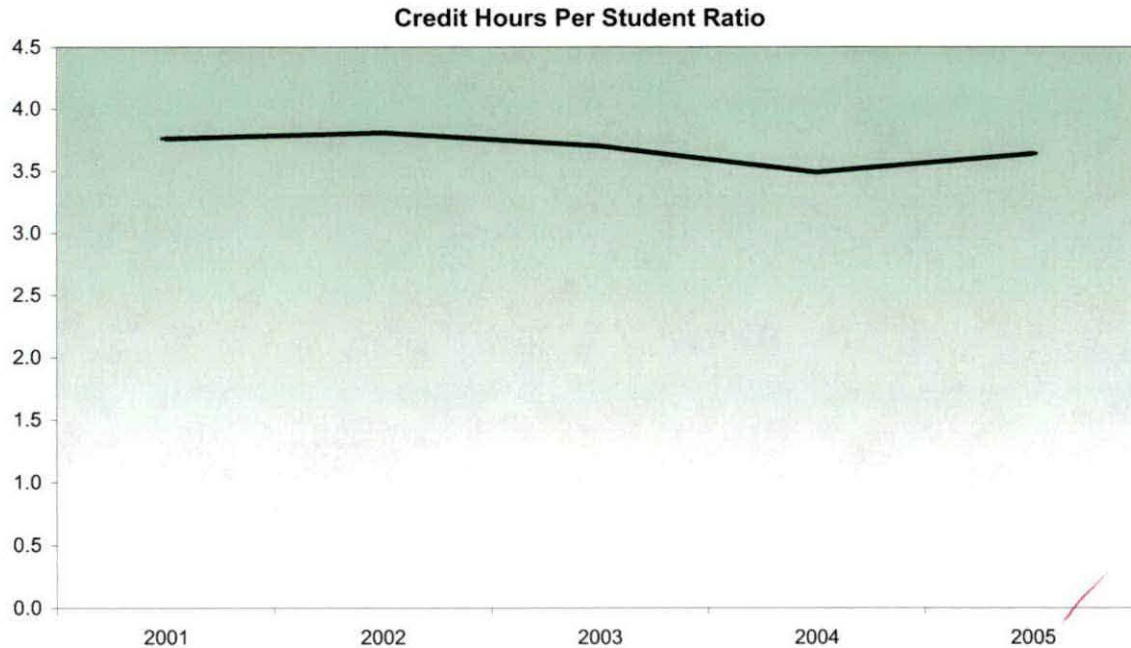

**Summary**

For the One-Tenth Day of Session, Summer II 2005, students at Royal Oak enrolled in an average of 3.64 credits. This represents a 4.3% increase in credit hours per student from Summer II 2004.

The five-year percentage change for credit hours per student shows a decrease of 3.2%.

NOTE: Summation of campus headcounts do not equal college totals due to attendance at more than one campus.



**Oakland Community College  
 Official Enrollment Report - Credit Hours Per Student  
 Summer 2005 - One-Tenth Day  
 Southfield**

	2001	2002	2003	2004	2005	1-Year % Change	5-Year % Change
<b>Actual One-Tenth Day Credit Hours</b>	646.00	1,024.00	855.00	1,204.00	1,146.00	-4.8%	77.4%
<b>Actual One-Tenth Day Headcount</b>	197.00	281.00	270.00	391.00	353.00	-9.7%	79.2%
<b>Credit Hours Per Student/OTD</b>	3.28	3.64	3.17	3.08	3.25	5.5%	-0.9%

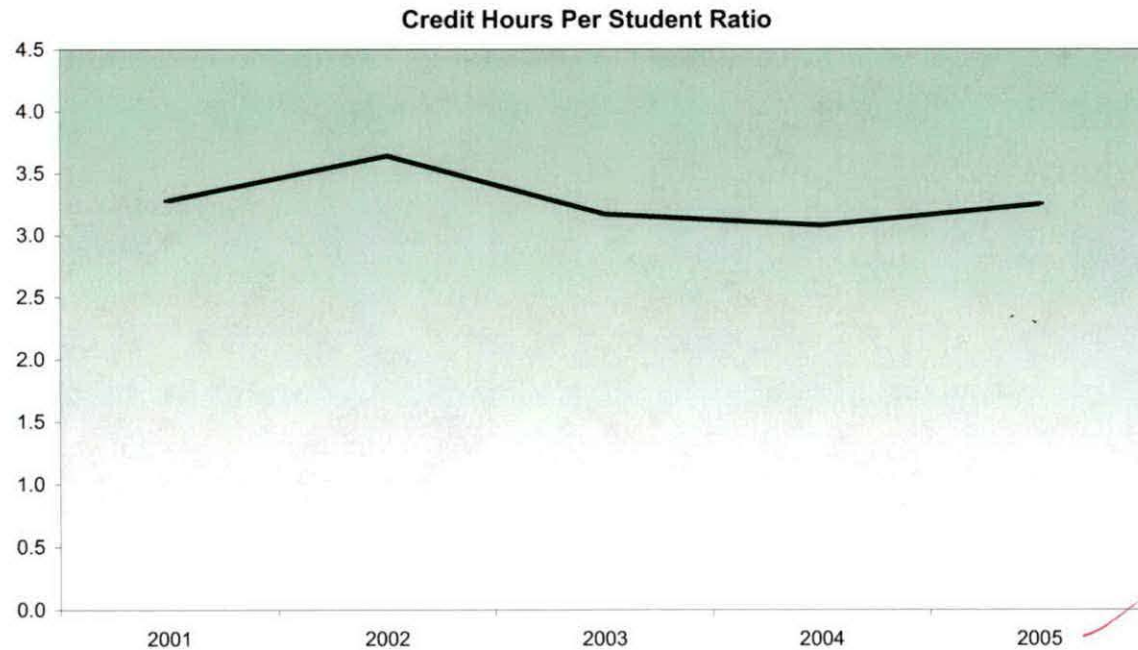

**Summary**

For the One-Tenth Day of Session, Summer II 2005, students at Southfield enrolled in an average of 3.25 credits. This represents a 5.5% increase in credit hours per student from Summer II 2004.

The five-year percentage change for credit hours per student shows a decrease of 0.9%.

NOTE: Summation of campus headcounts do not equal college totals due to attendance at more than one campus.

**Oakland Community College  
 Official Enrollment Report - Student Credit Hours  
 Summer II 2005 - One-Tenth Day  
 College-Wide**

	2001	2002	2003	2004	2005	1-Year % Change	5-Year % Change
Actual First Day Enrollment	16,466.00	19,115.00	21,910.00	20,740.50	21,675.50	4.5%	31.6%
Actual One-Tenth Day Enrollment	16,354.00	18,801.50	20,842.50	20,079.00	21,224.50	5.7%	29.8%
% of Actual First Day Enrollment	99.3%	98.4%	95.1%	96.8%	97.9%		

**Actual One-Tenth Day Enrollment  
 Compared to First Day Enrollment**

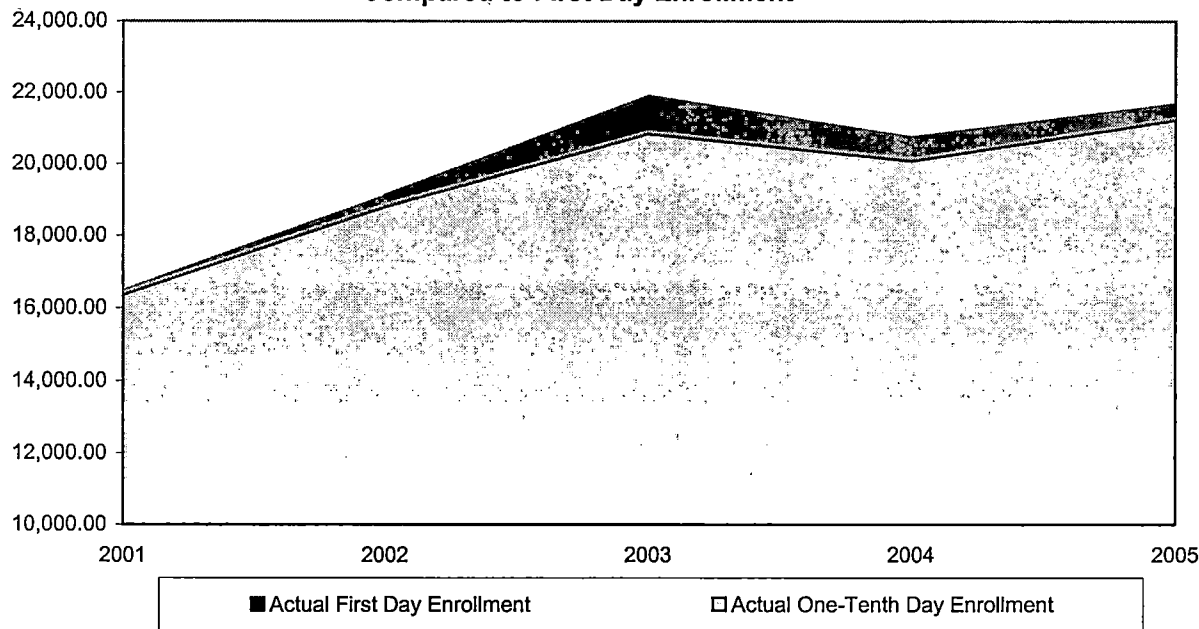

**Summary**

In comparison with the One-Tenth Day of Session, Summer II 2004 Session, actual credit hours have increased by 5.7%.

The five-year percentage change for actual student credit hours is showing an increase of 29.8%.

Student Credit Hours, as of the One-Tenth Day of Session, Summer II 2005, are 97.9% of the First Day of Session, Summer II 2005.

NOTE: The actual student credit hours are based on credit courses only.

**Oakland Community College  
Official Enrollment Report - Student Headcount  
Summer II 2005 - One-Tenth Day  
College-Wide**

	2001	2002	2003	2004	2005	1-Year % Change	5-Year % Change
<b>Actual First Day Enrollment</b>	4,070	5,685	5,529	5,374	5,501	2.4%	35.2%
<b>Actual One-Tenth Day Enrollment</b>	4,084	5,747	5,332	5,242	5,415	3.3%	32.6%
<b>% of Actual First Day Enrollment</b>	100.3%	101.1%	96.4%	97.5%	98.4%		

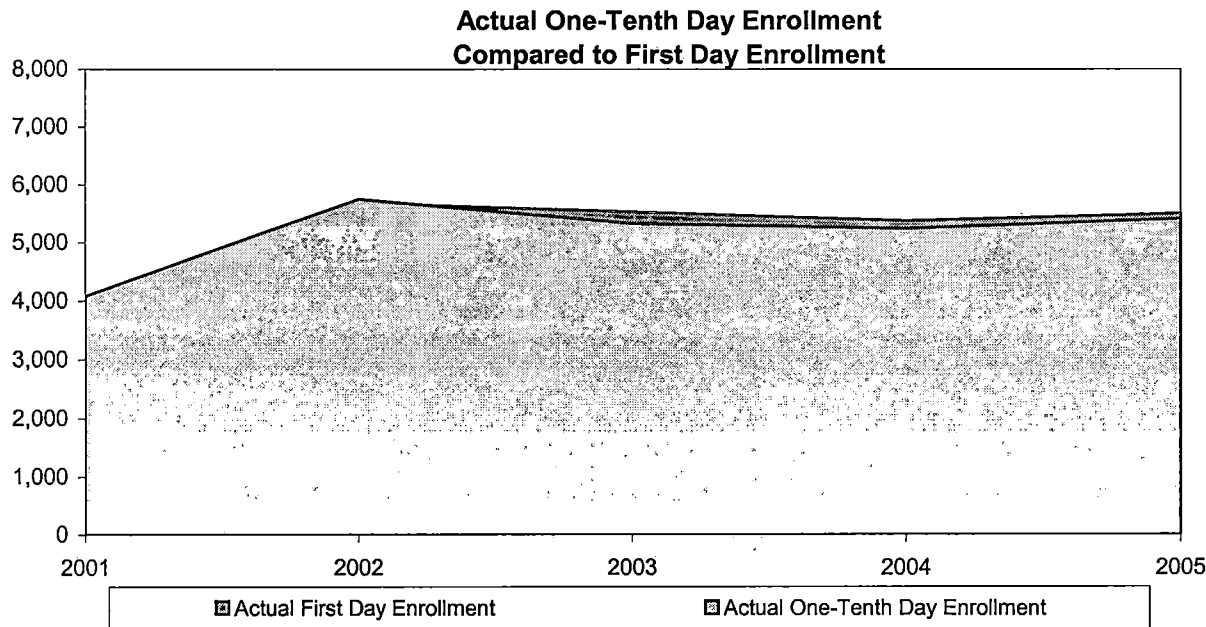

**Summary**

The One-Tenth Day of Session student headcount increased 3.3% from Summer II 2004 to Summer II 2005.

The five-year percentage change shows a 32.6% increase in actual student headcount.

Student headcount, as of the One-Tenth Day of Session, Summer II 2005, is at 98.4% of First-Day of Session, Summer II 2005.

NOTE: Summation of campus headcounts do not equal college totals due to attendance at more than one campus.

**Oakland Community College  
 Official Enrollment Report - Credit Hours Per Student  
 Summer II 2005 - One-Tenth Day  
 College-Wide**

	2001	2002	2003	2004	2005	1-Year % Change	5-Year % Change
Actual One-Tenth Day Credit Hours	16,354.00	18,801.50	20,842.50	20,079.00	21,224.50	5.7%	29.8%
Actual One-Tenth Day Headcount	4,084.00	5,747.00	5,332.00	5,242.00	5,415.00	3.3%	32.6%
Credit Hours Per Student/OTD	4.00	3.27	3.91	3.83	3.92	2.3%	-2.0%

**Credit Hours Per Student Ratio**

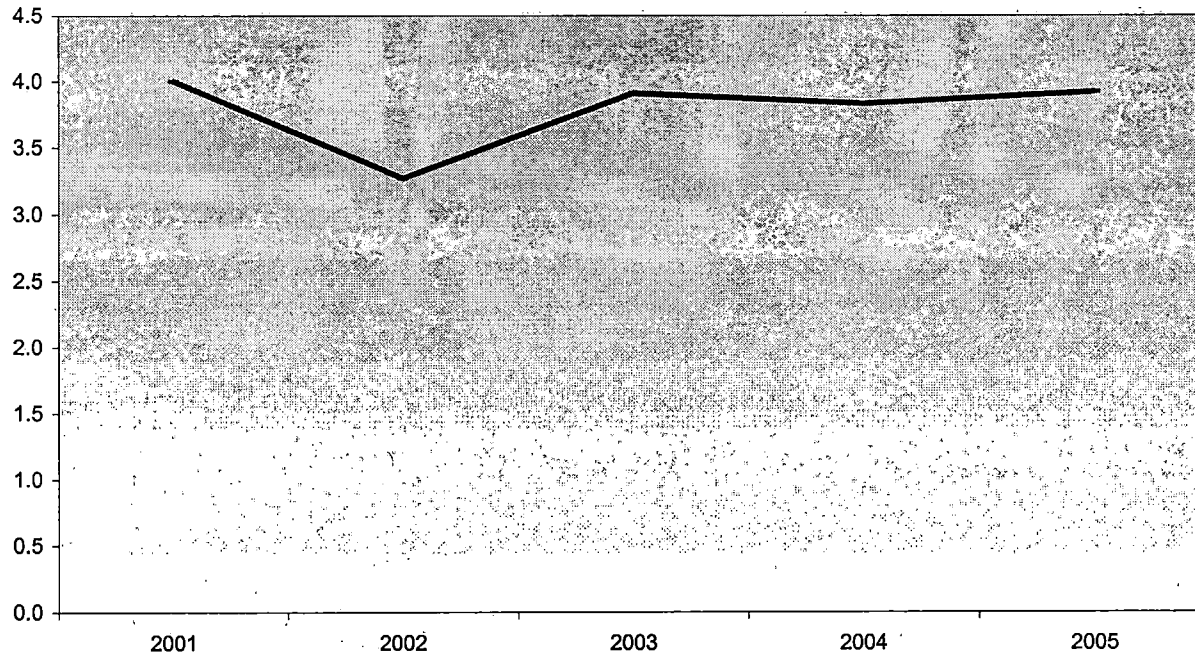

**Summary**

For the One-Tenth Day of Session, Summer II 2005, students enrolled in an average of 3.92 credits college-wide. This represents a 2.3% increase in credit hours per student from Summer II 2004.

The five-year percentage change for credit hours per student shows a decrease of 2%.

NOTE: Summation of campus headcounts do not equal college totals due to attendance at more than one campus.

**Oakland Community College  
 Official Enrollment Report - Credit Hours Per Student  
 Summer II 2005 - One-Tenth Day  
 Auburn Hills**

	2001	2002	2003	2004	2005	1-Year % Change	5-Year % Change
<b>Actual One-Tenth Day Credit Hours</b>	4,348.00	4,346.00	5,543.00	5,003.00	5,149.00	2.9%	18.4%
<b>Actual One-Tenth Day Headcount</b>	1,169.00	1,206.00	1,521.00	1,402.00	1,419.00	1.2%	21.4%
<b>Credit Hours Per Student/OTD</b>	3.72	3.60	3.64	3.57	3.63	1.7%	-2.4%

**Credit Hours Per Student Ratio**

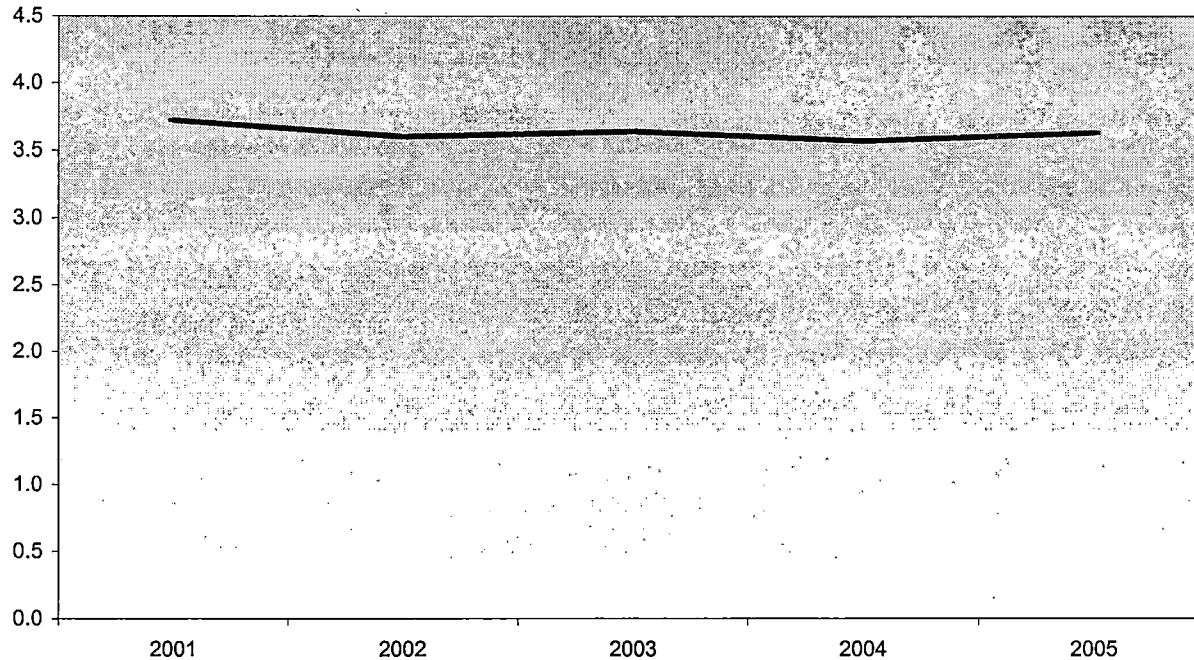

**Summary**

For the One-Tenth Day of Session, Summer II 2005, students at Auburn Hills enrolled in an average of 3.63 credits. This represents a 1.7% increase in credit hours per student from Summer II 2004.

The five-year percentage change for credit hours per student shows a decrease of 2.4%.

NOTE Summation of campus headcounts do not equal college totals due to attendance at more than one campus.

**Oakland Community College  
 Official Enrollment Report - Credit Hours Per Student  
 Summer 2005 - One-Tenth Day  
 Highland Lakes**

	2001	2002	2003	2004	2005	1-Year % Change	5-Year % Change
<b>Actual One-Tenth Day Credit Hours</b>	1,289.00	2,337.50	2,605.50	2,295.00	2,982.50	30.0%	131.4%
<b>Actual One-Tenth Day Headcount</b>	395.00	694.00	807.00	693.00	860.00	24.1%	117.7%
<b>Credit Hours Per Student/OTD</b>	3.26	3.37	3.23	3.31	3.47	4.8%	6.4%

**Credit Hours Per Student Ratio**

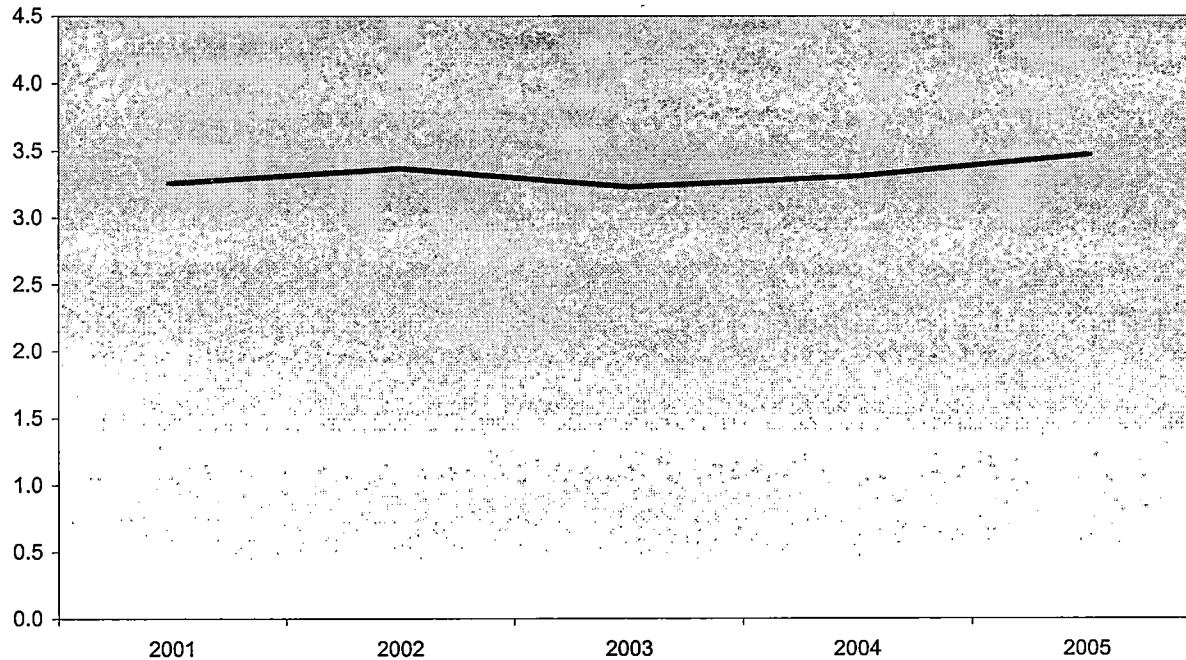

**Summary**

For the One-Tenth Day of Session, Summer II 2005, students at Highland Lakes enrolled in an average of 3.47 credits. This represents a 4.8% increase in credit hours per student from Summer II 2004.

The five-year percentage change for credit hours per student shows an increase of 6.4%.

NOTE: Summation of campus headcounts do not equal college totals due to attendance at more than one campus.

**Oakland Community College  
 Official Enrollment Report - Credit Hours Per Student  
 Summer 2005 - One-Tenth Day  
 Orchard Ridge**

	2001	2002	2003	2004	2005	1-Year % Change	5-Year % Change
Actual One-Tenth Day Credit Hours	6,614.00	6,915.00	7,554.00	7,628.00	7,256.00	-4.9%	9.7%
Actual One-Tenth Day Headcount	1,683.00	1,780.00	1,995.00	2,005.00	1,924.00	-4.0%	14.3%
Credit Hours Per Student/OTD	3.93	3.88	3.79	3.80	3.77	-0.8%	-4.1%

**Credit Hours Per Student Ratio**

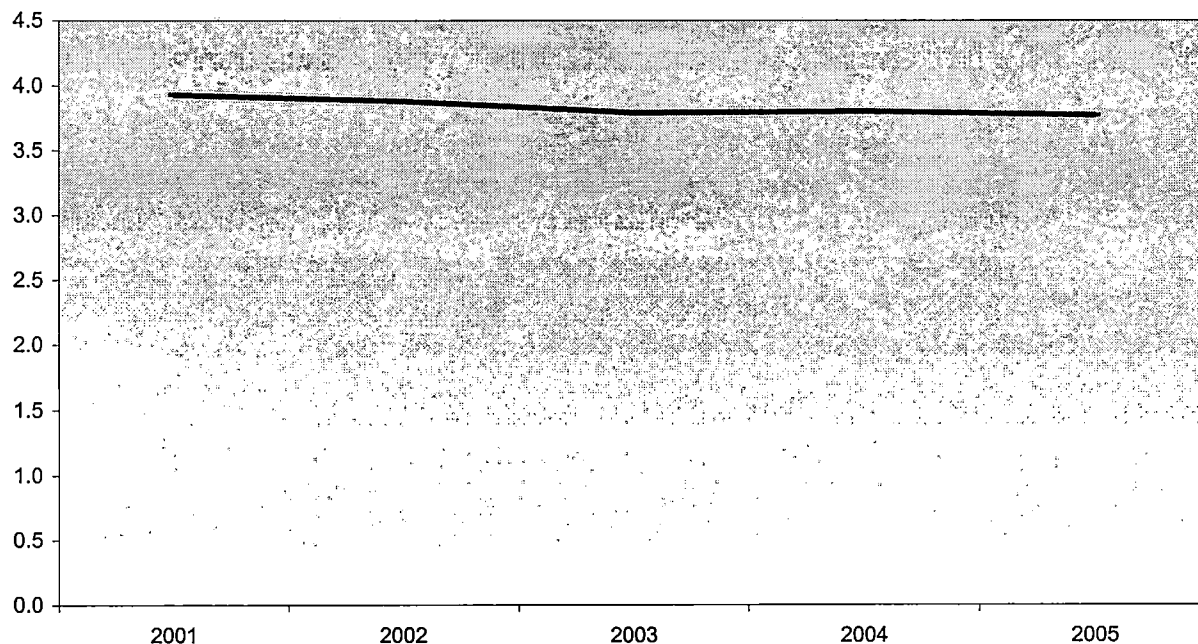

**Summary**

For the One-Tenth Day of Session, Summer II 2005, students at Orchard Ridge enrolled in an average of 3.77 credits. This represents a 0.8% decrease in credit hours per student from Summer II 2004.

The five-year percentage change for credit hours per student shows a decrease of 4.1%.

NOTE: Summation of campus headcounts do not equal college totals due to attendance at more than one campus.



**Oakland Community College  
 Official Enrollment Report - Credit Hours Per Student  
 Summer 2005 - One-Tenth Day  
 Royal Oak**

	2001	2002	2003	2004	2005	1-Year % Change	5-Year % Change
Actual One-Tenth Day Credit Hours	3,457.00	4,179.00	4,285.00	3,949.00	4,690.00	18.8%	35.7%
Actual One-Tenth Day Headcount	919.00	1,098.00	1,158.00	1,133.00	1,289.00	13.8%	40.3%
Credit Hours Per Student/OTD	3.76	3.81	3.70	3.49	3.64	4.3%	-3.2%

**Credit Hours Per Student Ratio**

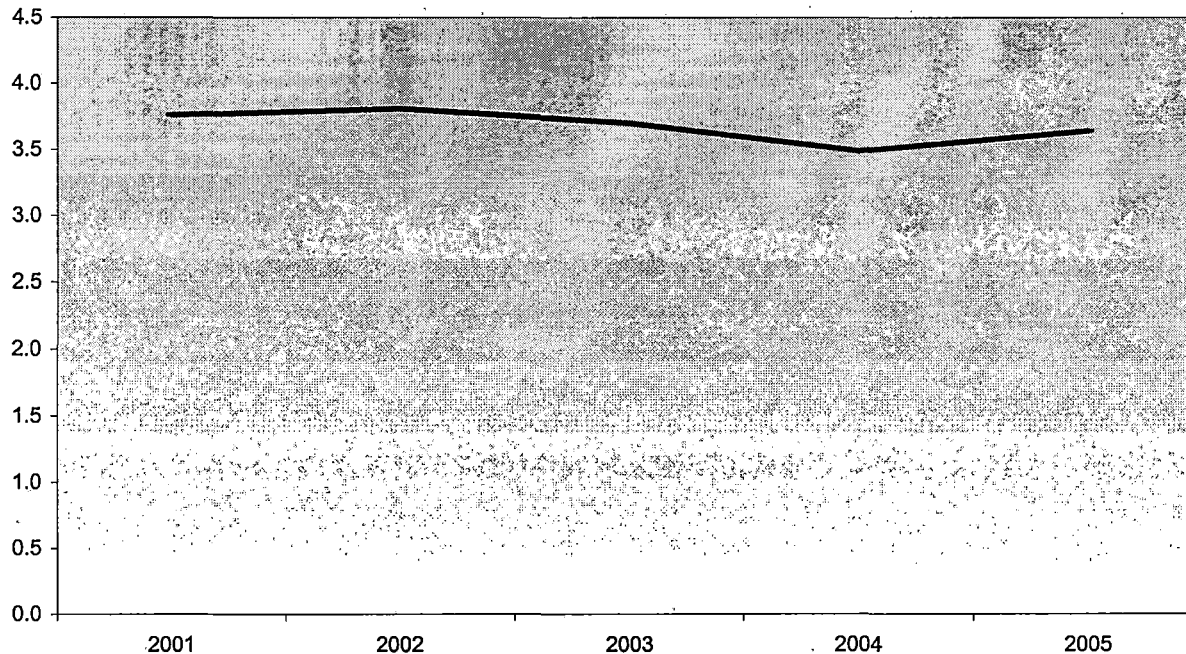

**Summary**

For the One-Tenth Day of Session, Summer II 2005, students at Royal Oak enrolled in an average of 3.64 credits. This represents a 4.3% increase in credit hours per student from Summer II 2004.

The five-year percentage change for credit hours per student shows a decrease of 3.2%.

NOTE: Summation of campus headcounts do not equal college totals due to attendance at more than one campus.

**Oakland Community College  
 Official Enrollment Report - Credit Hours Per Student  
 Summer 2005 - One-Tenth Day  
 Southfield**

	2001	2002	2003	2004	2005	1-Year % Change	5-Year % Change
Actual One-Tenth Day Credit Hours	646.00	1,024.00	855.00	1,204.00	1,146.00	-4.8%	77.4%
Actual One-Tenth Day Headcount	197.00	281.00	270.00	391.00	353.00	-9.7%	79.2%
Credit Hours Per Student/OTD	3.28	3.64	3.17	3.08	3.25	5.5%	-0.9%

**Credit Hours Per Student Ratio**

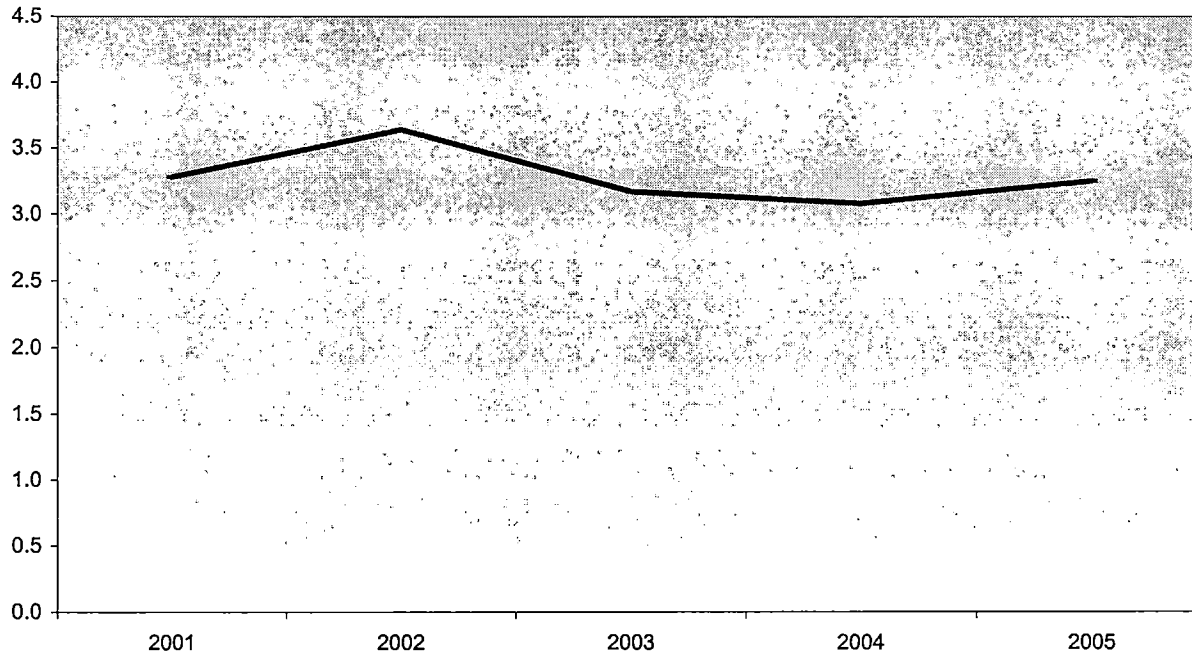

**Summary**

For the One-Tenth Day of Session, Summer II 2005, students at Southfield enrolled in an average of 3.25 credits. This represents a 5.5% increase in credit hours per student from Summer II 2004.

The five-year percentage change for credit hours per student shows a decrease of 0.9%.

NOTE: Summation of campus headcounts do not equal college totals due to attendance at more than one campus.

**Oakland Community College  
 Official Enrollment Report - Student Credit Hours  
 Summer II 2005 - One-Tenth Day  
 College-Wide**

	2001	2002	2003	2004	2005	1-Year % Change	5-Year % Change
Actual First Day Enrollment	16,466.00	19,115.00	21,910.00	20,740.50	21,675.50	4.5%	31.6%
Actual One-Tenth Day Enrollment	16,354.00	18,801.50	20,842.50	20,079.00	21,224.50	5.7%	29.8%
% of Actual First Day Enrollment	99.3%	98.4%	95.1%	96.8%	97.9%		

**Actual One-Tenth Day Enrollment  
 Compared to First Day Enrollment**

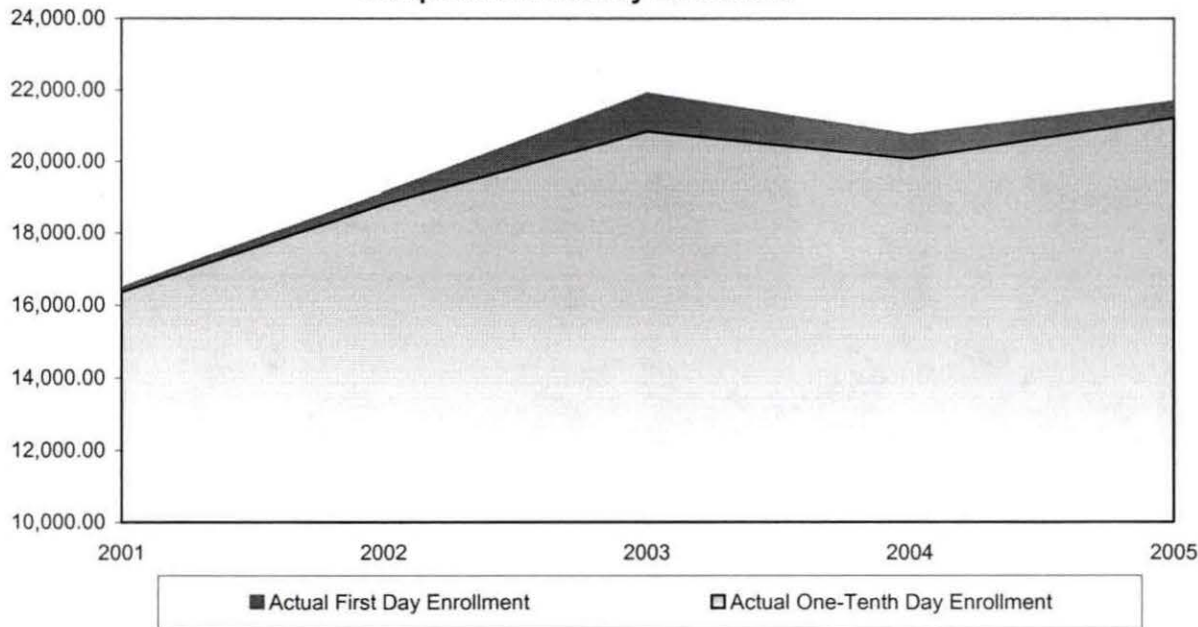

**Summary**

In comparison with the One-Tenth Day of Session, Summer 2004 Session, actual credit hours have increased by 5.7%.

The five-year percentage change for actual student credit hours is showing an increase of 29.8%.

Student Credit Hours, as of the One-Tenth Day of Session, Summer II 2005, are 97.9% of the First Day of Session, Summer II 2005.

NOTE: The actual student credit hours are based on credit courses only.

**Oakland Community College  
 Official Enrollment Report - Student Headcount  
 Summer II 2005 - One-Tenth Day  
 College-Wide**

	2001	2002	2003	2004	2005	1-Year % Change	5-Year % Change
Actual First Day Enrollment	✓ 4,070	✓ 5,685	✓ 5,529	✓ 5,374	✓ 5,501	✓ 2.4%	✓ 35.2%
Actual One-Tenth Day Enrollment	✓ 4,084	✓ 5,747	✓ 5,332	✓ 5,242	✓ 5,415	✓ 3.3%	✓ 32.6%
% of Actual First Day Enrollment	✓ 100.3%	✓ 101.1%	✓ 96.4%	✓ 97.5%	✓ 98.4%		

**Actual One-Tenth Day Enrollment  
 Compared to First Day Enrollment**

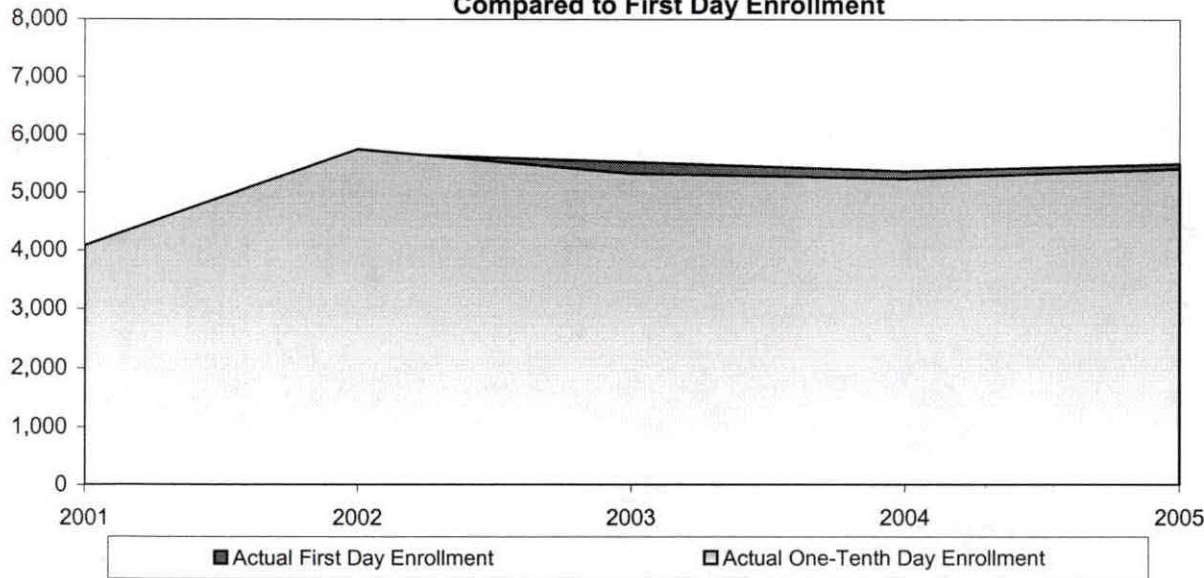

**Summary**

The One-Tenth Day of Session student headcount increased 3.3% from Summer 2004 to Summer II 2005.

The five-year percentage change shows a 32.6% increase in actual student headcount.

Student headcount, as of the One-Tenth Day of Session, Summer II 2005, is at 98.4% of First-Day of Session, Summer II 2005.

NOTE Summation of campus headcounts do not equal college totals due to attendance at more than one campus.



**Oakland Community College  
 Official Enrollment Report - Credit Hours Per Student  
 Summer II 2005 - One-Tenth Day  
 College-Wide**

	2001	2002	2003	2004	2005	1-Year % Change	5-Year % Change
Actual One-Tenth Day Credit Hours	✓ 16,354.00	✓ 18,801.50	✓ 20,842.50	✓ 20,079.00	✓ 21,224.50	✓ 5.7%	✓ 29.8%
Actual One-Tenth Day Headcount	✓ 4,084.00	✓ 5,747.00	✓ 5,332.00	✓ 5,242.00	✓ 5,415.00	✓ 3.3%	✓ 32.6%
Credit Hours Per Student/OTD	✓ 4.00	✓ 3.27	✓ 3.91	✓ 3.83	✓ 3.92	✓ 2.3%	✓ -2.0%

**Credit Hours Per Student Ratio**

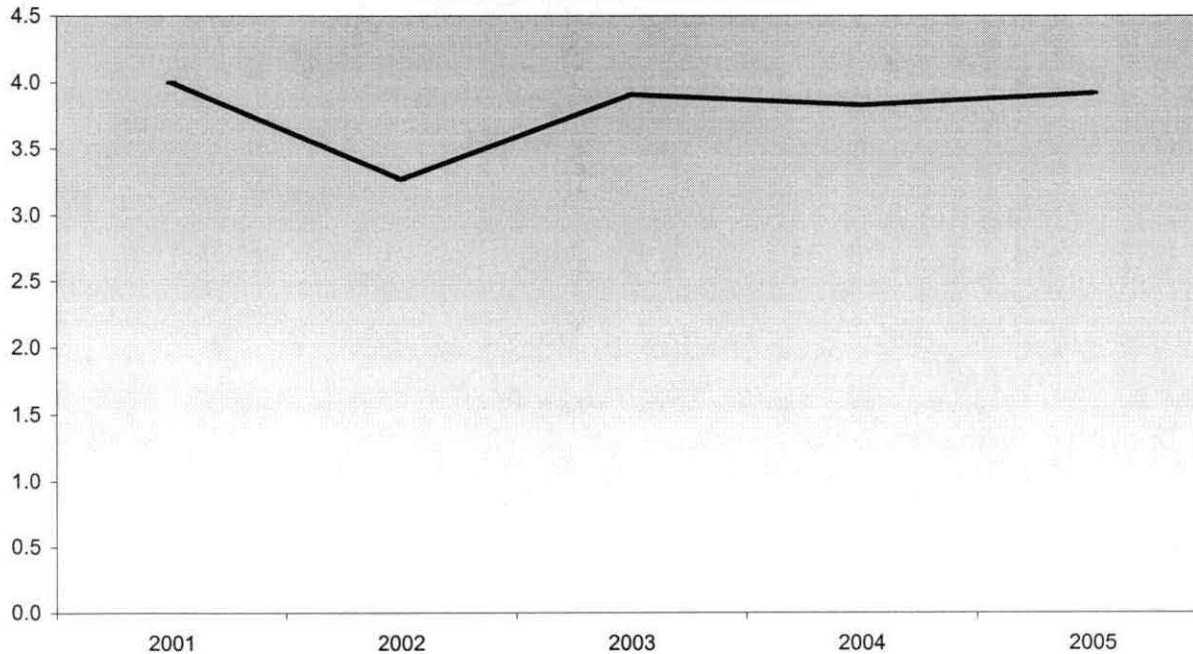

**Summary**

For the One-Tenth Day of Session, Summer II 2005, students enrolled in an average of 3.92 credits college-wide. This represents a 2.3% increase in credit hours per student from Summer 2004.

The five-year percentage change for credit hours per student shows a decrease of 2%.

NOTE: Summation of campus headcounts do not equal college totals due to attendance at more than one campus.

**Oakland Community College  
 Official Enrollment Report - Credit Hours Per Student  
 Summer II 2005 - One-Tenth Day  
 Auburn Hills**

	2001	2002	2003	2004	2005	1-Year % Change	5-Year % Change
Actual One-Tenth Day Credit Hours	4,348.00 ✓	4,346.00 ✓	5,543.00 ✓	5,003.00 ✓	5,149.00 ✓	2.9% ✓	18.4% ✓
Actual One-Tenth Day Headcount	1,169.00 ✓	1,206.00 ✓	1,521.00 ✓	1,402.00 ✓	1,419.00 ✓	1.2% ✓	21.4% ✓
Credit Hours Per Student/OTD	3.72 ✓	3.60 ✓	3.64 ✓	3.57 ✓	3.63 ✓	1.7% ✓	-2.4% ✓

**Credit Hours Per Student Ratio**

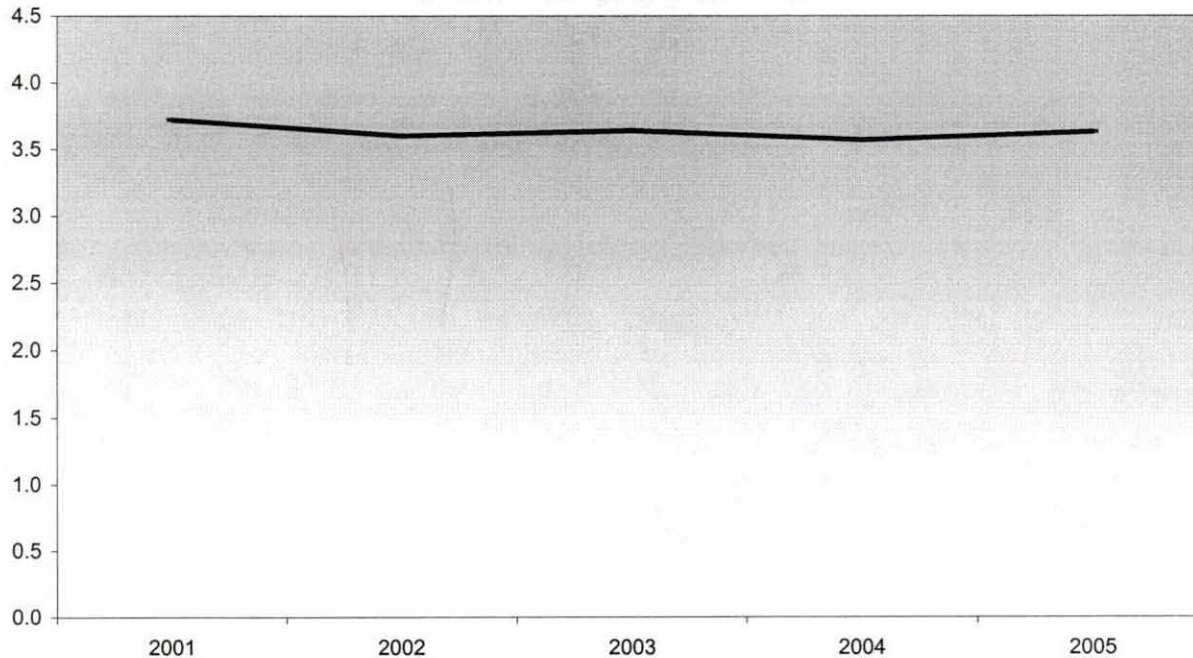

**Summary**

For the One-Tenth Day of Session, Summer II 2005, students at Auburn Hills enrolled in an average of 3.63 credits. This represents a 1.7% increase in credit hours per student from Summer 2004.

The five-year percentage change for credit hours per student shows a decrease of 2.4%.

NOTE: Summation of campus headcounts do not equal college totals due to attendance at more than one campus.

**Oakland Community College  
 Official Enrollment Report - Credit Hours Per Student  
 Summer 2005 - One-Tenth Day  
 Highland Lakes**

	2001	2002	2003	2004	2005	1-Year % Change	5-Year % Change
Actual One-Tenth Day Credit Hours	1,289.00 ✓	2,337.50 ✓	2,605.50 ✓	2,295.00 ✓	2,982.50 ✓	30.0% ✓	131.4% ✓
Actual One-Tenth Day Headcount	395.00 ✓	694.00 ✓	807.00 ✓	693.00 ✓	860.00 ✓	24.1% ✓	117.7% ✓
Credit Hours Per Student/OTD	3.26 ✓	3.37 ✓	3.23 ✓	3.31 ✓	3.47 ✓	4.8% ✓	6.4% ✓

**Credit Hours Per Student Ratio**

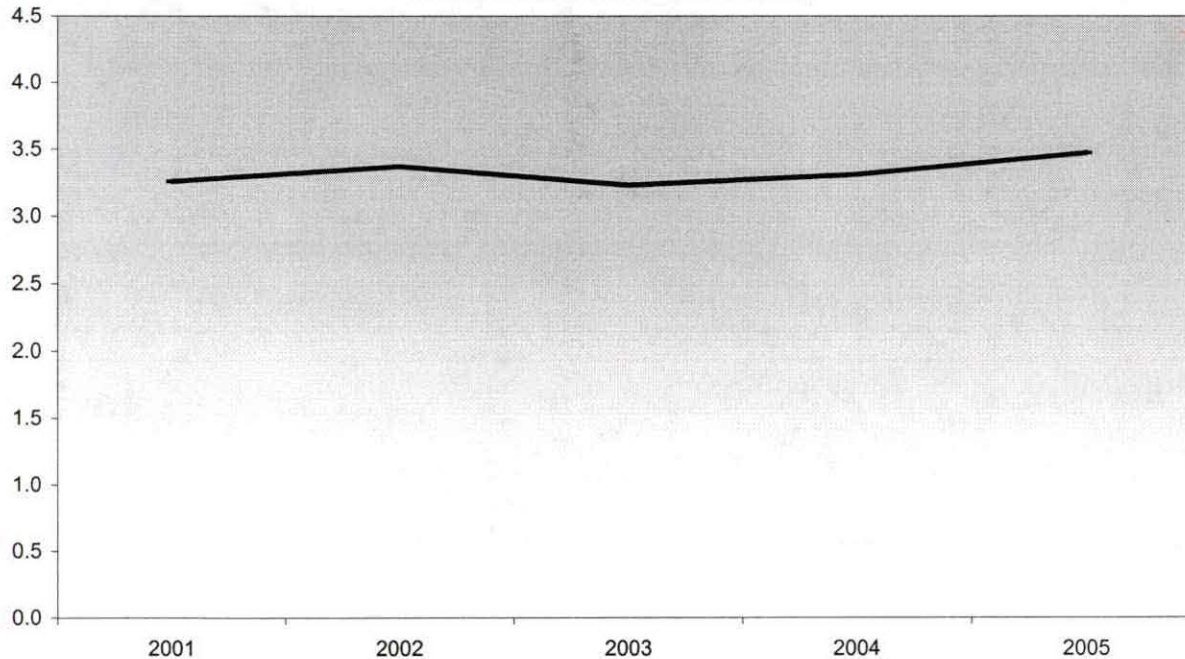

**Summary**

For the One-Tenth Day of Session, Summer II 2005, students at Highland Lakes enrolled in an average of 3.47 ✓ credits. This represents a 4.8% ✓ increase in credit hours per student from Summer <sup>II</sup> 2004.

The five-year percentage change for credit hours per student shows an increase of 6.4% ✓.

NOTE: Summation of campus headcounts do not equal college totals due to attendance at more than one campus.



**Oakland Community College  
 Official Enrollment Report - Credit Hours Per Student  
 Summer 2005 - One-Tenth Day  
 Orchard Ridge**

	2001	2002	2003	2004	2005	1-Year % Change	5-Year % Change
Actual One-Tenth Day Credit Hours	6,614.00	6,915.00	7,554.00	7,628.00	7,256.00	-4.9%	9.7%
Actual One-Tenth Day Headcount	1,683.00	1,780.00	1,995.00	2,005.00	1,924.00	-4.0%	14.3%
Credit Hours Per Student/OTD	3.93	3.88	3.79	3.80	3.77	-0.8%	-4.1%

**Credit Hours Per Student Ratio**

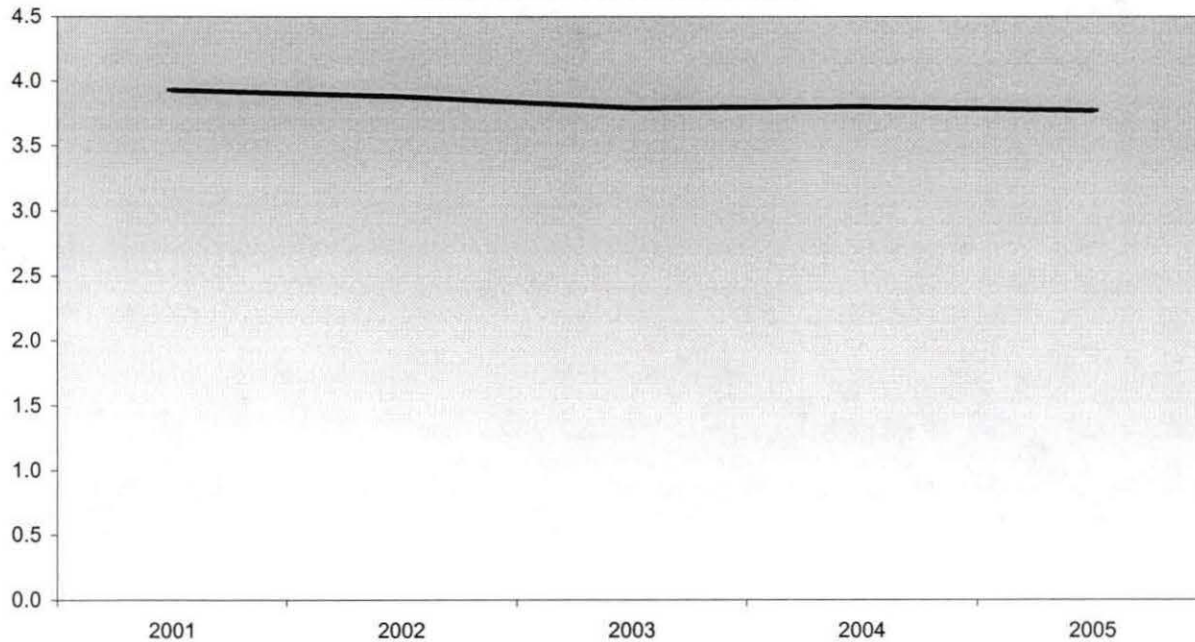

**Summary**

For the One-Tenth Day of Session, Summer II 2005, students at Orchard Ridge enrolled in an average of 3.77 credits. This represents a 0.8% decrease in credit hours per student from Summer, 2004.

The five-year percentage change for credit hours per student shows a decrease of 4.1%.

NOTE: Summation of campus headcounts do not equal college totals due to attendance at more than one campus.

**Oakland Community College  
 Official Enrollment Report - Credit Hours Per Student  
 Summer 2005 - One-Tenth Day  
 Royal Oak**

	2001	2002	2003	2004	2005	1-Year % Change	5-Year % Change
Actual One-Tenth Day Credit Hours	3,457.00	4,179.00	4,285.00	3,949.00	4,690.00	18.8%	35.7%
Actual One-Tenth Day Headcount	919.00	1,098.00	1,158.00	1,133.00	1,289.00	13.8%	40.3%
Credit Hours Per Student/OTD	3.76	3.81	3.70	3.49	3.64	4.3%	-3.2%

**Credit Hours Per Student Ratio**

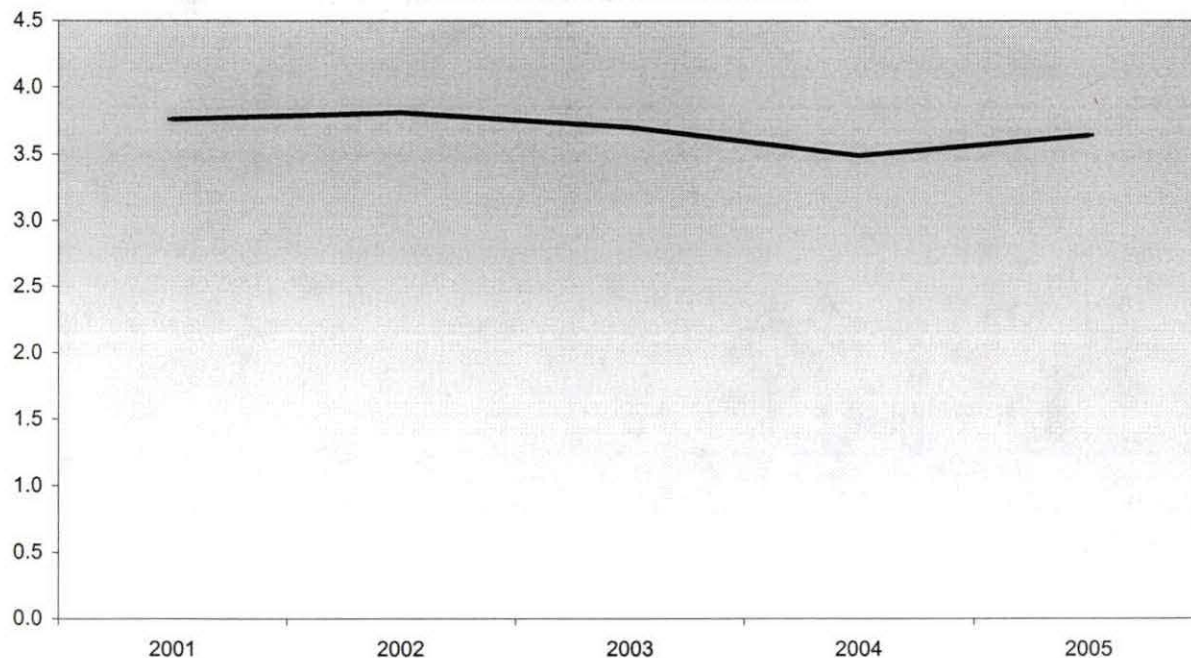

**Summary**

For the One-Tenth Day of Session, Summer II 2005, students at Royal Oak enrolled in an average of 3.64 credits. This represents a 4.3% increase in credit hours per student from Summer 2004.

The five-year percentage change for credit hours per student shows a decrease of 3.2%.

NOTE: Summation of campus headcounts do not equal college totals due to attendance at more than one campus.

**Oakland Community College  
 Official Enrollment Report - Credit Hours Per Student  
 Summer 2005 - One-Tenth Day  
 Southfield**

	2001	2002	2003	2004	2005	1-Year % Change	5-Year % Change
Actual One-Tenth Day Credit Hours	646.00 ✓	1,024.00 ✓	855.00 ✓	1,204.00 ✓	1,146.00 ✓	-4.8% ✓	77.4% ✓
Actual One-Tenth Day Headcount	197.00 ✓	281.00 ✓	270.00 ✓	391.00 ✓	353.00 ✓	-9.7% ✓	79.2% ✓
Credit Hours Per Student/OTD	3.28 ✓	3.64 ✓	3.17 ✓	3.08 ✓	3.25 ✓	5.5% ✓	-0.9% ✓

**Credit Hours Per Student Ratio**

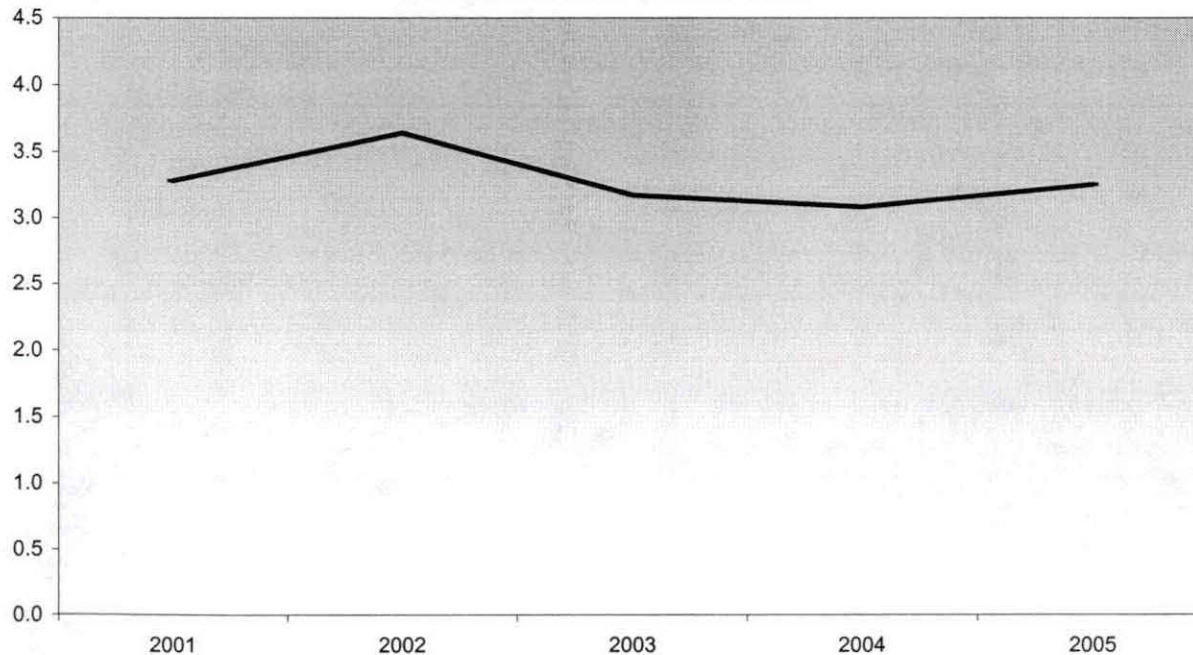

**Summary**

For the One-Tenth Day of Session, Summer II 2005, students at Southfield enrolled in an average of 3.25 credits. This represents a 5.5% increase in credit hours per student from Summer 2004.

The five-year percentage change for credit hours per student shows a decrease of 0.9%.

NOTE: Summation of campus headcounts do not equal college totals due to attendance at more than one campus.

	loc	cred_1
1		1.00
2	AH	5149.00
3	HL	2982.50
4	OR	7256.00
5	RO	4690.00
6	SF	1146.00

7/12/05  
KDJ



	run	cred_1
1	07/12/2005	21224.50 ✓

7/12/05  
K20

# Frequencies: Headcount Summer II OTD

## Statistics

		Attends Auburn Hills Campus	Attends Highland Lakes Campus	Attends Orchard Ridge Campus	Attends Royal Oak Campus	Attends Southfield Campus
N	Valid	5415	5415	5415	5415	5415
	Missing	0	0	0	0	0

## Statistics

		Attends Districtwide Campus	Attends multiple campuses
N	Valid	5415	415
	Missing	0	5000

## Frequency Table

### Attends Auburn Hills Campus

		Frequency	Percent	Valid Percent	Cumulative Percent
Valid	.00	3996	73.8	73.8	73.8
	1.00	1419	26.2	26.2	100.0
Total		5415	100.0	100.0	

### Attends Highland Lakes Campus

		Frequency	Percent	Valid Percent	Cumulative Percent
Valid	.00	4555	84.1	84.1	84.1
	1.00	860	15.9	15.9	100.0
Total		5415	100.0	100.0	

### Attends Orchard Ridge Campus

		Frequency	Percent	Valid Percent	Cumulative Percent
Valid	.00	3491	64.5	64.5	64.5
	1.00	1924	35.5	35.5	100.0
Total		5415	100.0	100.0	

7/12/05  
KDJ

**Attends Royal Oak Campus**

	Frequency	Percent	Valid Percent	Cumulative Percent
Valid .00	4126	76.2	76.2	76.2
1.00	1289	23.8	23.8	100.0
Total	5415	100.0	100.0	

**Attends Southfield Campus**

	Frequency	Percent	Valid Percent	Cumulative Percent
Valid .00	5062	93.5	93.5	93.5
1.00	353	6.5	6.5	100.0
Total	5415	100.0	100.0	

*7/12/05  
KDJ*

**Attends Districtwide Campus**

	Frequency	Percent	Valid Percent	Cumulative Percent
Valid .00	5414	100.0	100.0	100.0
1.00	1	.0	.0	100.0
Total	5415	100.0	100.0	

**Attends multiple campuses**

	Frequency	Percent	Valid Percent	Cumulative Percent
Valid 1.00	415	7.7	100.0	100.0
Missing System	5000	92.3		
Total	5415	100.0		



\*CREATE HEADCOUNT FOR ENROLLMENT FOR SUMMER.

GET DATA /TYPE = TXT

/FILE = 'I:\Research Data\Student Information System\Summer 2005\Summer II 2005 Raw Data'+  
'\HEADCOUNTJUL1205.DAT'

/DELCASE = LINE

/DELIMITERS = ", "

/QUALIFIER = ""

/ARRANGEMENT = DELIMITED

/FIRSTCASE = 2

/IMPORTCASE = ALL

/VARIABLES =

run A10

term A7

pref A3

num F6

loc A2

syn F6

acs F4.2

strt A8

end A8

type A3

cred F4.2

cont F5.2

id a10

hmcp A2

last A13

first A11

midd A10

ssn A11

grde F2.1

stat A1

CACHE.

EXECUTE.

FILTER OFF.

USE ALL.

VARIABLE LABELS

run 'Extract Date'

term 'Session'

pref 'Course Prefix'

num 'Course Number'

loc 'Course Location'

syn 'Course Synonym'

acs 'Course Activity Classification Structure Code'

strt 'Course Start Date'

end 'Course End Date'

type 'Course Type'

cred 'Course Credit Hours'

cont 'Course Contact Hours'

id 'Student ID Number'

hmcp 'Student Home Campus'

last 'Student Last Name'

first 'Student First Name'

mid 'Student Middle Name'  
ssn 'Student Social Security Number'  
grde 'Student Course Grade'  
stat 'Student Status in Course'

EXECUTE.

FILTER OFF.

USE ALL.

SELECT IF(id ~= ' ').

EXECUTE .

FILTER OFF.

USE ALL.

SELECT IF (id NE '' & id NE '0616743' & id NE '0616744' & id NE '0616750'  
& id NE '0616751' & id NE '0613236' & id NE '0554404' ).

EXECUTE .

SAVE OUTFILE='I:\Research Data\Student Information System'+  
'\One Tenth Day\Student Course Registration\Summer II OTD 2005 Course Registrations.sav'.

SAVE OUTFILE='I:\Internal Reporting\Enrollment\Official Enrollment\Raw Data'+  
'\OTD Summer 05\headcount Summer II OTD credit 2005.sav'.

\*\*FOR SUMMER I

\*\*Select those course registrations for courses that fit into the Summer I session. Those  
\*\* courses will generally fall within a fixed set of dates. If it is not possible to evaluate  
\*\* whether or not the registration belongs in Summer I or Summer II by the start date,  
\*\* look at the Section Number of the Course (not in this data file) Per Leanne any 10 week course starting in  
Summer I is Summer I..

\*\*FILTER OFF.

\*\*USE ALL.

\*\*SELECT IF (str NE '07/01/05' & str NE '07/03/05' & str NE '07/05/05' & str NE '07/06/05'  
\*\*& str NE '07/07/05' & str NE '07/08/05' & str NE '07/11/05'  
\*\*& str NE '07/12/05' & str NE '07/13/05' & str NE '07/21/05' & str NE '08/15/05').

\*\*EXECUTE.

\*\*SAVE OUTFILE='I:\Internal Reporting\Enrollment\Official Enrollment\Raw Data'+  
\*\*'\OTD Summer 05\headcount summer I 2005.sav'.

\*\*FOR SUMMER II

\*\*Select those course registrations for courses that fit into the Summer II session. Those  
\*\* courses will generally fall within a fixed set of dates. If it is not possible to evaluate  
\*\* whether or not the registration belongs in Summer I or Summer II by the start date,  
\*\* look at the Section Number of the Course (not in this data file).

FILTER OFF.

USE ALL.

SELECT IF (str = '07/01/05' | str = '07/03/05' | str = '07/05/05' | str = '07/06/05' | str = '07/07/05' | str =  
'07/08/05'  
| str = '07/11/05' | str = '07/12/05' | str = '07/13/05' | str = '07/21/05' | str = '08/15/05').

EXECUTE.

SAVE OUTFILE='I:\Internal Reporting\Enrollment\Official Enrollment\Raw Data'+  
'\OTD Summer 05\headcount summer II OTD 2005.sav'.

```
FILTER OFF.  
USE ALL.  
SELECT IF(stat = 'A').  
EXECUTE.
```

#### AGGREGATE

```
/OUTFILE='I:\Internal Reporting\Enrollment\Official Enrollment\Raw Data'+  
'\OTD Summer 05\Summer II 05 OTD Credit (credits) by campus.sav'  
/BREAK=loc  
/cred_1 = SUM(cred).
```

#### AGGREGATE

```
/OUTFILE='I:\Internal Reporting\Enrollment\Official Enrollment\Raw Data'+  
'\OTD Summer 05\Summer II 05 OTD Total Collegewide Credit (credits).sav'  
/BREAK=run  
/cred_1 = SUM(cred).
```

```
IF (loc = 'AH') AH = 1 .  
IF (loc = 'HL') HL = 1.  
IF (loc = 'OR') Orch = 1.  
IF (loc = 'RO') RO = 1.  
IF (loc = 'SF') SF = 1.  
IF (loc NE 'AH' & loc NE 'HL' & loc NE 'OR' & loc NE 'RO' & loc NE 'SF')  
DW = 1.
```

#### VARIABLE LABELS

```
AH 'Attends Auburn Hills Campus'  
HL 'Attends Highland Lakes Campus'  
Orch 'Attends Orchard Ridge Campus'  
RO 'Attends Royal Oak Campus'  
SF 'Attends Southfield Campus'  
DW 'Attends Districtwide Campus'
```

```
EXECUTE .
```

```
SAVE OUTFILE='I:\Internal Reporting\Enrollment\Official Enrollment\Raw Data'+  
'\OTD Summer 05\Summer II OTD 2005HEADCOUNTJUL1205 duplicated.SAV'.
```

```
SORT CASES BY id .
```

#### CASESTOVARS

```
/ID = id  
/GROUPBY = VARIABLE .
```

```
IF ((AH > 0 & HL > 0) OR  
(AH > 0 & Orch > 0) OR  
(AH > 0 & RO > 0) OR  
(AH > 0 & SF > 0) OR  
(AH > 0 & DW > 0) OR  
(HL > 0 & Orch > 0) OR  
(HL > 0 & RO > 0) OR  
(HL > 0 & SF > 0) OR  
(HL > 0 & DW > 0) OR  
(Orch > 0 & RO > 0) OR  
(Orch > 0 & SF > 0) OR
```

(Orch > 0 & DW > 0) OR  
(RO > 0 & SF > 0) OR  
(RO > 0 & DW > 0) OR  
(SF > 0 & DW > 0)) multi = 1.

VARIABLE LABELS multi 'Attends multiple campuses'.  
EXECUTE .

RECODE  
AH HL Orch RO SF DW (SYSMIS=0) .  
EXECUTE .

SAVE OUTFILE=  
"I:\Internal Reporting\Enrollment\Official Enrollment\Raw Data'+  
'\OTD Summer 05\Summer II OTD 2005HEADCOUNTJUL1205 Unduplicated.SAV'.

FREQUENCIES  
VARIABLES=ah hl orch ro sf dw multi  
/ORDER= ANALYSIS .

\*Save Frequency Output as.  
\*"I:\Internal Reporting\Enrollment\Official Enrollment\Raw Data'+  
\*\OTD Summer 05\Summer II 05 OTD HEADCOUNT Frequencies.spo".

```
*CREATE HEADCOUNT FOR ENROLLMENT FOR SUMMER.
GET DATA /TYPE = TXT
/FILE = 'I:\Research Data\Student Information System\Summer 2005\Summer I\2005 Raw Data'+
'\HEADCOUNTJUL0605.DAT' 1205
/DELCASE = LINE
/DELIMITERS = ", "
/QUALIFIER = ""
/ARRANGEMENT = DELIMITED
/FIRSTCASE = 2
/IMPORTCASE = ALL
/VARIABLES =
run A10
term A7
pref A3
num F6
loc A2
syn F6
acs F4.2
strt A8
end A8
type A3
cred F4.2
cont F5.2
id a10
hmcp A2
last A13
first A11
midd A10
ssn A11
grde F2.1
stat A1
```

```
.
CACHE.
EXECUTE.
```

```
FILTER OFF.
USE ALL.
```

```
VARIABLE LABELS
run 'Extract Date'
term 'Session'
pref 'Course Prefix'
num 'Course Number'
loc 'Course Location'
syn 'Course Synonym'
acs 'Course Activity Classification Structure Code'
strt 'Course Start Date'
end 'Course End Date'
type 'Course Type'
cred 'Course Credit Hours'
cont 'Course Contact Hours'
id 'Student ID Number'
hmcp 'Student Home Campus'
last 'Student Last Name'
first 'Student First Name'
```

mid 'Student Middle Name'  
ssn 'Student Social Security Number'  
grde 'Student Course Grade'  
stat 'Student Status in Course'

EXECUTE.

FILTER OFF.  
USE ALL.  
SELECT IF(id ~=' ').  
EXECUTE .

FILTER OFF.  
USE ALL.  
SELECT IF (id NE '' & id NE '0616743' & id NE '0616744' & id NE '0616750'  
& id NE '0616751' & id NE '0613236' & id NE '0554404' ).  
EXECUTE .

SAVE OUTFILE='I:\Research Data\Student Information System'+  
'\End of Session\Student Course Registration\Summer I EOS 2005 Course Registrations.sav'.  
*One-Tenth Day* *OTD*

SAVE OUTFILE='I:\Internal Reporting\Enrollment\Official Enrollment\Raw Data'+  
'EOS Summer 05\headcount Summer I EOS credit 2005.sav'.  
*OTD* *OTD*

\*\*FOR SUMMER I  
\*\*Select those course registrations for courses that fit into the Summer I session. Those  
\*\* courses will generally fall within a fixed set of dates. If it is not possible to evaluate  
\*\* whether or not the registration belongs in Summer I or Summer II by the start date,  
\*\* look at the Section Number of the Course (not in this data file) Per Leanne any 10 week course starting in  
Summer I is Summer I..

FILTER OFF.  
USE ALL.  
SELECT IF (strt NE '07/01/05' & strt NE '07/03/05' & strt NE '07/05/05' & strt NE '07/06/05'  
& strt NE '07/07/05' & strt NE '07/08/05' & strt NE '07/11/05'  
& strt NE '07/12/05' & strt NE '07/13/05' & strt NE '07/21/05' & strt NE '08/15/05').  
EXECUTE.

SAVE OUTFILE='I:\Internal Reporting\Enrollment\Official Enrollment\Raw Data'+  
'EOS Summer 05\headcount summer I 2005.sav'.  
*OTD*

\*\*FOR SUMMER II  
\*\*Select those course registrations for courses that fit into the Summer II session. Those  
\*\* courses will generally fall within a fixed set of dates. If it is not possible to evaluate  
\*\* whether or not the registration belongs in Summer I or Summer II by the start date,  
\*\* look at the Section Number of the Course (not in this data file).

\*\*FILTER OFF.  
\*\*USE ALL.  
\*\*SELECT IF (strt = '07/05/04' | strt = '07/06/04' | strt = '07/07/04' | strt = '07/08/04'  
\*\* | strt = '07/09/04' | strt = '07/12/04' | strt = '07/22/04').  
\*\*EXECUTE.

*attached  
date freq*

\*\*SAVE OUTFILE='I:\Internal Reporting\Enrollment\Official Enrollment\Raw Data'+  
\*\*'\EOS Summer 04\headcount summer II EOS 2004.sav'.  
*OTD* *05* *OTD* *05*

FILTER OFF.

# Frequencies: Summer II 2005

## Statistics

Course Start Date

N	Valid	29923
	Missing	0

## Course Start Date

		Frequency	Percent	Valid Percent	Cumulative Percent
Valid	05/09/05	8952	29.9	29.9	29.9
	05/10/05	9611	32.1	32.1	62.0
	05/11/05	1711	5.7	5.7	67.8
	05/12/05	1752	5.9	5.9	73.6
	05/13/05	210	.7	.7	74.3
	05/14/05	39	.1	.1	74.4
	05/16/05	101	.3	.3	74.8
	05/17/05	77	.3	.3	75.0
	06/04/05	20	.1	.1	75.1
	06/08/05	1	.0	.0	75.1
	06/14/05	24	.1	.1	75.2
	06/16/05	41	.1	.1	75.3
	06/20/05	36	.1	.1	75.4
	06/21/05	29	.1	.1	75.5
	06/23/05	25	.1	.1	75.6
	06/27/05	15	.1	.1	75.7
	07/01/05	49	.2	.2	75.8
	07/03/05	13	.0	.0	75.9
	07/05/05	95	.3	.3	76.2
	07/06/05	3457	11.6	11.6	87.8
	07/07/05	3241	10.8	10.8	98.6
	07/08/05	73	.2	.2	98.8
	07/11/05	69	.2	.2	99.1
	07/12/05	200	.7	.7	99.7
	07/13/05	53	.2	.2	99.9
	07/21/05	25	.1	.1	100.0
	08/15/05	4	.0	.0	100.0
	Total	29923	100.0	100.0	



```
USE ALL.  
SELECT IF(stat = 'A').  
EXECUTE.
```

```
AGGREGATE  
/OUTFILE='I:\Internal Reporting\Enrollment\Official Enrollment\Raw Data'+  
EOS Summer 05\Summer 1105 EOS Credit (credits) by campus.sav'  
/BREAK=loc  
/cred_1 = SUM(cred).
```

```
AGGREGATE  
/OUTFILE='I:\Internal Reporting\Enrollment\Official Enrollment\Raw Data'+  
EOS Summer 05\Summer 1105 EOS Total Collegewide Credit (credits).sav'  
/BREAK=run  
/cred_1 = SUM(cred).
```

```
IF (loc = 'AH') AH = 1 .  
IF (loc = 'HL') HL = 1.  
IF (loc = 'OR') Orch = 1.  
IF (loc = 'RO') RO = 1.  
IF (loc = 'SF') SF = 1.  
IF (loc NE 'AH' & loc NE 'HL' & loc NE 'OR' & loc NE 'RO' & loc NE 'SF')  
DW = 1.
```

```
VARIABLE LABELS  
AH 'Attends Auburn Hills Campus'  
HL 'Attends Highland Lakes Campus'  
Orch 'Attends Orchard Ridge Campus'  
RO 'Attends Royal Oak Campus'  
SF 'Attends Southfield Campus'  
DW 'Attends Districtwide Campus'
```

```
EXECUTE .
```

```
SAVE OUTFILE='I:\Internal Reporting\Enrollment\Official Enrollment\Raw Data'+  
EOS Summer 05\Summer 1105 EOS 2005HEADCOUNTJUL0605 duplicated.SAV'.
```

```
SORT CASES BY id .  
CASESTOVARS  
/ID = id  
/GROUPBY = VARIABLE .
```

```
IF ((AH > 0 & HL > 0) OR  
(AH > 0 & Orch > 0) OR  
(AH > 0 & RO > 0) OR  
(AH > 0 & SF > 0) OR  
(AH > 0 & DW > 0) OR  
(HL > 0 & Orch > 0) OR  
(HL > 0 & RO > 0) OR  
(HL > 0 & SF > 0) OR  
(HL > 0 & DW > 0) OR  
(Orch > 0 & RO > 0) OR  
(Orch > 0 & SF > 0) OR  
(Orch > 0 & DW > 0) OR
```



(RO > 0 & SF > 0) OR  
(RO > 0 & DW > 0) OR  
(SF > 0 & DW > 0)) multi = 1.

VARIABLE LABELS multi 'Attends multiple campuses'.

EXECUTE .

RECODE

AH HL Orch RO SF DW (SYSMIS=0) .

EXECUTE .

SAVE OUTFILE=

'I:\Internal Reporting\Enrollment\Official Enrollment\Raw Data'+

~~EOS~~ Summer 05\Summer I | ~~EOS~~ 2005HEADCOUNT Jul0605 Unduplicated.SAV'.

OTD

OTD

1205

FREQUENCIES

VARIABLES=ah hl orch ro sf dw multi

/ORDER= ANALYSIS .

\*Save Frequency Output as.

\*\*'I:\Internal Reporting\Enrollment\Official Enrollment\Raw Data'+

~~EOS~~ Summer 05\Summer I | 05 ~~EOS~~ HEADCOUNT Frequencies.spo".

OTD

OTD

# Office of Institutional Research

## Registration Credit Hours

This report provides Oakland Community College registration activity for the Summer II 2005 term. The counts for the Summer I term include the first 7.5 week courses along with the 15 week courses; while the Summer II term counts include the second 7.5 week courses. Data extracts were taken daily at 6 a.m. Each data extraction includes: run date, total college counts, and campus counts for the previous registration day. The final set of data presented is based on student records in which a student's status is active within a course. Students who withdrew from all courses (or whose status is not active in any course) are not included in student credit hours. The credit hours numbers are cumulative in nature and show the volume of activity up to a given day during the entire registration period.

In reviewing this information, please note the following:

- When comparing credit hours from day to day, only a NET gain or loss can be calculated. Adds, Drops, Cancellations, and New Registrations cannot be evaluated.
- Credit hours are assigned to the 'District-wide' category when a location other than the five campuses are noted. This could be a result of a delay in assigning a campus to a course or section, or could include credits by examination, externships, internships, or co-ops.

### Summer II 2005 Credit Hours

	Date	College-wide	AH	HL	OR	RO	SF	District wide
1	3/15/2005	4,326.0	1,423.0	703.0	1,341.0	653.0	206.0	
2	3/16/2005	5,197.0	1,720.0	809.0	1,618.0	801.0	249.0	
3	3/17/2005	5,843.0	1,915.0	918.0	1,807.0	929.0	274.0	
4	3/18/2005	6,284.0	2,025.0	1,003.0	1,955.0	1,001.0	300.0	
5	3/19/2005	6,619.0	2,089.0	1,034.0	2,084.0	1,087.0	325.0	
6	3/21/2005	6,720.0	2,124.0	1,037.0	2,092.0	1,122.0	345.0	
7	3/22/2005	7,423.0	2,369.0	1,147.0	2,281.0	1,252.0	374.0	
8	3/23/2005	7,882.0	2,589.0	1,175.0	2,394.0	1,320.0	404.0	
9	3/24/2005	8,162.0	2,672.0	1,202.0	2,529.0	1,348.0	411.0	
10	3/25/2005	8,415.0	2,721.0	1,263.0	2,602.0	1,417.0	412.0	
11	3/26/2005	8,589.0	2,762.0	1,275.0	2,671.0	1,440.0	441.0	
12	3/28/2005	8,678.0	2,776.0	1,291.0	2,699.0	1,468.0	444.0	
13	3/29/2005	9,010.0	2,849.0	1,346.0	2,837.0	1,511.0	467.0	
14	3/30/2005	9,337.0	2,966.0	1,380.0	2,945.0	1,568.0	478.0	
15	3/31/2005	9,493.0	3,012.0	1,393.0	3,018.0	1,582.0	488.0	
16	4/1/2005	9,661.0	3,051.0	1,420.0	3,075.0	1,624.0	491.0	
17	4/2/2005	9,865.0	3,117.0	1,450.0	3,130.0	1,670.0	498.0	
18	4/4/2005	9,906.0	3,121.0	1,459.0	3,147.0	1,677.0	502.0	
19	4/5/2005	10,286.0	3,253.0	1,483.0	3,292.0	1,731.0	527.0	
20	4/6/2005	10,573.0	3,328.0	1,505.0	3,402.0	1,809.0	529.0	
21	4/7/2005	10,801.0	3,418.0	1,521.0	3,497.0	1,839.0	526.0	
22	4/8/2005	10,951.0	3,464.0	1,521.0	3,555.0	1,886.0	525.0	
23	4/9/2005	11,084.0	3,503.0	1,529.0	3,589.0	1,919.0	544.0	
24	4/11/2005	11,184.0	3,526.0	1,552.0	3,604.0	1,949.0	553.0	
25	4/12/2005	11,411.0	3,563.0	1,588.0	3,705.0	1,996.0	559.0	
26	4/13/2005	11,565.0	3,575.0	1,618.0	3,767.0	2,045.0	560.0	
27	4/14/2005	11,759.0	3,604.0	1,645.0	3,848.0	2,106.0	556.0	
28	4/15/2005	11,958.0	3,656.0	1,709.0	3,895.0	2,141.0	557.0	
29	4/16/2005	12,022.0	3,647.0	1,729.0	3,939.0	2,140.0	567.0	
30	4/18/2005	12,059.0	3,623.0	1,732.0	3,978.0	2,159.0	567.0	
31	4/19/2005	12,252.0	3,639.0	1,768.0	4,075.0	2,175.0	595.0	
32	4/20/2005	10,559.0	3,244.0	1,563.0	3,430.0	1,828.0	494.0	
33	4/21/2005	11,135.0	3,438.0	1,629.0	3,628.0	1,935.0	505.0	
34	4/22/2005	11,497.0	3,552.0	1,664.0	3,733.0	2,025.0	523.0	
35	4/23/2005	11,722.0	3,599.0	1,700.0	3,834.0	2,061.0	528.0	
36	4/25/2005	11,816.0	3,629.0	1,693.0	3,868.0	2,088.0	538.0	



**OAKLAND  
COMMUNITY  
COLLEGE**

Office of Institutional Research  
Oakland Community College  
3903 West Hamlin Road  
Rochester Hills, MI 48309  
Phone: (248) 341-2123  
Fax: (248) 232-4860  
Email: [Eleanor.Fox](mailto:Eleanor.Fox)

37	4/26/2005	12,235.0	3,716.0	1,733.0	4,025.0	2,192.0	569.0
38	4/27/2005	12,620.0	3,826.0	1,798.0	4,177.0	2,253.0	566.0
39	4/28/2005	12,978.0	3,878.0	1,853.0	4,303.0	2,350.0	594.0
40	4/29/2005	13,211.0	3,905.0	1,925.0	4,386.0	2,382.0	613.0
41	4/30/2005	13,479.0	3,949.0	1,969.0	4,534.0	2,403.0	624.0
42	5/2/2005	13,519.0	3,959.0	1,978.0	4,534.0	2,421.0	627.0
43	5/3/2005	13,824.0	4,026.0	2,017.0	4,652.0	2,497.0	632.0
44	5/4/2005	14,109.0	4,060.0	2,066.0	4,754.0	2,573.0	656.0
45	5/5/2005	13,188.0	3,872.0	1,937.0	4,394.0	2,379.0	606.0
46	5/6/2005	13,659.0	3,973.0	1,970.0	4,583.0	2,512.0	621.0
47	5/7/2005	14,127.0	4,047.0	2,005.0	4,782.0	2,637.0	656.0
48	5/9/2005	14,258.0	4,071.0	2,009.0	4,822.0	2,684.0	672.0
49	5/10/2005	14,574.0	4,025.0	2,045.0	4,959.0	2,731.0	814.0
50	5/11/2005	14,572.0	4,013.0	2,036.0	4,964.0	2,767.0	792.0
51	5/12/2005	14,908.0	4,091.0	2,073.0	5,074.0	2,842.0	828.0
52	5/13/2005	15,460.0	4,198.0	2,144.0	5,268.0	2,994.0	856.0
53	5/14/2005	15,775.0	4,248.0	2,190.0	5,333.0	3,115.0	889.0
54	5/16/2005	15,858.0	4,255.0	2,206.0	5,358.0	3,141.0	898.0
55	5/17/2005	16,182.0	4,296.0	2,230.0	5,454.0	3,274.0	928.0
56	5/18/2005	16,432.0	4,341.0	2,262.0	5,529.0	3,361.0	939.0
57	5/19/2005	16,681.0	4,384.0	2,293.0	5,627.0	3,428.0	949.0
58	5/20/2005	16,830.0	4,428.0	2,297.0	5,656.0	3,493.0	956.0
59	5/21/2005	16,939.0	4,451.0	2,429.0	5,684.0	3,539.0	836.0
60	5/23/2005	16,972.0	4,455.0	2,435.0	5,689.0	3,560.0	833.0
61	5/24/2005	17,149.0	4,483.0	2,443.0	5,736.0	3,645.0	842.0
62	5/25/2005	17,371.0	4,502.0	2,468.0	5,812.0	3,726.0	863.0
63	5/26/2005	17,549.0	4,530.0	2,478.0	5,891.0	3,767.0	883.0
64	5/27/2005	17,750.0	4,561.0	2,509.0	5,981.0	3,800.0	899.0
65	5/28/2005	17,898.0	4,600.0	2,513.0	6,020.0	3,857.0	908.0
66	5/30/2005	17,917.0	4,603.0	2,515.0	6,029.0	3,866.0	904.0
67	5/31/2005	17,962.0	4,613.0	2,518.0	6,040.0	3,890.0	901.0
68	6/1/2005	18,183.0	4,643.0	2,540.0	6,147.0	3,927.0	926.0
69	6/2/2005	18,380.0	4,652.0	2,587.0	6,230.0	3,976.0	935.0
70	6/3/2005	18,557.0	4,689.0	2,589.0	6,300.0	4,029.0	950.0
71	6/4/2005	18,650.0	4,710.0	2,602.0	6,334.0	4,051.0	953.0
72	6/6/2005	18,681.0	4,702.0	2,607.0	6,352.0	4,064.0	956.0
73	6/7/2005	18,834.0	4,742.0	2,620.0	6,421.0	4,094.0	957.0
74	6/8/2005	19,018.0	4,759.0	2,651.0	6,486.0	4,141.0	981.0
75	6/9/2005	19,267.0	4,788.0	2,701.0	6,577.0	4,201.0	1,000.0
76	6/10/2005	19,403.0	4,833.0	2,707.0	6,617.0	4,236.0	1,010.0
77	6/11/2005	19,505.0	4,857.0	2,726.0	6,648.0	4,261.0	1,013.0
78	6/13/2005	19,568.0	4,868.0	2,736.0	6,653.0	4,292.0	1,019.0
79	6/14/2005	17,658.0	4,515.0	2,526.0	5,985.0	3,744.0	888.0
80	6/15/2005	18,350.0	4,661.0	2,615.0	6,255.0	3,878.0	941.0
81	6/16/2005	18,748.0	4,737.0	2,666.0	6,376.0	4,001.0	968.0
82	6/17/2005	19,003.0	4,788.0	2,692.0	6,495.0	4,044.0	984.0
83	6/18/2005	19,197.0	4,825.0	2,700.0	6,587.0	4,083.0	1,002.0
84	6/20/2005	19,264.0	4,847.0	2,706.0	6,599.0	4,110.0	1,002.0
85	6/21/2005	19,490.0	4,883.0	2,747.0	6,697.0	4,161.0	1,002.0

86	6/22/2005	19,758.5	4,919.0	2,779.5	6,794.0	4,237.0	1,029.0
87	6/23/2005	19,993.5	4,982.0	2,802.5	6,880.0	4,294.0	1,035.0
88	6/24/2005	20,267.5	5,009.0	2,823.5	6,985.0	4,395.0	1,055.0
89	6/25/2005	20,439.5	5,055.0	2,847.5	7,023.0	4,456.0	1,058.0
90	6/27/2005	*					
91	6/28/2005	*					
92	6/29/2005	21,090.5	5,142.0	2,965.5	7,178.0	4,659.0	1,146.0
93	6/30/2005	21,388.5	5,238.0	3,013.5	7,268.0	4,715.0	1,154.0
94	7/1/2005	20,650.5	5,092.0	2,892.5	7,042.0	4,548.0	1,076.0
95	7/2/2005	21,103.5	5,191.0	2,976.5	7,185.0	4,654.0	1,097.0
96	7/4/2005	21,187.5	5,205.0	2,997.5	7,208.0	4,671.0	1,106.0
97	7/5/2005	21,327.5	5,205.0	3,014.5	7,268.0	4,730.0	1,110.0
98	7/6/2005	21,675.5	5,256.0	3,028.5	7,400.0	4,834.0	1,157.0
99	7/7/2005	21,908.0	5,264.0	3,094.0	7,501.0	4,888.0	1,161.0
100	7/8/2005	21,748.5	5,204.0	3,081.5	7,463.0	4,836.0	1,164.0
101	7/9/2005	21,586.5	5,193.0	3,048.5	7,401.0	4,786.0	1,158.0
102	7/11/2005	21,549.5	5,187.0	3,045.5	7,379.0	4,780.0	1,158.0
103	7/12/2005	21,224.5	5,149.0	2,982.5	7,256.0	4,690.0	1,146.0

\* Registration data is not available.

Registration credit hours for Summer II 2004 as of 7/9/2004:

	College-wide	AH	HL	OR	RO	SF
Summer II 2004, Last Day of Registration	20,206.0	5,033.0	2,311.0	7,693.0	3,962.0	1,207.0
Percent of current activity to Summer II 2004, Last Day of Registration	105.0%	102.3%	129.1%	94.3%	118.4%	94.9%

2003/WI 2003/S1 2003/S2 2003/FA 2004/WI 2004/S1 2004/S2 2004/FA 2005/WI 2005/S1 2005/S2

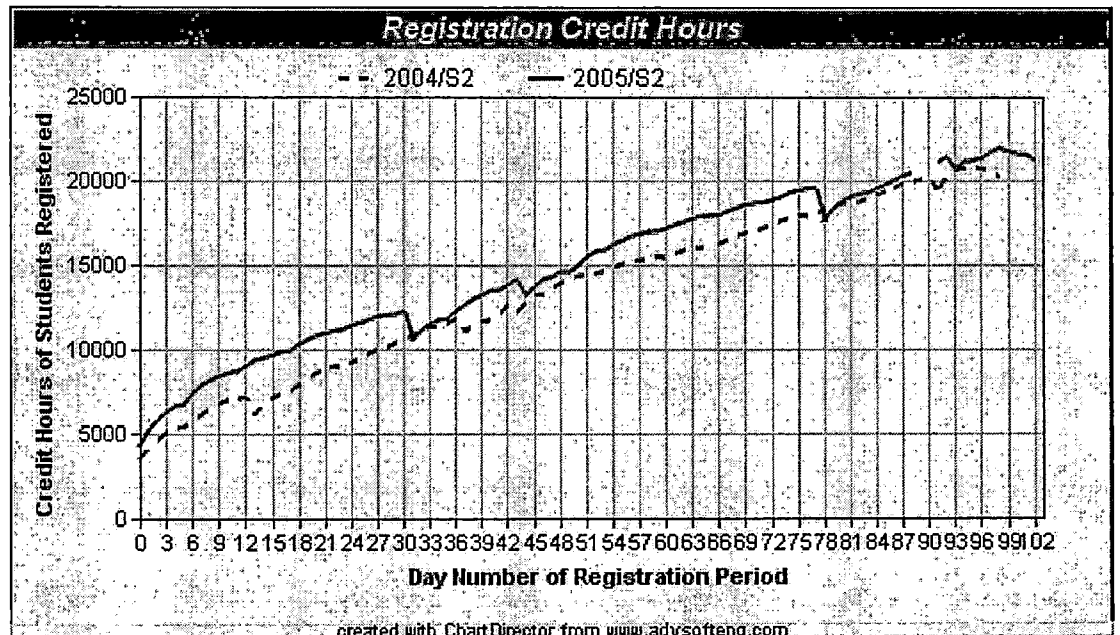

**Office of  
Institutional  
Research**

**Registration Headcounts**

This report provides Oakland Community College registration activity for the Summer II 2005 term. The counts for the Summer I term incl the first 7.5 week courses along with the 15 week courses; while the Summer II term counts include the second 7.5 week courses. Data extracts were taken daily at 6 a.m. Each data extraction includes: run date, total college counts, and campus counts for the previous regis day. The final set of data presented is based on student records in which a student's status is active within a course. Students who withdr from all courses (or whose status is not active in any course) are not included in student headcounts. The headcount numbers are cumul nature and show the volume of activity up to a given day during the entire registration period.

- [IR Home](#)
- [About IR](#)
- [Registration Headcounts](#)
- [Registration Credit Hours](#)
- [Registration Methods](#)
- [Location](#)
- [InfoMart](#)
- [OCC Home](#)

In reviewing this information, please note the following:

- When comparing headcounts from day to day, only a NET gain or loss can be calculated. Adds, Drops, Cancellations, and New Registrations cannot be evaluated.
- Headcounts are assigned to the 'District-wide' category when a location other than the five campuses are noted. This could be a of a delay in assigning a campus to a course or section, or could include credits by examination, externships, internships, or co-c
- The category of 'multi-campus' indicates the number of students enrolled in more than one campus location.

Office of Institutional Research  
Oakland Community College  
3903 West Hamlin Road  
Rochester Hills, MI 48309  
Phone: (248) 341-2123  
Fax: (248) 232-4860  
Email: [Eleanor.Fox](mailto:Eleanor.Fox)

**Summer II 2005 Headcounts**

**Students  
Taking  
Courses  
at More  
Than  
One  
Campus**

	Date	College-wide	AH	HL	OR	RO	SF	District-wide	
1	3/15/2005	1,156	389	211	367	191	65		
2	3/16/2005	1,387	468	240	447	234	78		75
3	3/17/2005	1,545	514	274	496	270	86		90
4	3/18/2005	1,651	540	296	532	293	94		98
5	3/19/2005	1,738	561	306	564	317	101		105
6	3/21/2005	1,766	571	307	566	327	107		106
7	3/22/2005	1,961	639	339	621	363	117		113
8	3/23/2005	2,073	693	349	648	382	126		121
9	3/24/2005	2,145	711	358	682	391	129		122
10	3/25/2005	2,202	723	374	700	405	131		126
11	3/26/2005	2,243	735	377	717	411	139		131
12	3/28/2005	2,268	739	381	725	419	140		131
13	3/29/2005	2,356	758	398	761	433	147		136
14	3/30/2005	2,436	786	407	791	447	149		139
15	3/31/2005	2,476	799	410	808	454	152		142
16	4/1/2005	2,523	808	420	823	469	153		145
17	4/2/2005	2,578	827	429	838	486	155		150
18	4/4/2005	2,585	829	431	843	485	156		152
19	4/5/2005	2,686	867	437	881	502	164		157
20	4/6/2005	2,757	885	445	908	523	164		160
21	4/7/2005	2,804	900	448	933	530	163		162
22	4/8/2005	2,849	913	449	950	542	164		161
23	4/9/2005	2,889	928	449	960	551	170		161
24	4/11/2005	2,913	933	454	965	558	173		162
25	4/12/2005	2,975	946	463	991	571	175		163
26	4/13/2005	3,015	951	469	1,007	585	175		164
27	4/14/2005	3,065	960	477	1,030	600	173		167
28	4/15/2005	3,118	972	490	1,049	614	174		173
29	4/16/2005	3,137	973	495	1,061	612	178		174
30	4/18/2005	3,149	968	495	1,070	618	179		173
31	4/19/2005	3,201	974	505	1,092	629	186		177
32	4/20/2005	2,755	867	442	917	533	156		153
33	4/21/2005	2,906	913	465	970	562	160		158



**OAKLAND  
COMMUNITY  
COLLEGE**



34	4/22/2005	2,994	946	474	996	584	164	164
35	4/23/2005	3,060	960	486	1,023	595	167	165
36	4/25/2005	3,085	966	485	1,033	602	170	165
37	4/26/2005	3,192	991	499	1,075	629	181	175
38	4/27/2005	3,290	1,019	516	1,118	646	180	181
39	4/28/2005	3,389	1,038	535	1,150	669	189	185
40	4/29/2005	3,450	1,044	558	1,172	679	193	189
41	4/30/2005	3,518	1,056	570	1,207	686	195	190
42	5/2/2005	3,528	1,060	573	1,206	690	196	191
43	5/3/2005	3,601	1,081	584	1,234	709	197	198
44	5/4/2005	3,681	1,091	599	1,265	729	206	203
45	5/5/2005	3,442	1,036	560	1,181	674	192	195
46	5/6/2005	3,562	1,064	570	1,228	710	195	199
47	5/7/2005	3,690	1,086	580	1,283	744	208	205
48	5/9/2005	3,722	1,093	581	1,293	756	213	208
49	5/10/2005	3,800	1,092	591	1,322	772	242	213
50	5/11/2005	3,786	1,084	588	1,323	781	235	215
51	5/12/2005	3,861	1,105	600	1,345	802	247	228
52	5/13/2005	3,986	1,134	621	1,393	838	254	244
53	5/14/2005	4,055	1,149	633	1,410	862	264	252
54	5/16/2005	4,072	1,150	637	1,415	869	266	254
55	5/17/2005	4,134	1,161	643	1,440	895	275	268
56	5/18/2005	4,177	1,170	651	1,457	909	278	273
57	5/19/2005	4,231	1,185	659	1,482	921	281	282
58	5/20/2005	4,265	1,198	660	1,491	936	284	289
59	5/21/2005	4,324	1,207	714	1,500	946	262	288
60	5/23/2005	4,333	1,207	716	1,503	952	261	289
61	5/24/2005	4,376	1,215	719	1,518	972	264	295
62	5/25/2005	4,428	1,219	725	1,536	995	271	301
63	5/26/2005	4,467	1,227	727	1,554	1,005	278	308
64	5/27/2005	4,502	1,233	734	1,575	1,013	283	318
65	5/28/2005	4,531	1,241	734	1,584	1,027	285	322
66	5/30/2005	4,538	1,242	735	1,586	1,031	284	321
67	5/31/2005	4,550	1,245	736	1,589	1,038	283	322
68	6/1/2005	4,604	1,257	742	1,614	1,051	288	329
69	6/2/2005	4,647	1,261	753	1,633	1,063	292	336
70	6/3/2005	4,687	1,270	754	1,651	1,076	296	341
71	6/4/2005	4,710	1,276	758	1,660	1,080	297	342
72	6/6/2005	4,718	1,274	759	1,665	1,084	298	343
73	6/7/2005	4,753	1,284	764	1,682	1,090	299	345
74	6/8/2005	4,793	1,289	771	1,698	1,105	307	354
75	6/9/2005	4,840	1,298	785	1,721	1,116	312	369
76	6/10/2005	4,873	1,311	785	1,732	1,125	314	373
77	6/11/2005	4,903	1,317	789	1,741	1,137	315	377
78	6/13/2005	4,918	1,321	791	1,743	1,143	316	377
79	6/14/2005	4,506	1,231	736	1,581	1,009	274	311
80	6/15/2005	4,657	1,267	755	1,651	1,046	292	336
81	6/16/2005	4,751	1,284	772	1,685	1,077	300	348
82	6/17/2005	4,812	1,300	778	1,714	1,086	306	352

83	6/18/2005	4,863	1,309	780	1,739	1,099	311	356
84	6/20/2005	4,877	1,314	782	1,743	1,104	311	358
85	6/21/2005	4,942	1,326	795	1,770	1,122	311	364
86	6/22/2005	5,000	1,335	803	1,789	1,138	320	367
87	6/23/2005	5,058	1,349	808	1,812	1,157	322	372
88	6/24/2005	5,126	1,359	816	1,838	1,185	329	383
89	6/25/2005	5,172	1,373	824	1,848	1,202	330	387
90	6/27/2005 *							
91	6/28/2005 *							
92	6/29/2005	5,324	1,400	859	1,891	1,253	358	416
93	6/30/2005	5,387	1,423	873	1,913	1,263	361	424
94	7/1/2005	5,229	1,393	844	1,857	1,222	335	405
95	7/2/2005	5,341	1,420	867	1,893	1,250	342	413
96	7/4/2005	5,365	1,425	872	1,898	1,259	345	415
97	7/5/2005	5,395	1,425	877	1,910	1,272	345	416
98	7/6/2005	5,501	1,448	879	1,950	1,314	359	432
99	7/7/2005	5,562	1,451	892	1,977	1,333	359	432
100	7/8/2005	5,540	1,433	889	1,971	1,324	359	420
101	7/9/2005	5,496	1,430	880	1,957	1,311	357	422
102	7/11/2005	5,485	1,427	879	1,950	1,309	357	420
103	7/12/2005	5,415	1,419	860	1,924	1,289	353	415

\* Registration data is not available.

Registration headcounts for Summer II 2004 as of 7/9/2004:

	College-wide	AH	HL	OR	RO	SF
Summer II 2004, Last Day of Registration	5,269	1,409	699	2,021	1,137	391
Percent of current activity to Summer II 2004, Last Day of Registration	102.8%	100.7%	123.0%	95.2%	113.4%	90.3%

2003/WI 2003/S1 2003/S2 2003/FA 2004/WI 2004/S1 2004/S2 2004/FA 2005/WI 2005/S1 2005/S2

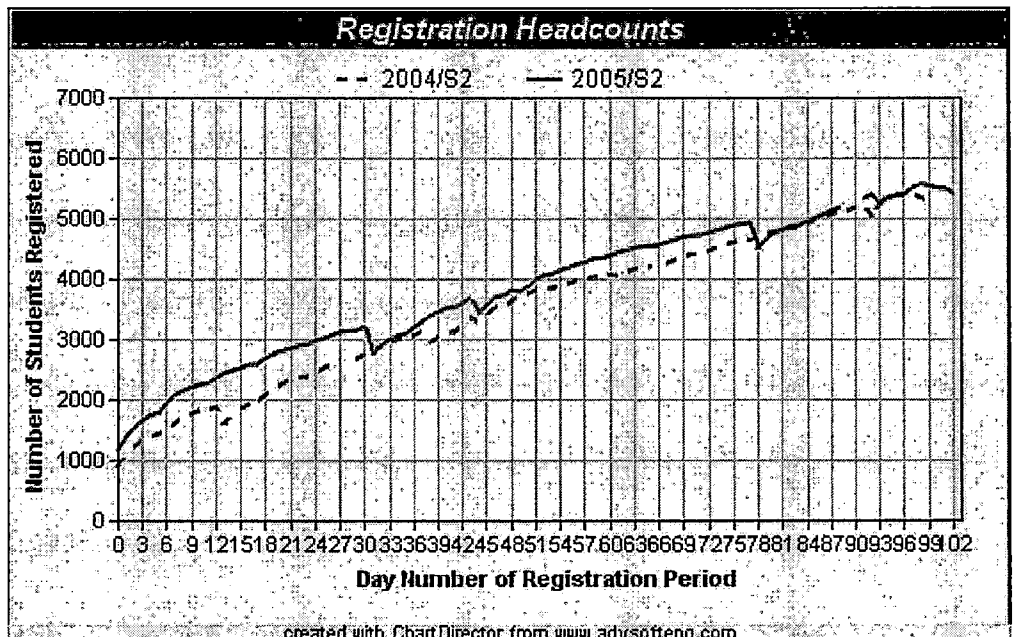

**Office of Institutional Research**

**Registration Method Counts**

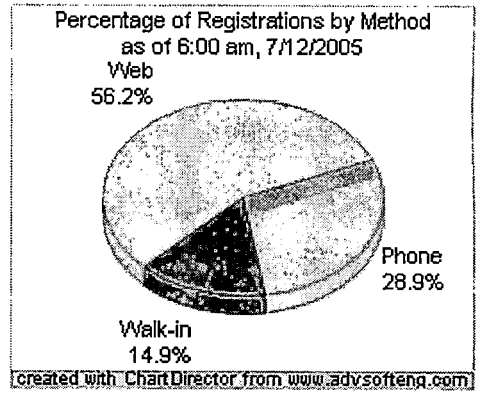

This report provides Oakland Community College registration method counts for the Summer II 2005 term. The counts for the Summer I term include the first 7.5 week courses along with the 15 week courses; while the Summer II term counts include the second 7.5 week courses. Data extracts were taken daily at 6 a.m. Each data extraction includes: run date, total college counts, and registration method counts for the previous registration day. The final set of data presented is based on student records in which a student's status is active within a course. Students who withdrew from all courses (or whose status is not active in any course) are not included in registration method counts. The registration method count numbers are cumulative in nature and show the volume of activity up to a given day during the entire registration period.

In reviewing this information, please note that when comparing registration method counts from day to day, only a NET gain or loss can be calculated. Adds, Drops, Cancellations, and New Registrations cannot be evaluated.

- [IR Home](#)
- [About IR](#)
- [Registration Headcounts](#)
- [Registration Credit Hours](#)
- [Registration Methods](#)
- [Location](#)
- [InfoMart](#)
- [OCC Home](#)

Office of Institutional Research  
 Oakland Community College  
 3903 West Hamlin Road  
 Rochester Hills, MI 48309  
 Phone: (248) 341-2123  
 Fax: (248) 232-4860  
 Email: [Eleanor.Fox](mailto:Eleanor.Fox)



**OAKLAND  
 COMMUNITY  
 COLLEGE**

**Summer II 2005 Registration Method Counts**

**Students  
 Using More  
 Than One  
 Registration  
 Method**

Date	College-wide Headcounts	Web	Phone	Walk-In	
1 3/15/2005 *					
2 3/16/2005	1,387	779 55.8%	604 43.3%	12 0.9%	8
3 3/17/2005	1,545	869 55.9%	671 43.2%	14 0.9%	9
4 3/18/2005	1,651	923 55.5%	725 43.6%	14 0.8%	11
5 3/19/2005	1,738	989 56.4%	749 42.8%	14 0.8%	14
6 3/21/2005	1,766	1,006 56.5%	759 42.7%	14 0.8%	13
7 3/22/2005	1,961	1,098 55.5%	843 42.6%	38 1.9%	18
8 3/23/2005	2,073	1,155 54.3%	897 42.2%	75 3.5%	54
9 3/24/2005	2,145	1,189 53.9%	933 42.3%	84 3.8%	61
10 3/25/2005	2,202	1,219 53.9%	960 42.4%	84 3.7%	61
11 3/26/2005	2,243	1,244 54.0%	975 42.3%	86 3.7%	62
12 3/28/2005	2,268	1,261 54.1%	983 42.2%	86 3.7%	62
13 3/29/2005	2,356	1,311 54.2%	1,021 42.2%	87 3.6%	63
14 3/30/2005	2,436	1,357 54.2%	1,036 41.4%	110 4.4%	67
15 3/31/2005	2,476	1,378 54.2%	1,055 41.5%	110 4.3%	67
16 4/1/2005	2,523	1,408 54.4%	1,072 41.4%	110 4.2%	67
17 4/2/2005	2,578	1,433 54.1%	1,101 41.6%	113 4.3%	69
18 4/4/2005	2,585	1,440 54.3%	1,101 41.5%	113 4.3%	69
19 4/5/2005	2,686	1,512 54.8%	1,131 41.0%	115 4.2%	72
20 4/6/2005	2,757	1,555 54.9%	1,158 40.9%	119 4.2%	75
21 4/7/2005	2,804	1,585 55.0%	1,177 40.9%	119 4.1%	77
22 4/8/2005	2,849	1,619 55.3%	1,189 40.6%	118 4.0%	77
23 4/9/2005	2,889	1,642 55.4%	1,204 40.6%	120 4.0%	77
24 4/11/2005	2,913	1,659 55.5%	1,211 40.5%	120 4.0%	77
25 4/12/2005	2,975	1,707 55.9%	1,226 40.2%	120 3.9%	78
26 4/13/2005	3,015	1,734 56.0%	1,242 40.1%	119 3.8%	80
27 4/14/2005	3,065	1,763 56.1%	1,263 40.2%	119 3.8%	80
28 4/15/2005	3,118	1,800 56.3%	1,279 40.0%	120 3.8%	81
29 4/16/2005	3,137	1,814 56.4%	1,283 39.9%	121 3.8%	81
30 4/18/2005	3,149	1,823 56.4%	1,286 39.8%	121 3.7%	81
31 4/19/2005	3,201	1,856 56.6%	1,305 39.8%	121 3.7%	80
32 4/20/2005	2,755	1,590 56.2%	1,117 39.5%	124 4.4%	75
33 4/21/2005	2,906	1,691 56.7%	1,167 39.1%	126 4.2%	77

34	4/22/2005	2,994	1,753	57.0%	1,195	38.9%	125	4.1%	78
35	4/23/2005	3,060	1,799	57.3%	1,216	38.7%	127	4.0%	81
36	4/25/2005	3,085	1,817	57.4%	1,223	38.6%	127	4.0%	81
37	4/26/2005	3,192	1,903	58.1%	1,243	37.9%	130	4.0%	83
38	4/27/2005	3,290	1,965	58.2%	1,277	37.8%	134	4.0%	85
39	4/28/2005	3,389	2,032	58.4%	1,311	37.7%	135	3.9%	88
40	4/29/2005	3,450	2,070	58.4%	1,335	37.7%	137	3.9%	91
41	4/30/2005	3,518	2,126	58.9%	1,346	37.3%	138	3.8%	91
42	5/2/2005	3,528	2,135	59.0%	1,348	37.2%	138	3.8%	92
43	5/3/2005	3,601	2,193	59.4%	1,362	36.9%	139	3.8%	92
44	5/4/2005	3,681	2,238	59.3%	1,395	37.0%	140	3.7%	91
45	5/5/2005	3,442	2,073	58.7%	1,323	37.5%	136	3.9%	89
46	5/6/2005	3,562	2,122	58.0%	1,348	36.8%	189	5.2%	96
47	5/7/2005	3,690	2,174	57.4%	1,369	36.1%	246	6.5%	98
48	5/9/2005	3,722	2,206	57.7%	1,369	35.8%	246	6.4%	98
49	5/10/2005	3,800	2,262	58.0%	1,350	34.6%	287	7.4%	99
50	5/11/2005	3,786	2,249	57.8%	1,322	33.9%	323	8.3%	108
51	5/12/2005	3,861	2,302	57.9%	1,314	33.0%	360	9.1%	115
52	5/13/2005	3,986	2,384	58.1%	1,349	32.9%	371	9.0%	118
53	5/14/2005	4,055	2,442	58.5%	1,361	32.6%	371	8.9%	119
54	5/16/2005	4,072	2,457	58.6%	1,364	32.5%	371	8.9%	120
55	5/17/2005	4,134	2,507	58.9%	1,377	32.4%	372	8.7%	122
56	5/18/2005	4,177	2,534	58.9%	1,391	32.3%	376	8.7%	124
57	5/19/2005	4,231	2,564	58.8%	1,412	32.4%	382	8.8%	127
58	5/20/2005	4,265	2,587	58.9%	1,423	32.4%	383	8.7%	128
59	5/21/2005	4,324	2,595	58.2%	1,430	32.1%	430	9.7%	131
60	5/23/2005	4,333	2,602	58.3%	1,432	32.1%	430	9.6%	131
61	5/24/2005	4,376	2,635	58.5%	1,441	32.0%	432	9.6%	132
62	5/25/2005	4,428	2,665	58.4%	1,463	32.1%	433	9.5%	133
63	5/26/2005	4,467	2,694	58.6%	1,471	32.0%	434	9.4%	132
64	5/27/2005	4,502	2,729	58.9%	1,473	31.8%	434	9.4%	134
65	5/28/2005	4,531	2,746	58.9%	1,483	31.8%	437	9.4%	135
66	5/30/2005	4,538	2,750	58.9%	1,485	31.8%	437	9.4%	134
67	5/31/2005	4,550	2,759	58.9%	1,488	31.8%	437	9.3%	134
68	6/1/2005	4,604	2,791	58.9%	1,512	31.9%	437	9.2%	136
69	6/2/2005	4,647	2,825	59.1%	1,518	31.7%	441	9.2%	137
70	6/3/2005	4,687	2,850	59.1%	1,534	31.8%	441	9.1%	138
71	6/4/2005	4,710	2,863	59.0%	1,543	31.8%	443	9.1%	139
72	6/6/2005	4,718	2,872	59.1%	1,543	31.8%	443	9.1%	140
73	6/7/2005	4,753	2,904	59.3%	1,546	31.6%	447	9.1%	144
74	6/8/2005	4,793	2,931	59.4%	1,557	31.5%	450	9.1%	145
75	6/9/2005	4,840	2,969	59.5%	1,569	31.4%	452	9.1%	150
76	6/10/2005	4,873	2,989	59.5%	1,580	31.5%	454	9.0%	150
77	6/11/2005	4,903	3,010	59.6%	1,587	31.4%	456	9.0%	150
78	6/13/2005	4,918	3,024	59.7%	1,588	31.3%	455	9.0%	149
79	6/14/2005	4,506	2,719	58.5%	1,480	31.8%	451	9.7%	144
80	6/15/2005	4,657	2,820	58.7%	1,532	31.9%	454	9.4%	149
81	6/16/2005	4,751	2,888	58.9%	1,556	31.7%	457	9.3%	150
82	6/17/2005	4,812	2,936	59.2%	1,570	31.6%	457	9.2%	151

83	6/18/2005	4,863	2,973	59.3%	1,582	31.6%	459	9.2%	151
84	6/20/2005	4,877	2,987	59.4%	1,583	31.5%	459	9.1%	152
85	6/21/2005	4,942	3,035	59.6%	1,596	31.3%	464	9.1%	153
86	6/22/2005	5,000	3,076	59.6%	1,616	31.3%	465	9.0%	157
87	6/23/2005	5,058	3,111	59.7%	1,637	31.4%	467	9.0%	157
88	6/24/2005	5,126	3,156	59.7%	1,656	31.3%	471	8.9%	157
89	6/25/2005	5,172	3,189	59.8%	1,671	31.4%	470	8.8%	158
90	6/27/2005 *								
91	6/28/2005 *								
92	6/29/2005	5,324	3,279	59.8%	1,724	31.5%	477	8.7%	156
93	6/30/2005	5,387	3,318	59.8%	1,751	31.6%	478	8.6%	159
94	7/1/2005	5,229	3,165	58.8%	1,699	31.5%	523	9.7%	157
95	7/2/2005	5,341	3,214	58.4%	1,713	31.1%	574	10.4%	159
96	7/4/2005	5,365	3,235	58.6%	1,716	31.1%	572	10.4%	157
97	7/5/2005	5,395	3,261	58.7%	1,720	31.0%	572	10.3%	157
98	7/6/2005	5,501	3,277	57.9%	1,720	30.4%	666	11.8%	160
99	7/7/2005	5,562	3,277	57.1%	1,697	29.6%	761	13.3%	171
100	7/8/2005	5,540	3,237	56.5%	1,672	29.2%	819	14.3%	186
101	7/9/2005	5,496	3,201	56.3%	1,651	29.0%	838	14.7%	192
102	7/11/2005	5,485	3,191	56.2%	1,650	29.1%	838	14.8%	192
103	7/12/2005	5,415	3,148	56.2%	1,621	28.9%	836	14.9%	189

\* Registration data is not available.

Registration method counts for Summer II 2004 as of 7/9/2004:

	College-wide Headcounts	Web	Phone	Walk-In				
Summer II 2004, Last Day of Registration	5,269	2,339	42.8%	2,154	39.4%	978	17.9%	201
Percent of current activity to Summer II 2004, Last Day of Registration	102.8%	134.6%		75.3%		85.5%		

2004/WI 2004/S1 2004/S2 2004/FA 2005/WI 2005/S1 2005/S2



**Office of Institutional Research**

**Registration Method Counts**

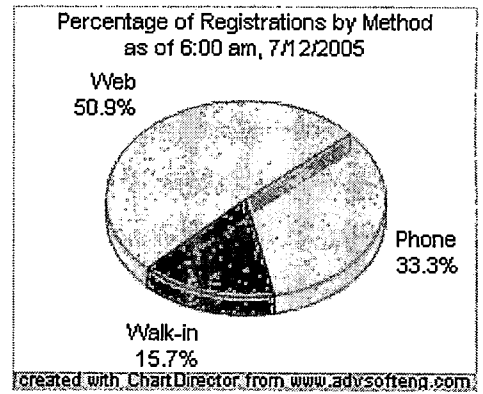

This report provides Oakland Community College registration method counts for the Summer I 2005 term. The counts for the Summer I term include the first 7.5 week courses along with the 15 week courses; while the Summer II term counts include the second 7.5 week courses. Data extracts were taken daily at 6 a.m. Each data extraction includes: run date, total college counts, and registration method counts for the previous registration day. The final set of data presented is based on student records in which a student's status is active within a course. Students who withdrew from all courses (or whose status is not active in any course) are not included in registration method counts. The registration method count numbers are cumulative in nature and show the volume of activity up to a given day during the entire registration period.

In reviewing this information, please note that when comparing registration method counts from day to day, only a NET gain or loss can be calculated. Adds, Drops, Cancellations, and New Registrations cannot be evaluated.

- [IR Home](#)
- [About IR](#)
- [Registration Headcounts](#)
- [Registration Credit Hours](#)
- [Registration Methods](#)
- [Location](#)
- [InfoMart](#)
- [OCC Home](#)

Office of Institutional Research  
 Oakland Community College  
 3903 West Hamlin Road  
 Rochester Hills, MI 48309  
 Phone: (248) 341-2123  
 Fax: (248) 232-4860  
 Email: [Eleanor.Fox](mailto:Eleanor.Fox)

**Summer I 2005 Registration Method Counts**

**Students Using More Than One Registration Method**

Date	College-wide Headcounts	Web	Phone	Walk-In	Students Using More Than One Registration Method
1 3/15/2005 *					
2 3/16/2005	4,684	2,649 56.0%	2,039 43.1%	46 1.0%	50
3 3/17/2005	5,427	2,960 53.8%	2,287 41.6%	256 4.7%	76
4 3/18/2005	5,825	3,169 53.6%	2,477 41.9%	271 4.6%	92
5 3/19/2005	6,151	3,345 53.5%	2,569 41.1%	339 5.4%	102
6 3/21/2005	6,249	3,413 53.7%	2,602 41.0%	339 5.3%	105
7 3/22/2005	6,701	3,661 53.6%	2,781 40.7%	390 5.7%	130
8 3/23/2005	7,000	3,827 53.6%	2,918 40.9%	394 5.5%	138
9 3/24/2005	7,338	3,982 52.2%	3,044 40.7%	459 6.1%	146
10 3/25/2005	7,699	4,111 52.3%	3,145 40.0%	597 7.6%	153
11 3/26/2005	7,856	4,208 52.5%	3,209 40.0%	599 7.5%	159
12 3/28/2005	7,930	4,263 52.7%	3,229 39.9%	599 7.4%	160
13 3/29/2005	8,262	4,437 52.7%	3,358 39.9%	631 7.5%	163
14 3/30/2005	8,519	4,586 52.7%	3,459 39.7%	657 7.5%	180
15 3/31/2005	8,743	4,706 52.6%	3,568 39.9%	668 7.5%	196
16 4/1/2005	8,936	4,823 52.7%	3,650 39.9%	673 7.4%	207
17 4/2/2005	9,112	4,924 52.8%	3,724 39.9%	676 7.3%	209
18 4/4/2005	9,178	4,977 53.0%	3,740 39.8%	676 7.2%	212
19 4/5/2005	9,501	5,169 53.2%	3,858 39.7%	695 7.1%	218
20 4/6/2005	9,772	5,319 53.2%	3,965 39.7%	712 7.1%	221
21 4/7/2005	10,022	5,462 53.3%	4,070 39.7%	719 7.0%	226
22 4/8/2005	10,225	5,590 53.4%	4,148 39.6%	725 6.9%	235
23 4/9/2005	10,362	5,677 53.5%	4,198 39.6%	729 6.9%	239
24 4/11/2005	10,441	5,737 53.7%	4,216 39.5%	730 6.8%	239
25 4/12/2005	10,703	5,891 53.8%	4,325 39.5%	732 6.7%	242
26 4/13/2005	10,893	6,004 53.9%	4,413 39.6%	727 6.5%	247
27 4/14/2005	11,086	6,114 53.9%	4,490 39.6%	736 6.5%	250
28 4/15/2005	11,281	6,233 54.0%	4,566 39.6%	740 6.4%	254
29 4/16/2005	11,417	6,310 54.0%	4,628 39.6%	742 6.4%	259
30 4/18/2005	11,465	6,349 54.1%	4,637 39.5%	742 6.3%	259
31 4/19/2005	11,685	6,468 54.1%	4,738 39.6%	746 6.2%	263
32 4/20/2005	10,053	5,552 53.9%	4,029 39.1%	725 7.0%	249
33 4/21/2005	10,506	5,839 54.2%	4,205 39.0%	731 6.8%	264



**OAKLAND COMMUNITY COLLEGE**

34	4/22/2005	10,882	6,091	54.6%	4,333	38.8%	734	6.6%	271
35	4/23/2005	11,141	6,243	54.7%	4,442	38.9%	736	6.4%	275
36	4/25/2005	11,242	6,315	54.8%	4,470	38.8%	738	6.4%	276
37	4/26/2005	11,631	6,551	55.0%	4,606	38.7%	757	6.4%	278
38	4/27/2005	11,922	6,710	55.0%	4,734	38.8%	767	6.3%	284
39	4/28/2005	12,257	6,923	55.2%	4,852	38.7%	778	6.2%	291
40	4/29/2005	12,499	7,058	55.2%	4,947	38.7%	790	6.2%	291
41	4/30/2005	12,718	7,193	55.3%	5,030	38.6%	794	6.1%	294
42	5/2/2005	12,789	7,251	55.4%	5,046	38.5%	793	6.1%	296
43	5/3/2005	13,137	7,459	55.5%	5,185	38.6%	803	6.0%	305
44	5/4/2005	13,431	7,624	55.4%	5,319	38.7%	813	5.9%	320
45	5/5/2005	12,857	7,262	55.1%	5,100	38.7%	815	6.2%	315
46	5/6/2005	13,496	7,500	54.1%	5,219	37.7%	1,132	8.2%	348
47	5/7/2005	14,061	7,735	53.6%	5,335	37.0%	1,363	9.4%	364
48	5/9/2005	14,063	7,737	53.6%	5,335	37.0%	1,363	9.4%	364
49	5/10/2005	14,364	7,856	52.9%	5,240	35.3%	1,751	11.8%	474
50	5/11/2005	14,114	7,640	52.0%	5,045	34.3%	2,014	13.7%	575
51	5/12/2005	14,082	7,560	51.4%	4,962	33.8%	2,174	14.8%	603
52	7/12/2005	13,109	6,964	50.9%	4,560	33.3%	2,151	15.7%	555

\* Registration data is not available.

Registration method counts for Summer I 2004 as of 5/13/2004:

	College-wide Headcounts	Web	Phone	Walk-In				
Summer I 2004, Last Day of Registration	14,587	5,069	33.2%	7,428	48.7%	2,766	18.1%	673
Percent of current activity to Summer I 2004, Last Day of Registration	89.9%	137.4%		61.4%		77.8%		

2004/WI 2004/S1 2004/S2 2004/FA 2005/WI 2005/S1 2005/S2

# Office of Institutional Research

## Registration Credit Hours

This report provides Oakland Community College registration activity for the Summer I 2005 term. The counts for the Summer I term include first 7.5 week courses along with the 15 week courses; while the Summer II term counts include the second 7.5 week courses. Data extra were taken daily at 6 a.m. Each data extraction includes: run date, total college counts, and campus counts for the previous registration date. The final set of data presented is based on student records in which a student's status is active within a course. Students who withdrew from courses (or whose status is not active in any course) are not included in student credit hours. The credit hours numbers are cumulative in nature and show the volume of activity up to a given day during the entire registration period.

In reviewing this information, please note the following:

- When comparing credit hours from day to day, only a NET gain or loss can be calculated. Adds, Drops, Cancellations, and New Registrations cannot be evaluated.
- Credit hours are assigned to the 'District-wide' category when a location other than the five campuses are noted. This could be a result of a delay in assigning a campus to a course or section, or could include credits by examination, externships, internships, or co-ops.

### Summer I 2005 Credit Hours

	Date	College-wide	AH	HL	OR	RO	SF	District-wide
1	3/15/2005	21,155.0	6,566.0	3,013.0	4,202.0	4,279.0	3,095.0	
2	3/16/2005	25,384.0	7,946.0	3,638.0	5,082.0	5,263.0	3,455.0	
3	3/17/2005	28,716.0	8,805.0	4,502.0	5,774.0	5,897.0	3,738.0	
4	3/18/2005	30,713.0	9,363.0	4,763.0	6,225.0	6,410.0	3,952.0	
5	3/19/2005	32,397.0	9,784.0	4,997.0	6,588.0	6,941.0	4,087.0	
6	3/21/2005	32,926.0	9,935.0	5,061.0	6,698.0	7,075.0	4,157.0	
7	3/22/2005	35,334.0	10,575.0	5,526.0	7,290.0	7,590.0	4,353.0	
8	3/23/2005	36,929.0	11,050.0	5,675.0	7,733.0	7,982.0	4,489.0	
9	3/24/2005	38,632.0	11,405.0	6,079.0	8,141.0	8,323.0	4,684.0	
10	3/25/2005	40,416.5	11,711.0	6,899.5	8,399.0	8,608.0	4,799.0	
11	3/26/2005	41,204.0	11,924.0	7,015.0	8,558.0	8,801.0	4,906.0	
12	3/28/2005	41,595.0	12,063.0	7,053.0	8,661.0	8,880.0	4,938.0	
13	3/29/2005	43,208.5	12,429.0	7,311.5	9,091.0	9,319.0	5,058.0	
14	3/30/2005	44,496.5	12,792.0	7,517.5	9,375.0	9,627.0	5,185.0	
15	3/31/2005	45,599.5	13,135.0	7,661.5	9,658.0	9,862.0	5,283.0	
16	4/1/2005	46,612.5	13,415.0	7,754.5	9,985.0	10,105.0	5,353.0	
17	4/2/2005	47,473.5	13,603.0	7,862.5	10,254.0	10,356.0	5,398.0	
18	4/4/2005	47,807.5	13,697.0	7,913.5	10,348.0	10,444.0	5,405.0	
19	4/5/2005	49,425.5	14,188.0	8,092.5	10,767.0	10,819.0	5,559.0	
20	4/6/2005	50,679.5	14,580.0	8,192.5	11,130.0	11,139.0	5,638.0	
21	4/7/2005	51,917.5	14,937.0	8,363.5	11,451.0	11,404.0	5,762.0	
22	4/8/2005	52,790.5	15,156.0	8,517.5	11,688.0	11,640.0	5,789.0	
23	4/9/2005	53,395.5	15,310.0	8,612.5	11,861.0	11,759.0	5,849.0	4.1
24	4/11/2005	53,787.5	15,404.0	8,644.5	11,975.0	11,899.0	5,861.0	4.1
25	4/12/2005	54,977.0	15,756.0	8,823.0	12,293.0	12,212.0	5,889.0	4.1
26	4/13/2005	55,901.0	15,959.0	8,913.0	12,555.0	12,498.0	5,956.0	20.1
27	4/14/2005	56,740.0	16,170.0	9,007.0	12,789.0	12,751.0	6,023.0	
28	4/15/2005	57,549.5	16,410.0	9,096.5	13,032.0	12,928.0	6,083.0	
29	4/16/2005	58,139.5	16,555.0	9,173.5	13,245.0	13,014.0	6,152.0	
30	4/18/2005	58,369.5	16,592.0	9,198.5	13,315.0	13,082.0	6,182.0	
31	4/19/2005	58,900.5	16,760.0	9,223.5	13,498.0	13,242.0	6,177.0	
32	4/20/2005	50,520.5	14,171.0	8,275.5	11,691.0	11,333.0	5,050.0	
33	4/21/2005	52,965.5	14,850.0	8,590.5	12,180.0	11,919.0	5,426.0	
34	4/22/2005	54,766.5	15,339.0	8,733.5	12,657.0	12,373.0	5,664.0	
35	4/23/2005	55,957.5	15,683.0	8,856.5	12,960.0	12,676.0	5,782.0	
36	4/25/2005	56,521.5	15,822.0	8,929.5	13,110.0	12,793.0	5,867.0	



**OAKLAND  
COMMUNITY  
COLLEGE**

Office of Institutional Research  
Oakland Community College  
3903 West Hamlin Road  
Rochester Hills, MI 48309  
Phone: (248) 341-2123  
Fax: (248) 232-4860  
Email: [Eleanor.Fox](mailto:Eleanor.Fox@oaklandcc.edu)

37	4/26/2005	58,368.5	16,227.0	9,225.5	13,704.0	13,221.0	5,991.0	
38	4/27/2005	59,798.5	16,552.0	9,452.5	14,092.0	13,573.0	6,129.0	
39	4/28/2005	61,464.5	17,033.0	9,620.5	14,570.0	13,983.0	6,258.0	
40	4/29/2005	62,638.5	17,366.0	9,735.5	14,926.0	14,218.0	6,393.0	
41	4/30/2005	63,678.5	17,602.0	9,845.5	15,224.0	14,473.0	6,534.0	
42	5/2/2005	63,973.5	17,645.0	9,883.5	15,288.0	14,554.0	6,603.0	
43	5/3/2005	65,446.5	17,983.0	10,050.5	15,626.0	14,950.0	6,834.0	3.0
44	5/4/2005	66,764.0	18,359.0	10,202.0	16,022.0	15,250.0	6,928.0	3.0
45	5/5/2005	63,808.0	17,650.0	9,890.0	15,226.0	14,453.0	6,586.0	3.0
46	5/6/2005	66,542.0	18,203.0	10,122.0	15,958.0	15,314.0	6,942.0	3.0
47	5/7/2005	68,941.5	18,622.0	10,293.5	16,695.0	16,039.0	7,289.0	3.0
48	5/9/2005	68,950.5	18,626.0	10,298.5	16,695.0	16,039.0	7,289.0	3.0
49	5/10/2005	69,969.0	18,885.0	10,293.0	17,008.0	16,503.0	7,277.0	3.0
50	5/11/2005	67,993.5	18,383.0	9,957.5	16,578.0	15,982.0	7,090.0	3.0
51	5/12/2005	67,480.5	18,149.0	9,914.5	16,398.0	15,944.0	7,072.0	3.0
52	7/12/2005	60,789.5	16,295.0	9,048.5	15,029.0	13,996.0	6,414.0	7.0

Registration credit hours for Summer I 2004 as of 5/13/2004:

	College-wide	AH	HL	OR	RO	SF
Summer I 2004, Last Day of Registration	70,439.0	19,348.0	10,631.0	16,978.0	16,893.0	6,586.0
Percent of current activity to Summer I 2004, Last Day of Registration	86.3%	84.2%	85.1%	88.5%	82.9%	97.4%

2003/WI 2003/S1 2003/S2 2003/FA 2004/WI 2004/S1 2004/S2 2004/FA 2005/WI 2005/S1 2005/S2

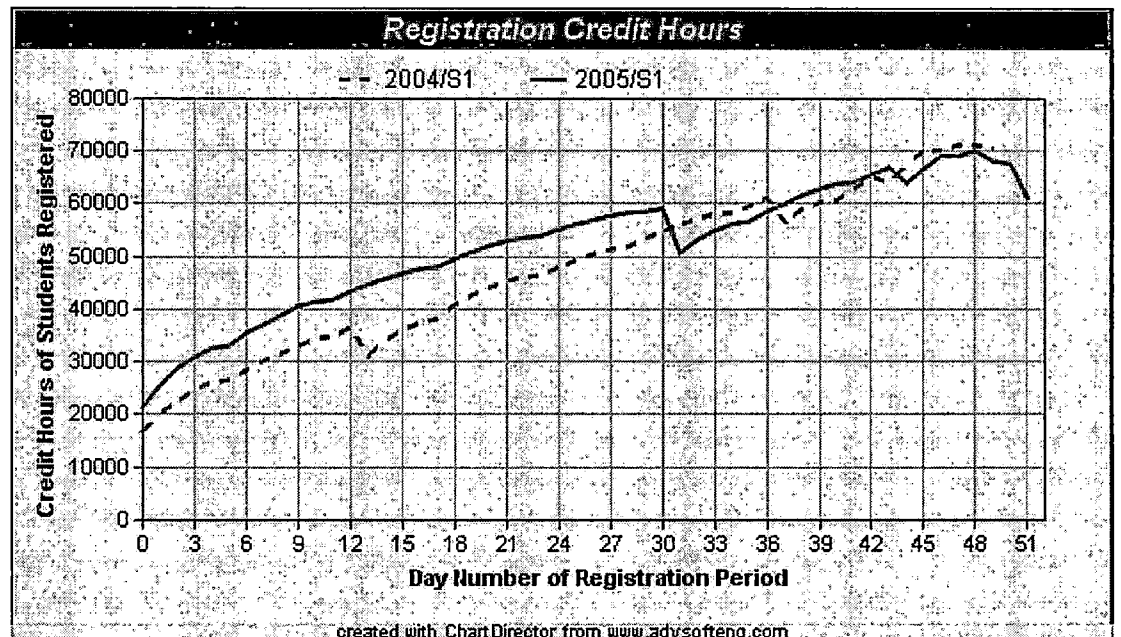

**Office of  
Institutional  
Research**

**Registration Headcounts**

This report provides Oakland Community College registration activity for the Summer I 2005 term. The counts for the Summer I term include first 7.5 week courses along with the 15 week courses; while the Summer II term counts include the second 7.5 week courses. Data extra were taken daily at 6 a.m. Each data extraction includes: run date, total college counts, and campus counts for the previous registration date. The final set of data presented is based on student records in which a student's status is active within a course. Students who withdrew from courses (or whose status is not active in any course) are not included in student headcounts. The headcount numbers are cumulative in nature and show the volume of activity up to a given day during the entire registration period.

- [IR Home](#)
- [About IR](#)
- [Registration Headcounts](#)
- [Registration Credit Hours](#)
- [Registration Methods](#)
- [Location](#)
- [InfoMart](#)
- [OCC Home](#)

In reviewing this information, please note the following:

- When comparing headcounts from day to day, only a NET gain or loss can be calculated. Adds, Drops, Cancellations, and New Registrations cannot be evaluated.
- Headcounts are assigned to the 'District-wide' category when a location other than the five campuses are noted. This could be a result of a delay in assigning a campus to a course or section, or could include credits by examination, externships, internships, or co-ops.
- The category of 'multi-campus' indicates the number of students enrolled in more than one campus location.

**Students  
Taking  
Courses  
at More  
Than  
One  
Campus**

**Summer I 2005 Headcounts**

Office of Institutional Research  
Oakland Community College  
3903 West Hamlin Road  
Rochester Hills, MI 48309  
Phone: (248) 341-2123  
Fax: (248) 232-4860  
Email: [Eleanor.Fox](mailto:Eleanor.Fox)



**OAKLAND  
COMMUNITY  
COLLEGE**

	Date	College-wide	AH	HL	OR	RO	SF	District-wide	
1	3/15/2005	3,866	1,366	730	957	921	679		
2	3/16/2005	4,684	1,656	875	1,148	1,140	774		834
3	3/17/2005	5,427	1,835	1,177	1,285	1,291	843		921
4	3/18/2005	5,825	1,957	1,246	1,393	1,413	888		986
5	3/19/2005	6,151	2,048	1,293	1,469	1,543	919		1,032
6	3/21/2005	6,249	2,079	1,305	1,496	1,573	934		1,049
7	3/22/2005	6,701	2,212	1,399	1,617	1,695	980		1,113
8	3/23/2005	7,000	2,322	1,436	1,702	1,776	1,005		1,149
9	3/24/2005	7,338	2,405	1,544	1,792	1,857	1,050		1,217
10	3/25/2005	7,699	2,467	1,731	1,857	1,914	1,078		1,252
11	3/26/2005	7,856	2,518	1,753	1,897	1,959	1,099		1,273
12	3/28/2005	7,930	2,545	1,765	1,922	1,977	1,106		1,288
13	3/29/2005	8,262	2,623	1,823	2,023	2,086	1,134		1,327
14	3/30/2005	8,519	2,699	1,871	2,092	2,152	1,161		1,356
15	3/31/2005	8,743	2,763	1,913	2,159	2,209	1,179		1,377
16	4/1/2005	8,936	2,813	1,938	2,225	2,261	1,192		1,390
17	4/2/2005	9,112	2,857	1,966	2,294	2,316	1,202		1,417
18	4/4/2005	9,178	2,873	1,977	2,319	2,332	1,206		1,422
19	4/5/2005	9,501	2,981	2,027	2,414	2,415	1,238		1,464
20	4/6/2005	9,772	3,068	2,052	2,494	2,498	1,255		1,487
21	4/7/2005	10,022	3,143	2,099	2,564	2,558	1,283		1,516
22	4/8/2005	10,225	3,204	2,140	2,632	2,616	1,291		1,544
23	4/9/2005	10,362	3,240	2,165	2,674	2,648	1,308	1	1,556
24	4/11/2005	10,441	3,262	2,174	2,703	2,679	1,311	1	1,567
25	4/12/2005	10,703	3,339	2,214	2,787	2,746	1,325	1	1,585
26	4/13/2005	10,893	3,387	2,237	2,845	2,815	1,339	5	1,609
27	4/14/2005	11,086	3,440	2,265	2,898	2,874	1,358		1,630
28	4/15/2005	11,281	3,492	2,289	2,960	2,922	1,376		1,637
29	4/16/2005	11,417	3,527	2,310	3,008	2,944	1,393		1,646
30	4/18/2005	11,465	3,539	2,317	3,027	2,957	1,398		1,652
31	4/19/2005	11,685	3,595	2,336	3,082	3,009	1,404		1,628
32	4/20/2005	10,053	3,066	2,097	2,681	2,575	1,156		1,429
33	4/21/2005	10,506	3,202	2,175	2,780	2,713	1,235		1,499



34	4/22/2005	10,882	3,312	2,212	2,896	2,825	1,289	1,549
35	4/23/2005	11,141	3,396	2,242	2,972	2,887	1,317	1,570
36	4/25/2005	11,242	3,425	2,259	3,006	2,909	1,332	1,585
37	4/26/2005	11,631	3,523	2,331	3,135	3,013	1,365	1,632
38	4/27/2005	11,922	3,595	2,380	3,226	3,100	1,394	1,666
39	4/28/2005	12,257	3,692	2,414	3,336	3,200	1,419	1,692
40	4/29/2005	12,499	3,765	2,442	3,422	3,260	1,448	1,723
41	4/30/2005	12,718	3,814	2,474	3,495	3,312	1,473	1,740
42	5/2/2005	12,789	3,825	2,485	3,514	3,334	1,486	1,744
43	5/3/2005	13,137	3,925	2,527	3,607	3,429	1,530	1,766
44	5/4/2005	13,431	4,018	2,568	3,714	3,502	1,557	1,811
45	5/5/2005	12,857	3,856	2,495	3,538	3,325	1,484	1,727
46	5/6/2005	13,496	4,017	2,559	3,742	3,537	1,565	1,803
47	5/7/2005	14,061	4,136	2,604	3,933	3,708	1,648	1,842
48	5/9/2005	14,063	4,137	2,605	3,933	3,708	1,648	1,842
49	5/10/2005	14,364	4,204	2,619	4,023	3,826	1,646	1,828
50	5/11/2005	14,114	4,108	2,548	3,942	3,738	1,602	1,707
51	5/12/2005	14,082	4,070	2,536	3,910	3,742	1,600	1,665
52	7/12/2005	13,109	3,757	2,366	3,668	3,373	1,459	1,431

Registration headcounts for Summer I 2004 as of 5/13/2004:

	College-wide	AH	HL	OR	RO	SF
Summer I 2004, Last Day of Registration	14,587	4,350	2,658	3,992	3,924	1,510
Percent of current activity to Summer I 2004, Last Day of Registration	89.9%	86.4%	89.0%	91.9%	86.0%	96.6%

2003/WI 2003/S1 2003/S2 2003/FA 2004/WI 2004/S1 2004/S2 2004/FA 2005/WI 2005/S1 2005/S2

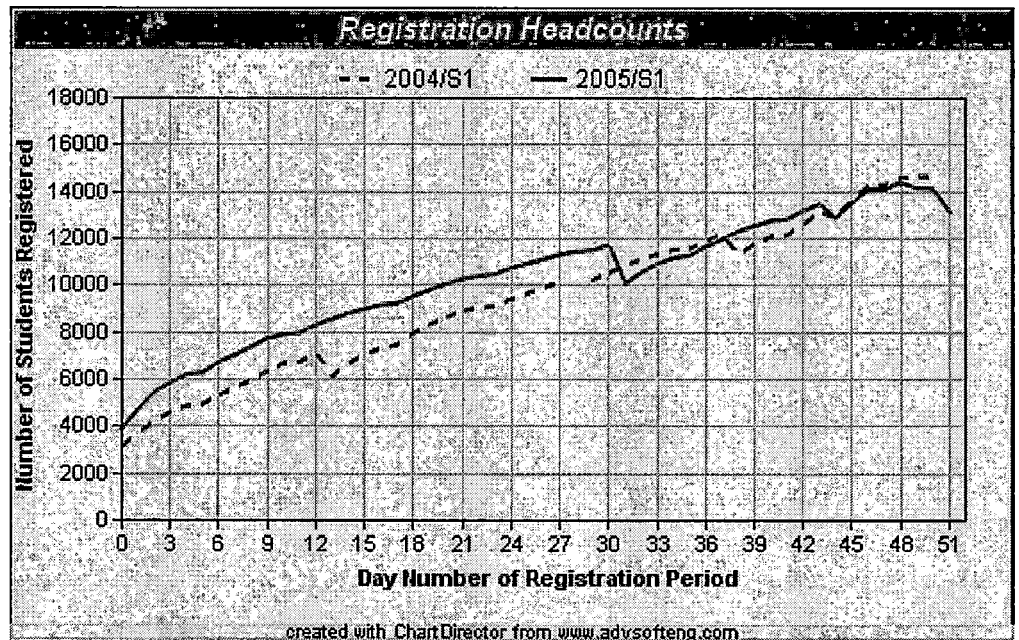

## TRADITIONAL/CREDIT

\*CREATE HEADCOUNT for official enrollment 2006(gmf01.09.06).SPS.

\*Syntax changed per file changes.

\*Summer I EOS 2006.

GET DATA /TYPE = TXT

/FILE = 'I:\Research Data\Student Information System\Summer 2006\Summer I  
2006 Raw Data'+

'\HEADCOUNTJUL0506.DAT'

/DELCASE = LINE

/DELIMITERS = ", "

/QUALIFIER = ""

/ARRANGEMENT = DELIMITED

/FIRSTCASE = 2

/IMPORTCASE = ALL

/VARIABLES =

run A10

term A7

pref A3

num F6

section A5

loc A2

syn A10

acs F4.2

str A8

end A8

type A3

cred F4.2

cont F5.2

id a10

hmcp A2

last A13

first A11

midd A10

grde F2.1

regstat A1

stat A1

.  
CACHE.

EXECUTE.

FILTER OFF.

USE ALL.

**VARIABLE LABELS**

run 'Extract Date'  
term 'Session'  
pref 'Course Prefix'  
num 'Course Number'  
section 'Course Section Number'  
loc 'Course Location'  
syn 'Course Synonym'  
acs 'Course Activity Classification Structure Code'  
strt 'Course Start Date'  
end 'Course End Date'  
type 'Course Type'  
cred 'Course Credit Hours'  
cont 'Course Contact Hours'  
id 'Student ID Number'  
hmcp 'Student Home Campus'  
last 'Student Last Name'  
first 'Student First Name'  
midd 'Student Middle Name'  
grde 'Student Course Grade'  
regstat 'Registration Status'  
stat 'Student Status in Course'

**EXECUTE.**

**FILTER OFF.**

**USE ALL.**

**SELECT IF (id NE '' & id NE '0616743' & id NE '0616744' & id NE '0616750'  
& id NE '0616751' & id NE '0613236' & id NE '0554404' ).**

**EXECUTE .**

**SAVE OUTFILE='I:\Research Data\Student Information System'+  
'\End of Session\Student Course Registration\Summer I EOS 2006 Course  
Registrations.sav'.**

**SAVE OUTFILE='I:\Internal Reporting\Enrollment\Official Enrollment\Raw Data'+  
'\EOS Summer 06\headcount Summer I EOS credit 2006.sav'.**

**GET**

**FILE='I:\Internal Reporting\Enrollment\Official Enrollment\Raw Data\EOS'+**

' Summer 06\headcount Summer I EOS credit 2006.sav'.

**\*\*FOR SUMMER I**

**\*\*Select those course registrations for courses that fit into the Summer I session. Those**

**\*\* courses will generally fall within a fixed set of dates. If it is not possible to evaluate**

**\*\* whether or not the registration belongs in Summer I or Summer II by the start date,**

**\*\* look at the Section Number of the Course (not in this data file) Per Leanne any 10 week course starting in Summer I is Summer I..**

**\*FILTER OFF.**

**\*USE ALL.**

**\*SELECT IF (str NE '06/29/06' & str NE '06/30/06' & str NE '07/02/06' & str NE '07/05/06' & str NE '07/06/06'**

**& str NE '07/07/06' & str NE '07/10/06' & str NE '07/11/06'**

**& str NE '07/18/06' & str NE '08/14/06').**

**\*EXECUTE.**

**\*For Summer I 2006**

**FILTER OFF.**

**USE ALL.**

**SELECT IF (str NE '06/29/06' & str NE '07/02/06' & str NE '07/05/06' & str NE '07/06/06'**

**& str NE '07/07/06' & str NE '07/10/06' & str NE '07/11/06' & str NE '07/12/06' & str NE '07/13/06'**

**& str NE '07/17/06' & str NE '07/18/06' & str NE '07/20/06' & str NE '08/14/06').**

**EXECUTE.**

**SAVE OUTFILE='I:\Internal Reporting\Enrollment\Official Enrollment\Raw Data'\+ 'EOS Summer 06\headcount summer I 2006.sav'.**

**\*\*FOR SUMMER II**

**\*\*Select those course registrations for courses that fit into the Summer III session. Those**

**\*\* courses will generally fall within a fixed set of dates. If it is not possible to evaluate**

**\*\* whether or not the registration belongs in Summer II or Summer III by the start date,**

**\*\* look at the Section Number of the Course (not in this data file).**

```
**FILTER OFF.  
**USE ALL.  
**SELECT IF (strt = '07/05/04' | strt = '07/06/04' | strt = '07/07/04' | strt = '07/08/04'  
**| strt = '07/09/04' | strt = '07/12/04' | strt = '07/22/04').  
**EXECUTE.  
  
**SAVE OUTFILE='I:\Internal Reporting\Enrollment\Official Enrollment\Raw Data\'+  
**\EOS Summer 04\headcount summer II EOS 2004.sav'.
```

```
FILTER OFF.  
USE ALL.  
SELECT IF(stat = 'A').  
EXECUTE.
```

```
AGGREGATE  
/OUTFILE='I:\Internal Reporting\Enrollment\Official Enrollment\Raw Data'+  
'EOS Summer 06\Summer I 06 EOS Credit (credits) by campus.sav'  
/BREAK=loc  
/cred_1 = SUM(cred).
```

```
AGGREGATE  
/OUTFILE='I:\Internal Reporting\Enrollment\Official Enrollment\Raw Data'+  
'EOS Summer 06\Summer I 06 EOS Total Collegewide Credit (credits).sav'  
/BREAK=run  
/cred_1 = SUM(cred).
```

```
IF (loc = 'AH') AH = 1 .  
IF (loc = 'HL') HL = 1.  
IF (loc = 'OR') Orch = 1.  
IF (loc = 'RO') RO = 1.  
IF (loc = 'SF') SF = 1.  
IF (loc NE 'AH' & loc NE 'HL' & loc NE 'OR' & loc NE 'RO' & loc NE 'SF')  
DW = 1.
```

```
VARIABLE LABELS  
AH 'Attends Auburn Hills Campus'  
HL 'Attends Highland Lakes Campus'  
Orch 'Attends Orchard Ridge Campus'  
RO 'Attends Royal Oak Campus'
```

SF 'Attends Southfield Campus'  
DW 'Attends Districtwide Campus'

EXECUTE .

SAVE OUTFILE='I:\Internal Reporting\Enrollment\Official Enrollment\Raw Data'+  
'\EOS Summer 06\Summer I EOS 2006 HEADCOUNTJUL0506 duplicated.SAV'.

SORT CASES BY id .  
CASESTOVARS

/ID = id

/GROUPBY = VARIABLE .

IF ((AH > 0 & HL > 0) OR  
(AH > 0 & Orch > 0) OR  
(AH > 0 & RO > 0) OR  
(AH > 0 & SF > 0) OR  
(AH > 0 & DW > 0) OR  
(HL > 0 & Orch > 0) OR  
(HL > 0 & RO > 0) OR  
(HL > 0 & SF > 0) OR  
(HL > 0 & DW > 0) OR  
(Orch > 0 & RO > 0) OR  
(Orch > 0 & SF > 0) OR  
(Orch > 0 & DW > 0) OR  
(RO > 0 & SF > 0) OR  
(RO > 0 & DW > 0) OR  
(SF > 0 & DW > 0)) multi = 1.

VARIABLE LABELS multi 'Attends multiple campuses'.

EXECUTE .

RECODE

AH HL Orch RO SF DW (SYSMIS=0) .

EXECUTE .

SAVE OUTFILE=

'I:\Internal Reporting\Enrollment\Official Enrollment\Raw Data'+  
'\EOS Summer 06\Summer I EOS 2006 HEADCOUNTJUL0506 Unduplicated.SAV'.



**FREQUENCIES**

**VARIABLES=ah hl orch ro sf dw multi  
/ORDER= ANALYSIS .**

**\*Save Frequency Output as.**

**\*"I:\Internal Reporting\Enrollment\Official Enrollment\Raw Data'+.**

**\*"\EOS Summer 06\Summer I 06 EOS HEADCOUNT Frequencies.spo".**

# Frequencies

I:\Internal Reporting\Enrollment\Official Enrollment\Raw Data\EOS Summer 06\headcount Summer I EOS credit 2006.sav

## Statistics

Course Start Date

N	Valid	28982
	Missing	0

## Course Start Date

		Frequency	Percent	Valid Percent	Cumulative Percent
Valid	05/08/06	8775	30.3	30.3	30.3
	05/09/06	9013	31.1	31.1	61.4
	05/10/06	1968	6.8	6.8	68.2
	05/11/06	1391	4.8	4.8	73.0
	05/12/06	253	.9	.9	73.8
	05/13/06	60	.2	.2	74.0
	05/15/06	82	.3	.3	74.3
	05/16/06	44	.2	.2	74.5
	05/30/06	98	.3	.3	74.8
	06/05/06	25	.1	.1	74.9
	06/15/06	15	.1	.1	75.0
	06/16/06	40	.1	.1	75.1
	06/19/06	51	.2	.2	75.3
	06/22/06	20	.1	.1	75.3
	06/29/06	18	.1	.1	75.4
	07/02/06	11	.0	.0	75.4
	07/05/06	3750	12.9	12.9	88.4
	07/06/06	2948	10.2	10.2	98.6
	07/07/06	54	.2	.2	98.7
	07/10/06	90	.3	.3	99.0
	07/11/06	183	.6	.6	99.7
	07/12/06	13	.0	.0	99.7
	07/13/06	13	.0	.0	99.8
	07/17/06	2	.0	.0	99.8
	07/18/06	45	.2	.2	99.9
	07/20/06	11	.0	.0	100.0
	08/14/06	9	.0	.0	100.0
	Total	28982	100.0	100.0	

**Oakland Community College  
 Official Enrollment Report - Student Credit Hours  
 Summer II 2005 - First Day of Session  
 College-Wide**

	2001	2002	2003	2004	2005	1-Year % Change	5-Year % Change
<b>Actual First Day Enrollment</b>	16,466.00	19,115.00	21,910.00	20,740.50	21,675.50	4.5%	31.6%

**Actual First Day of Session Enrollment  
 Compared to Ten-Year High and Low**

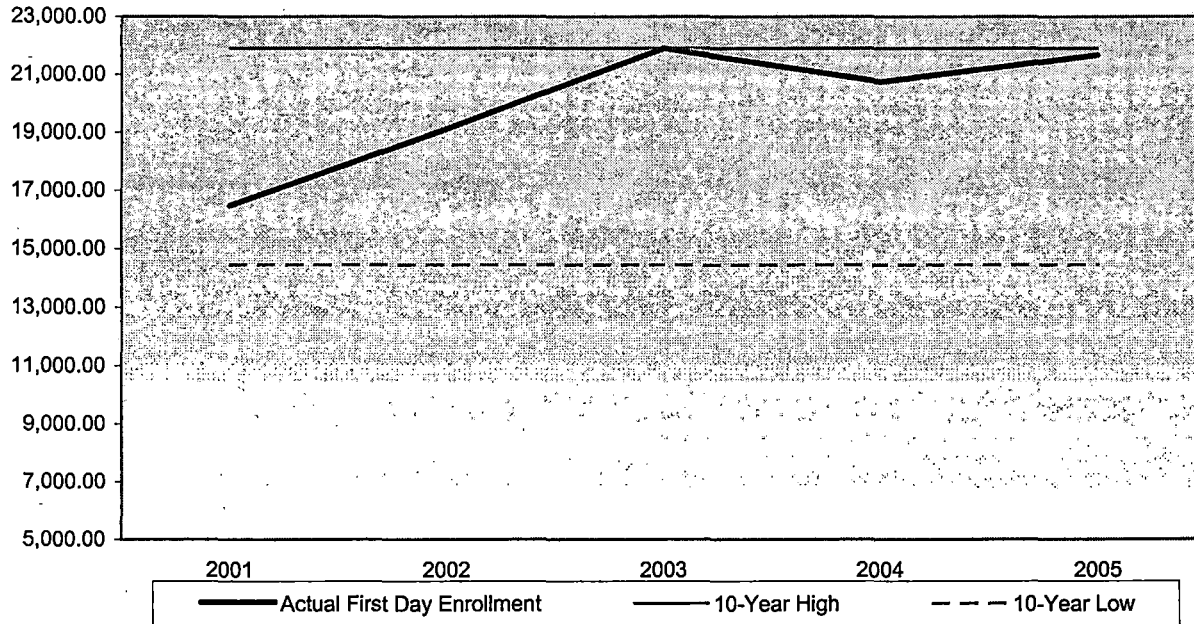

**Summary**

In comparison to First Day of Session, Summer II 2004, actual credit hours have increased by 4.5%.

The five-year percent change for college-wide actual student credit hours is showing an increase of 31.6%.

10-Year High	21,910.00	(2003)
10-Year Low	14,446.00	(1999)

NOTE: The actual student credit hours are based on credit courses only.

**Oakland Community College  
Official Enrollment Report - Student Headcount  
Summer II 2005 - First Day of Session  
College-Wide**

	2001	2002	2003	2004	2005	1-Year % Change	5-Year % Change
<b>Actual First Day Enrollment</b>	4,070	5,685	5,529	5,374	5,501	2.4%	35.2%

**Student Headcount  
Compared to Ten-Year High and Low**

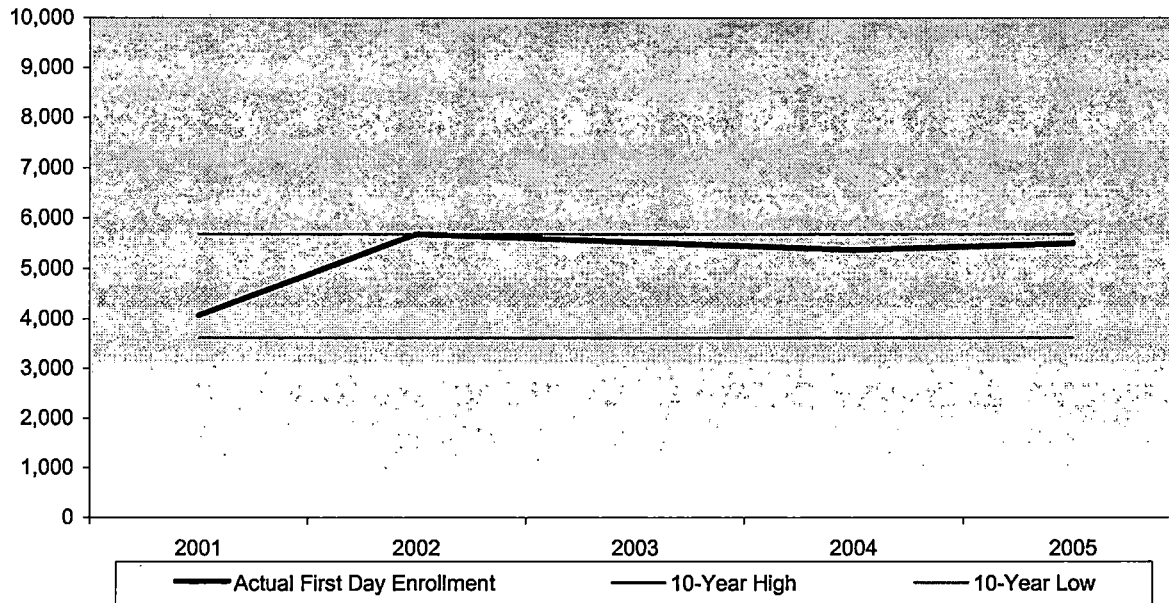

**Summary**

Student headcount for the First Day of Session, Summer II 2005 increased 2.4% from the First Day of Session, Summer II 2004.

The five-year percentage change shows a 35.2% increase in actual student headcount college-wide.

<b>10-Year High</b>	5,685	(2002)
<b>10-Year Low</b>	3,621	(1999)

NOTE: Summation of campus headcounts do not equal college totals due to attendance at more than one campus.

**Oakland Community College  
 Official Enrollment Report - Credit Hours Per Student  
 Summer II 2005 - First Day of Session  
 College-Wide**

	2001	2002	2003	2004	2005	1-Year % Change	5-Year % Change
Actual First Day Enrollment Credit Hours	16,466.00	19,115.00	21,910.00	20,740.50	21,675.50	4.5%	31.6%
Actual First Day Enrollment Headcount	4,070.00	5,685.00	5,529.00	5,374.00	5,501.00	2.4%	35.2%
Credit Hours Per Student/FDS	4.05	3.36	3.96	3.86	3.94	2.1%	-2.7%

**Credit Hours Per Student Ratio**

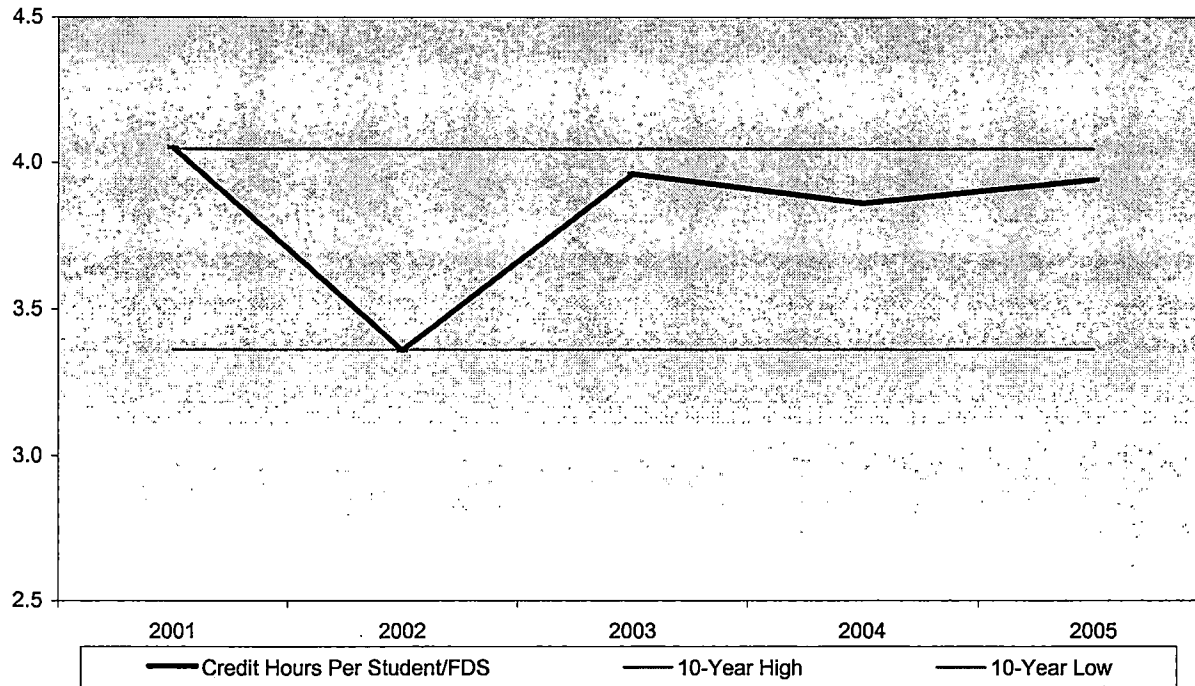

**Summary**

During Summer II 2005, students enrolled in an average of 3.94 credits college-wide.

This represents a 2.1% increase in credit hours per student from Summer II 2004.

The five-year percentage change for credit hours per student shows a decrease of 2.7%.

<b>10 Year High</b>	4.05	(2001)
<b>10 Year Low</b>	3.36	(2002)

NOTE: The actual student credit hours are based on credit courses only. Summation of campus headcounts do not equal college totals due to the attendance at more than one campus.

**Oakland Community College  
 Official Enrollment Report - Credit Hours Per Student  
 Summer II 2005 - First Day of Session  
 Auburn Hills**

	2001	2002	2003	2004	2005	1-Year % Change	5-Year % Change
Actual First Day Enrollment Credit Hours	4,535.00	4,406.00	5,792.00	5,265.00	5,256.00	-0.2%	15.9%
Actual First Day Enrollment Headcount	1,209.00	1,217.00	1,597.00	1,468.00	1,448.00	-1.4%	19.8%
Credit Hours Per Student/FDS	3.75	3.62	3.63	3.59	3.63	1.1%	-3.2%

**Credit Hours Per Student Ratio**

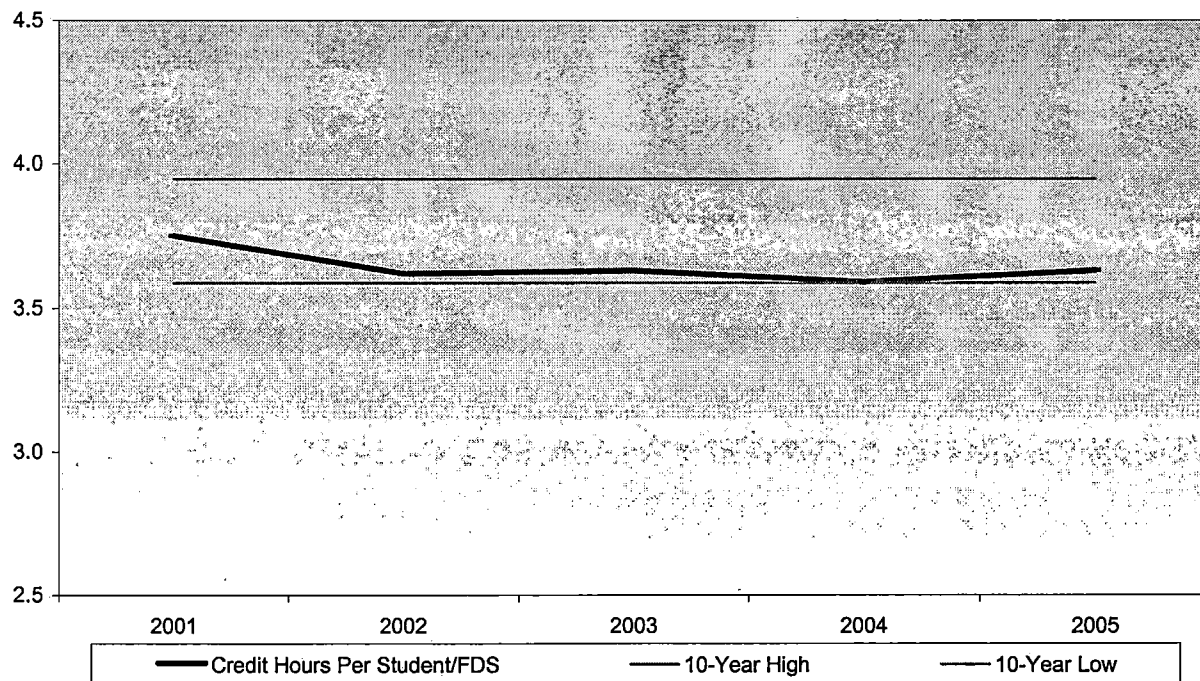

**Summary**

Auburn Hills shows an average of 3.63 credit hours per student for the Summer II 2005 term.

This represents an increase of 1.1% from Summer II 2004.

The five-year percentage change of credit hours per student shows a decrease of 3.2%.

<b>10-Year High</b>	3.95	(1996)
<b>10-Year Low</b>	3.59	(2004)

NOTE: The actual student credit hours are based on credit courses only. Summation of campus headcounts do not equal college totals due to the attendance at more than one campus.



**Oakland Community College  
 Official Enrollment Report - Credit Hours Per Student  
 Summer II 2005 - First Day of Session  
 Highland Lakes**

	2001	2002	2003	2004	2005	1-Year % Change	5-Year % Change
Actual First Day Enrollment Credit Hours	1,290.00	2,377.00	2,737.00	2,372.00	3,028.50	27.7%	134.8%
Actual First Day Enrollment Headcount	399.00	704.00	837.00	718.00	879.00	22.4%	120.3%
Credit Hours Per Student/FDS	3.23	3.38	3.27	3.30	3.45	4.5%	6.8%

**Credit Hours Per Student Ratio**

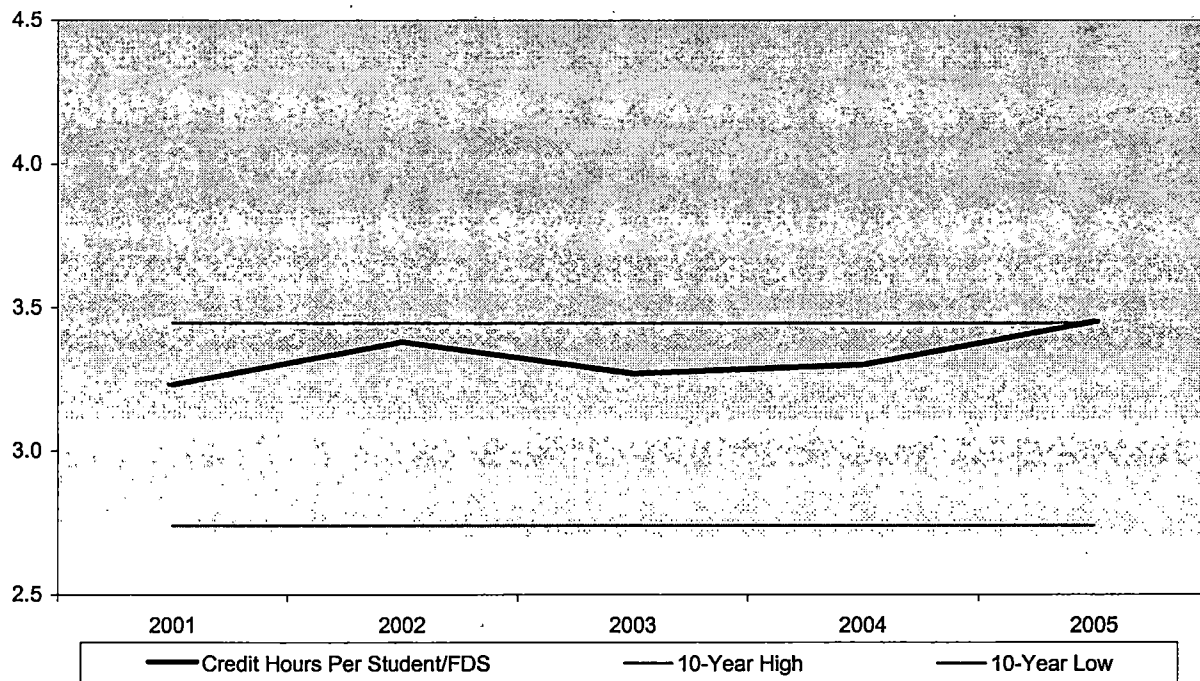

**Summary**

Highland Lakes shows an average of 3.45 credit hours per student for the Summer II 2005 term.

This represents an increase of 4.5% from Summer II 2004.

The five-year percentage change of credit hours per student shows an increase of 6.8%.

<b>10-Year High</b>	3.45	(2005)
<b>10-Year Low</b>	2.74	(1996)

NOTE: The actual student credit hours are based on credit courses only. Summation of campus headcounts do not equal college totals due to the attendance at more than one campus.

**Oakland Community College  
 Official Enrollment Report - Credit Hours Per Student  
 Summer II 2005 - First Day of Session  
 Orchard Ridge**

	2001	2002	2003	2004	2005	1-Year % Change	5-Year % Change
Actual First Day Enrollment Credit Hours	6,575.00	7,040.00	7,875.00	7,823.00	7,400.00	-5.4%	12.5%
Actual First Day Enrollment Headcount	1,655.00	1,803.00	2,064.00	2,039.00	1,950.00	-4.4%	17.8%
Credit Hours Per Student/FDS	3.97	3.90	3.82	3.84	3.79	-1.3%	-4.5%

**Credit Hours Per Student Ratio**

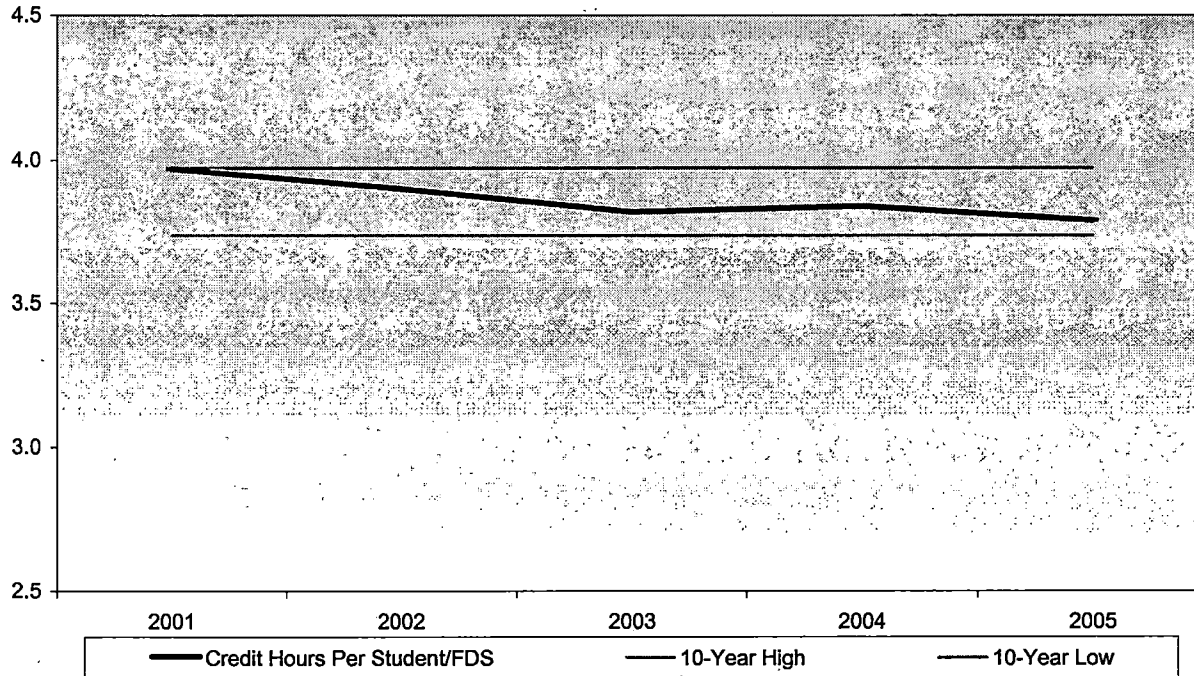

**Summary**

Orchard Ridge shows an average of 3.79 credit hours per student for the Summer II 2005 term.

This represents a decrease of 1.3% from Summer II 2004.

The five-year percentage change of credit hours per student shows a decrease of 4.5%.

<b>10-Year High</b>	3.97	(2001)
<b>10-Year Low</b>	3.74	(1996)

NOTE: The actual student credit hours are based on credit courses only. Summation of campus headcounts do not equal college totals due to the attendance at more than one campus.

**Oakland Community College  
 Official Enrollment Report - Credit Hours Per Student  
 Summer II 2005 - First Day of Session  
 Royal Oak**

	2001	2002	2003	2004	2005	1-Year % Change	5-Year % Change
Actual First Day Enrollment Credit Hours	3,423.00	4,250.00	4,615.00	4,067.00	4,834.00	18.9%	41.2%
Actual First Day Enrollment Headcount	900.00	1,118.00	1,230.00	1,157.00	1,314.00	13.6%	46.0%
Credit Hours Per Student/FDS	3.80	3.80	3.75	3.52	3.68	4.5%	-3.2%

**Credit Hours Per Student Ratio**

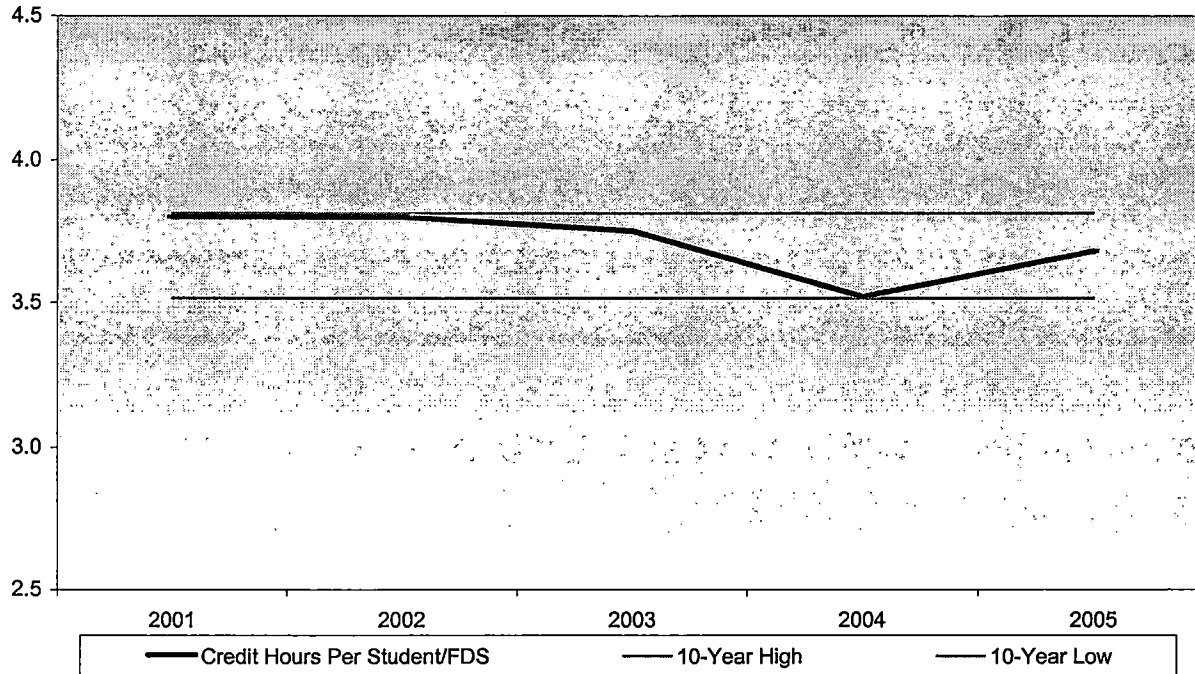

**Summary**

Royal Oak shows an average of 3.68 credit hours per student for the Summer II 2005 term.

This represents an increase of 4.5% from Summer II 2004.

The five-year percentage change of credit hours per student shows a decrease of 3.2%.

<b>10-Year High</b>	3.81	(1998)
<b>10-Year Low</b>	3.52	(2004)

NOTE: The actual student credit hours are based on credit courses only. Summation of campus headcounts do not equal college totals due to the attendance at more than one campus.

**Oakland Community College  
 Official Enrollment Report - Credit Hours Per Student  
 Summer II 2005 - First Day of Session  
 Southfield**

	2001	2002	2003	2004	2005	1-Year % Change	5-Year % Change
Actual First Day Enrollment Credit Hours	643.00	1,042.00	891.00	1,213.50	1,157.00	-4.7%	79.9%
Actual First Day Enrollment Headcount	193.00	285.00	277.00	390.00	359.00	-7.9%	86.0%
Credit Hours Per Student/FDS	3.33	3.66	3.22	3.11	3.22	3.5%	-3.3%

**Credit Hours Per Student Ratio**

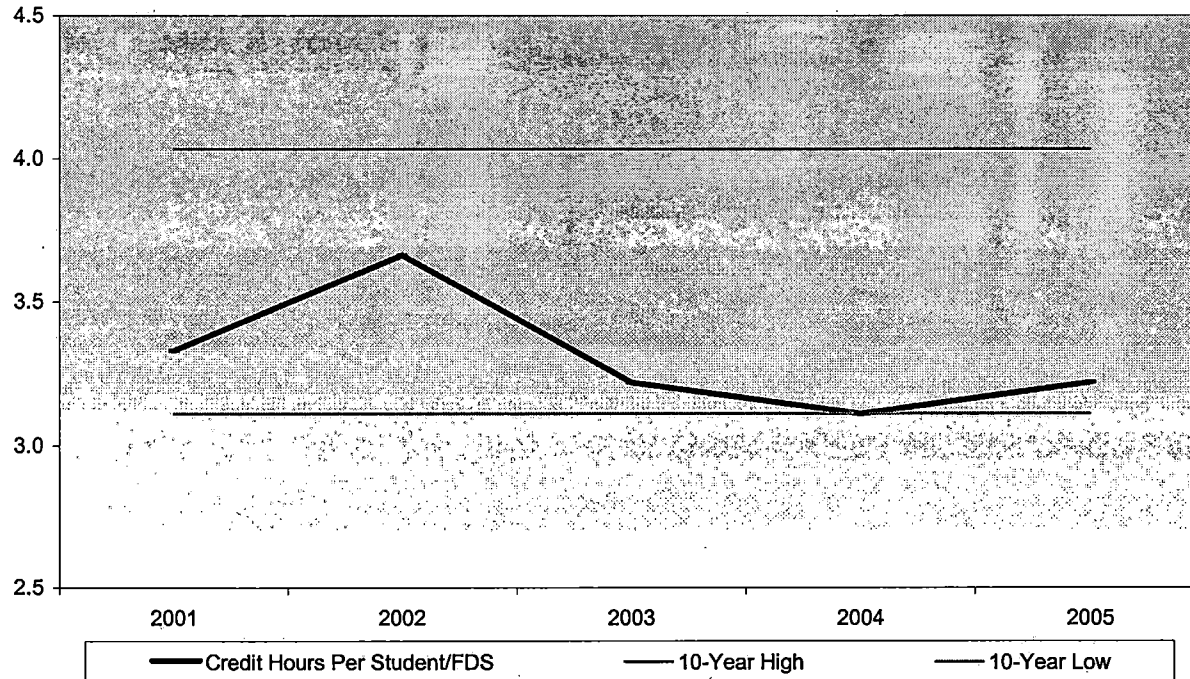

**Summary**

Southfield shows an average of 3.22 credit hours per student for the Summer II 2005 term.

This represents an increase of 3.5% from Summer II 2004.

The five-year percentage change of credit hours per student shows a decrease of 3.3%.

<b>10-Year High</b>	4.03	(1996)
<b>10-Year Low</b>	3.11	(2004)

NOTE: The actual student credit hours are based on credit courses only. Summation of campus headcounts do not equal college totals due to the attendance at more than one campus.

**Oakland Community College  
 Official Enrollment Report - Student Credit Hours  
 Summer II 2005 - First Day of Session  
 College-Wide**

	2001	2002	2003	2004	2005	1-Year % Change	5-Year % Change
<b>Actual First Day Enrollment</b>	16,466.00 ✓	19,115.00 ✓	21,910.00 ✓	20,740.50 ✓	21,675.50 ✓	4.5% ✓	31.6% ✓

**Actual First Day of Session Enrollment  
 Compared to Ten-Year High and Low**

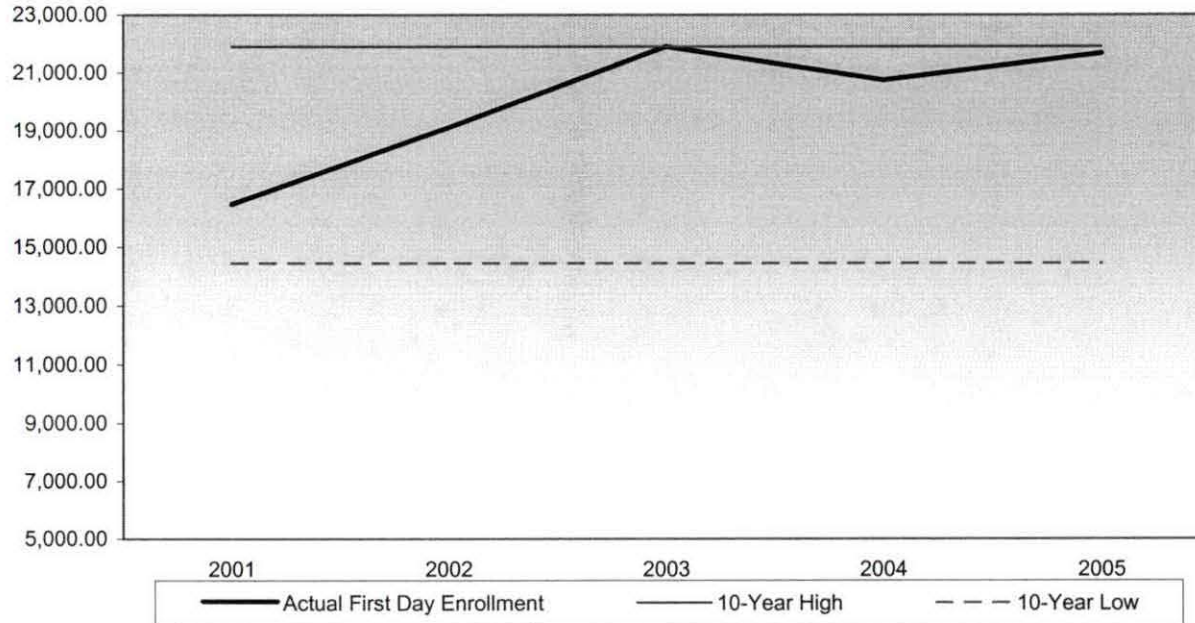

**Summary**

In comparison to First Day of Session, Summer 2004, actual credit hours have increased by 4.5%.

The five-year percent change for college-wide actual student credit hours is showing an increase of 31.6%.

10-Year High	21,910.00 ✓	(2003) ✓
10-Year Low	14,446.00 ✓	(1999) ✓

NOTE: The actual student credit hours are based on credit courses only.

**Oakland Community College  
 Official Enrollment Report - Student Headcount  
 Summer II 2005 - First Day of Session  
 College-Wide**

	2001	2002	2003	2004	2005	1-Year % Change	5-Year % Change
Actual First Day Enrollment	4,070 ✓	5,685 ✓	5,529 ✓	5,374 ✓	5,501 ✓	2.4% ✓	35.2% ✓

**Student Headcount  
 Compared to Ten-Year High and Low**

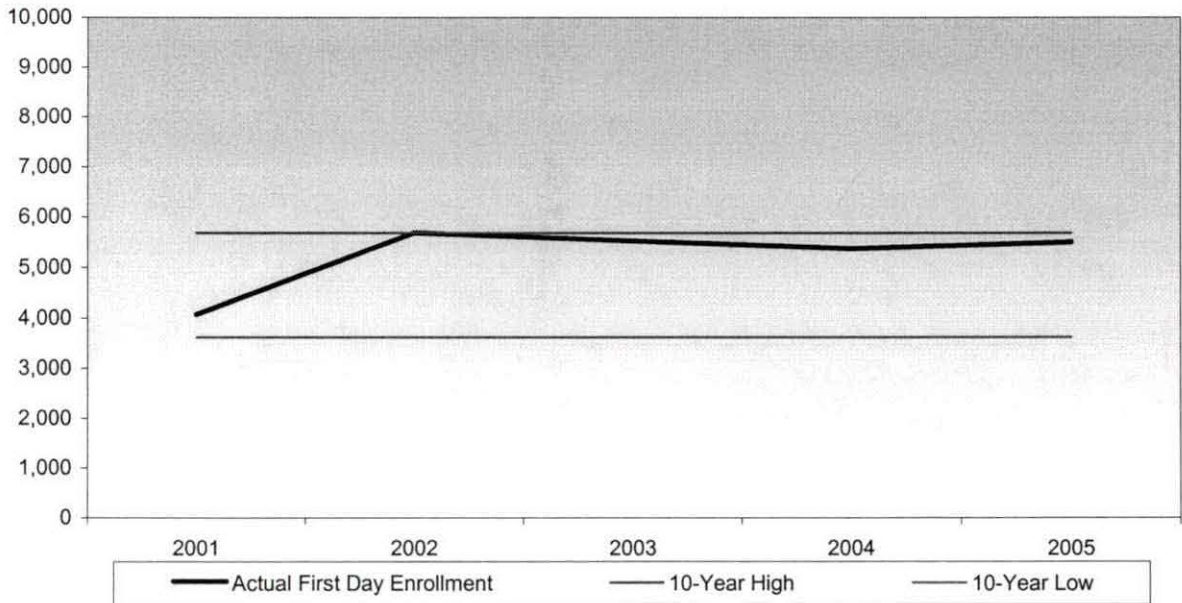

**Summary**

Student headcount for the First Day of Session, Summer II 2005 increased ✓  
 ✓ 2.4% from the First Day of Session, Summer 2004.

The five-year percentage change shows a 35.2% increase ✓ in actual student headcount college-wide.

<b>10-Year High</b>	5,685 ✓	(2002) ✓
<b>10-Year Low</b>	3,621 ✓	(1999) ✓

NOTE: Summation of campus headcounts do not equal college totals due to attendance at more than one campus.



**Oakland Community College**  
**Official Enrollment Report - Credit Hours Per Student**  
**Summer II 2005 - First Day of Session**  
**College-Wide**

	2001	2002	2003	2004	2005	1-Year % Change	5-Year % Change
Actual First Day Enrollment Credit Hours	16,466.00 ✓	19,115.00 ✓	21,910.00 ✓	20,740.50 ✓	21,675.50 ✓	4.5% ✓	31.6% ✓
Actual First Day Enrollment Headcount	4,070.00 ✓	5,685.00 ✓	5,529.00 ✓	5,374.00 ✓	5,501.00 ✓	2.4% ✓	35.2% ✓
Credit Hours Per Student/FDS	4.05 ✓	3.36 ✓	3.96 ✓	3.86 ✓	3.94 ✓	2.1% ✓	-2.7% ✓

**Credit Hours Per Student Ratio**

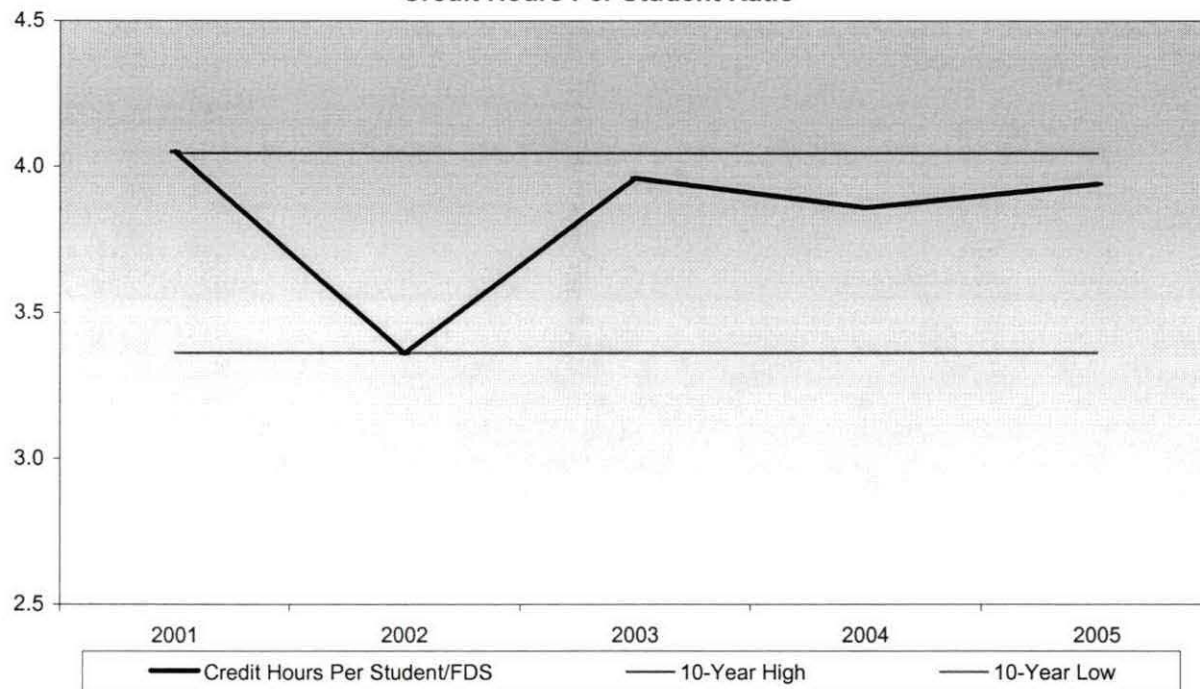

**Summary**

During Summer II 2005, students enrolled in an average of 3.94 credits college-wide.

This represents a 2.1% increase in credit hours per student from Summer 2004. W

The five-year percentage change for credit hours per student shows a decrease of 2.7%.

<b>10 Year High</b>	4.05 ✓	(2001) ✓
<b>10 Year Low</b>	3.36 ✓	(2002) ✓

NOTE: The actual student credit hours are based on credit courses only. Summation of campus headcounts do not equal college totals due to the attendance at more than one campus.

**Oakland Community College**  
**Official Enrollment Report - Credit Hours Per Student**  
**Summer II 2005 - First Day of Session**  
**Auburn Hills**

	2001	2002	2003	2004	2005	1-Year % Change	5-Year % Change
Actual First Day Enrollment Credit Hours	4,535.00 ✓	4,406.00 ✓	5,792.00 ✓	5,265.00 ✓	5,256.00 ✓	-0.2% ✓	15.9% ✓
Actual First Day Enrollment Headcount	1,209.00 ✓	1,217.00 ✓	1,597.00 ✓	1,468.00 ✓	1,448.00 ✓	-1.4% ✓	19.8% ✓
Credit Hours Per Student/FDS	3.75 ✓	3.62 ✓	3.63 ✓	3.59 ✓	3.63 ✓	1.1% ✓	-3.2% ✓

**Credit Hours Per Student Ratio**

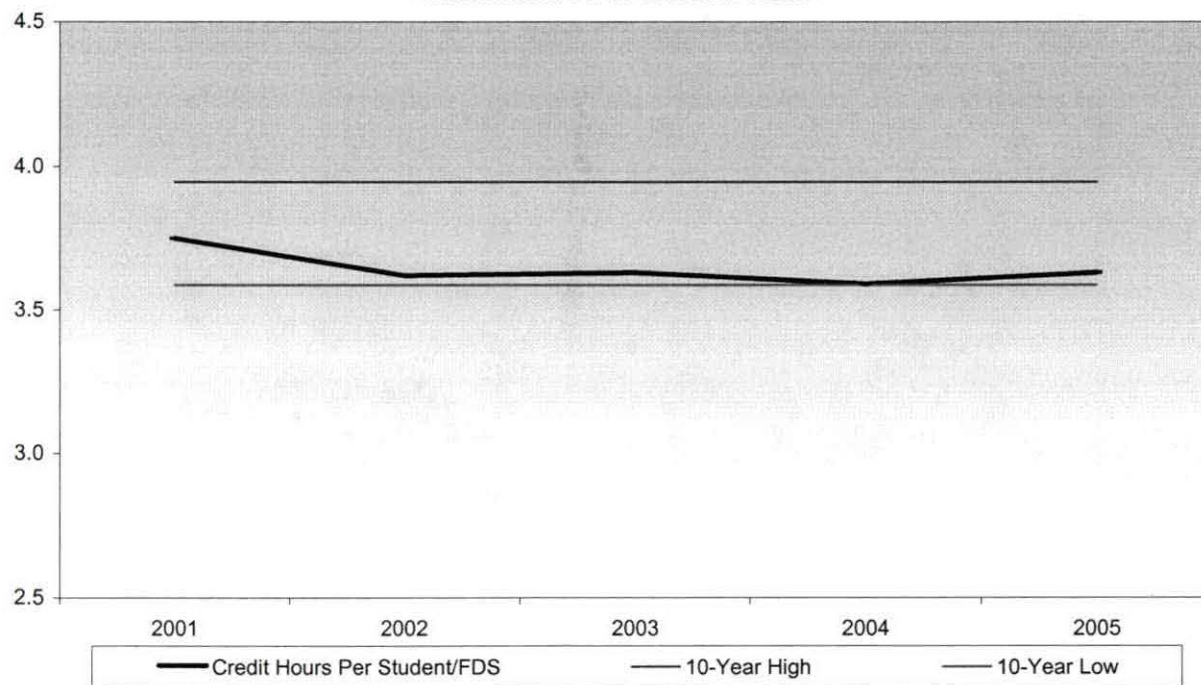

**Summary**

Auburn Hills shows an average of 3.63 credit hours per student for the Summer II 2005 term.

This represents an increase of 1.1% from Summer II 2004.

The five-year percentage change of credit hours per student shows a decrease of 3.2%.

<b>10-Year High</b>	3.95 ✓	(1996) ✓
<b>10-Year Low</b>	3.59 ✓	(2004) ✓

NOTE: The actual student credit hours are based on credit courses only. Summation of campus headcounts do not equal college totals due to the attendance at more than one campus.

**Oakland Community College  
 Official Enrollment Report - Credit Hours Per Student  
 Summer II 2005 - First Day of Session  
 Highland Lakes**

	2001	2002	2003	2004	2005	1-Year % Change	5-Year % Change
Actual First Day Enrollment Credit Hours	1,290.00 ✓	2,377.00 ✓	2,737.00 ✓	2,372.00 ✓	3,028.50 ✓	27.7% ✓	134.8% ✓
Actual First Day Enrollment Headcount	399.00 ✓	704.00 ✓	837.00 ✓	718.00 ✓	879.00 ✓	22.4% ✓	120.3% ✓
Credit Hours Per Student/FDS	3.23 ✓	3.38 ✓	3.27 ✓	3.30 ✓	3.45 ✓	4.5% ✓	6.8% ✓

**Credit Hours Per Student Ratio**

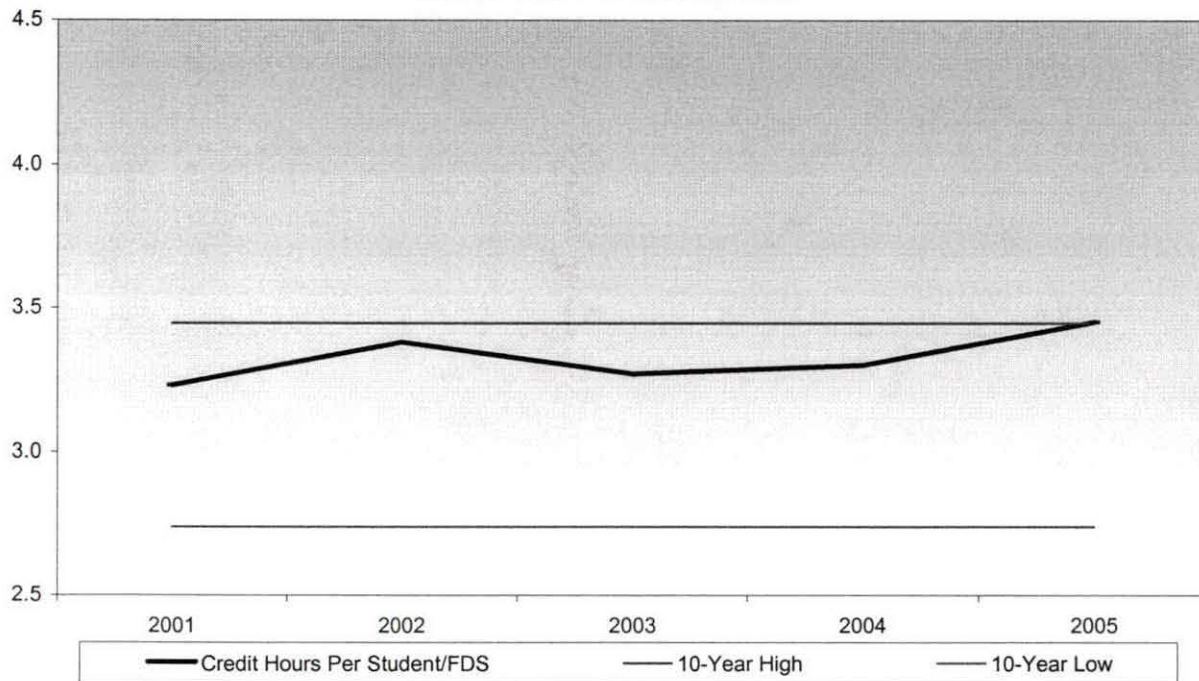

**Summary**

Highland Lakes shows an average of 3.45 credit hours per student for the Summer II 2005 term.

This represents an increase of 4.5% from Summer 2004.

The five-year percentage change of credit hours per student shows an increase of 6.8%.

<b>10-Year High</b>	3.45 ✓	#N/A
<b>10-Year Low</b>	2.74 ✓	(1996) ✓

NOTE: The actual student credit hours are based on credit courses only. Summation of campus headcounts do not equal college totals due to the attendance at more than one campus.



**Oakland Community College  
 Official Enrollment Report - Credit Hours Per Student  
 Summer II 2005 - First Day of Session  
 Orchard Ridge**

	2001	2002	2003	2004	2005	1-Year % Change	5-Year % Change
Actual First Day Enrollment Credit Hours	6,575.00 ✓	7,040.00 ✓	7,875.00 ✓	7,823.00 ✓	7,400.00 ✓	-5.4% ✓	12.5% ✓
Actual First Day Enrollment Headcount	1,655.00 ✓	1,803.00 ✓	2,064.00 ✓	2,039.00 ✓	1,950.00 ✓	-4.4% ✓	17.8% ✓
Credit Hours Per Student/FDS	3.97 ✓	3.90 ✓	3.82 ✓	3.84 ✓	3.79 ✓	-1.3% ✓	-4.5% ✓

**Credit Hours Per Student Ratio**

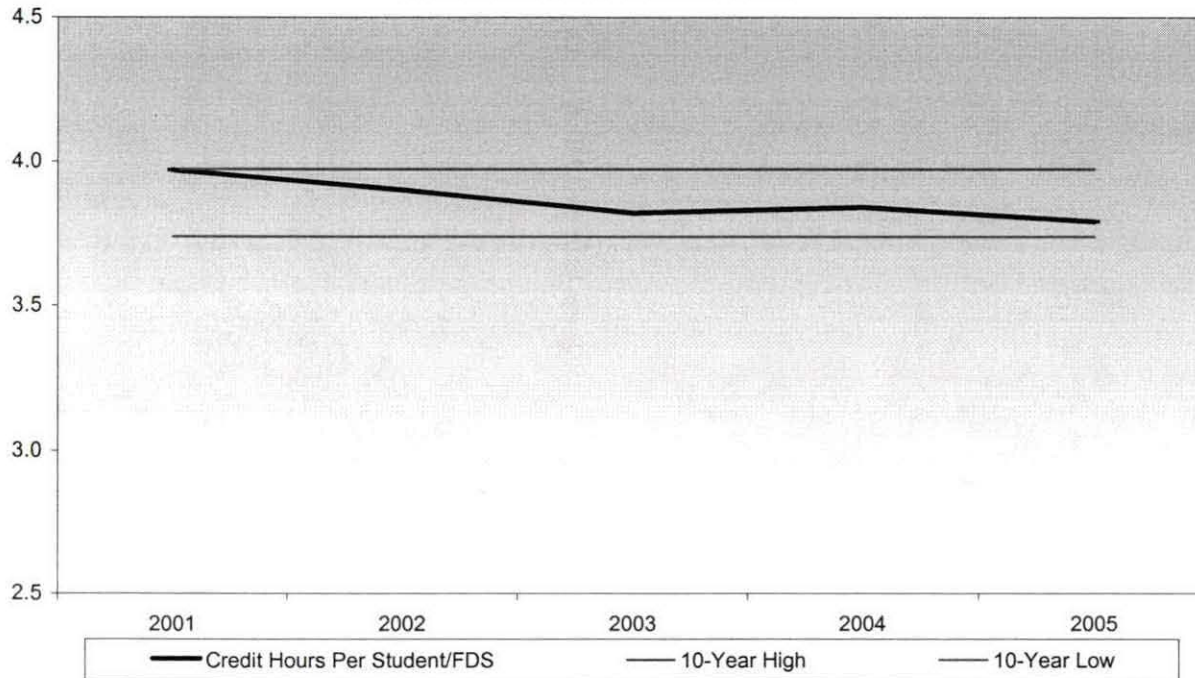

**Summary**

Orchard Ridge shows an average of 3.79 credit hours per student for the Summer II 2005 term.

This represents a decrease of 1.3% from Summer ~~II~~ 2004.

The five-year percentage change of credit hours per student shows a decrease of 4.5%.

<b>10-Year High</b>	3.97 ✓	(2001) ✓
<b>10-Year Low</b>	3.74 ✓	(1996) ✓

NOTE: The actual student credit hours are based on credit courses only. Summation of campus headcounts do not equal college totals due to the attendance at more than one campus.

**Oakland Community College**  
**Official Enrollment Report - Credit Hours Per Student**  
**Summer II 2005 - First Day of Session**  
**Royal Oak**

	2001	2002	2003	2004	2005	1-Year % Change	5-Year % Change
Actual First Day Enrollment Credit Hours	3,423.00 ✓	4,250.00 ✓	4,615.00 ✓	4,067.00 ✓	4,834.00 ✓	18.9% ✓	41.2% ✓
Actual First Day Enrollment Headcount	900.00 ✓	1,118.00 ✓	1,230.00 ✓	1,157.00 ✓	1,314.00 ✓	13.6% ✓	46.0% ✓
Credit Hours Per Student/FDS	3.80 ✓	3.80 ✓	3.75 ✓	3.52 ✓	3.68 ✓	4.5% ✓	-3.2% ✓

**Credit Hours Per Student Ratio**

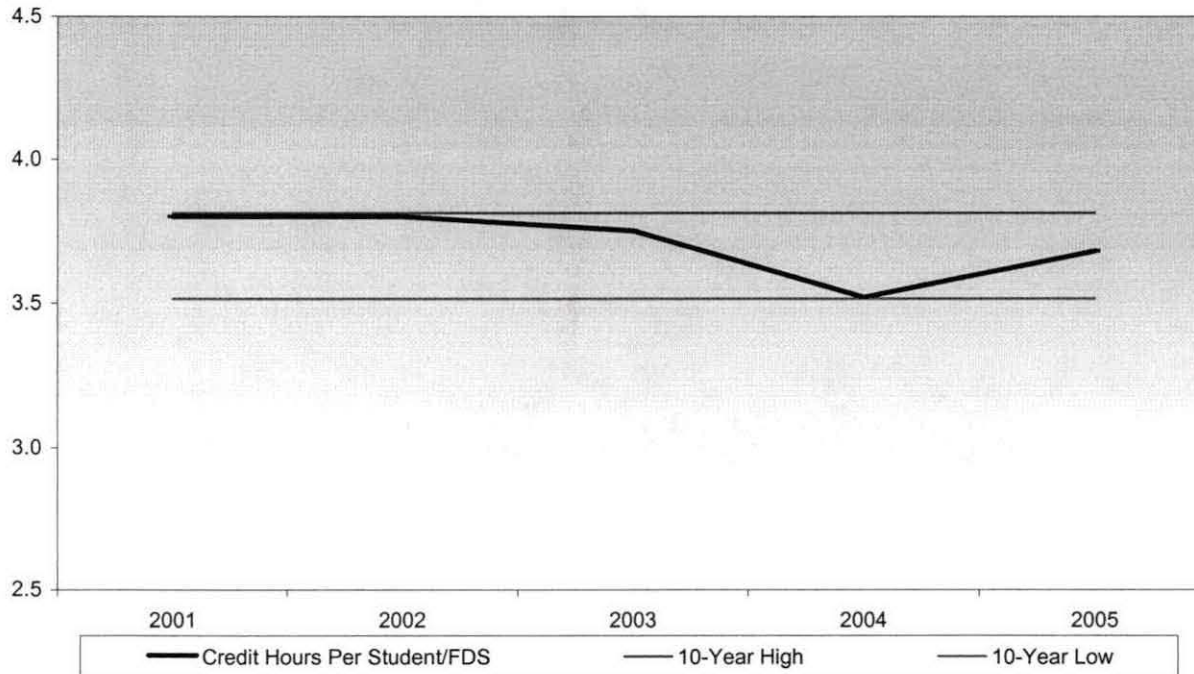

**Summary**

Royal Oak shows an average of 3.68 credit hours per student for the Summer II 2005 term.

This represents an increase of 4.5% from Summer 2004.

The five-year percentage change of credit hours per student shows a decrease of 3.2%.

<b>10-Year High</b>	3.81 (1998)
<b>10-Year Low</b>	3.52 (2004)

*1999 also had 3.81*

NOTE: The actual student credit hours are based on credit courses only. Summation of campus headcounts do not equal college totals due to the attendance at more than one campus.

**Oakland Community College  
 Official Enrollment Report - Credit Hours Per Student  
 Summer II 2005 - First Day of Session  
 Southfield**

	2001	2002	2003	2004	2005	1-Year % Change	5-Year % Change
Actual First Day Enrollment Credit Hours	643.00 ✓	1,042.00 ✓	891.00 ✓	1,213.50 ✓	1,157.00 ✓	-4.7% ✓	79.9% ✓
Actual First Day Enrollment Headcount	193.00 ✓	285.00 ✓	277.00 ✓	390.00 ✓	359.00 ✓	-7.9% ✓	86.0% ✓
Credit Hours Per Student/FDS	3.33 ✓	3.66 ✓	3.22 ✓	3.11 ✓	3.22 ✓	3.5% ✓	-3.3% ✓

**Credit Hours Per Student Ratio**

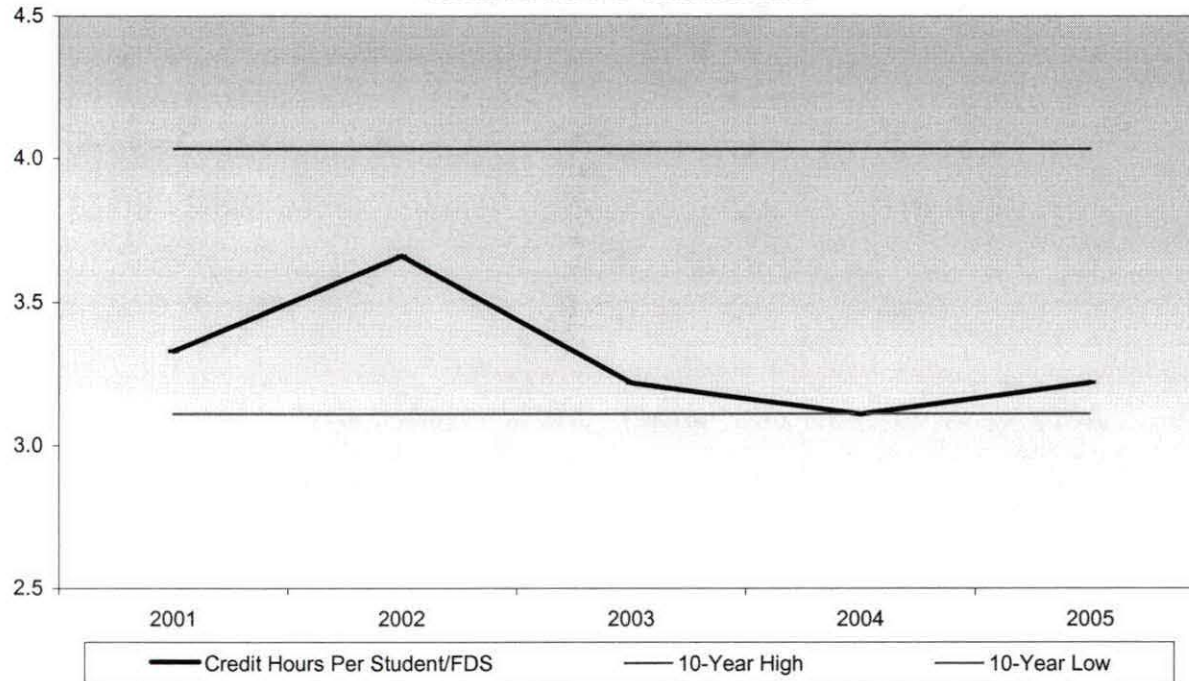

**Summary**

Southfield shows an average of 3.22 credit hours per student for the Summer II 2005 term.

This represents an increase of 3.5% from Summer 2004.

The five-year percentage change of credit hours per student shows a decrease of 3.3%.

<b>10-Year High</b>	4.03 ✓	(1996) ✓
<b>10-Year Low</b>	3.11 ✓	(2004) ✓

NOTE: The actual student credit hours are based on credit courses only. Summation of campus headcounts do not equal college totals due to the attendance at more than one campus.



Oakland Community College  
 Official Enrollment Report  
 Summer Term

Auburn Hills

**Student Credit Hours**

	2005	2004	2003	2002	2001
Projected Student Credit Hours*	5,676.00	4,650.00	5,948.00	5,846.00	5,072.00
Actual First Day Enrollment	✓ 5,256.00	5,265.00 ✓	5,792.00 ✓	4,406.00 ✓	4,535.00 ✓
Actual One-Tenth Day Enrollment		5,003.00	5,543.00	4,346.00	4,348.00
Actual End of Session (Credit)		4,386.00	5,069.00	3,773.00	4,388.00
Actual End of Session (Non-Credit)		919.07	607.89	297.67	1,398.09
Actual End of Session Total		5,305.07	5,676.89	4,070.67	5,786.09

**Headcount**

	2005	2004	2003	2002	2001
Actual First Day Enrollment	✓ 1448	1,468 ✓	1,597 ✓	1,217 ✓	1,209 ✓
Actual One-Tenth Day Enrollment		1,402	1,521	1,206	1,169
Actual End of Session (Credit)		1,259	1,405	1,073	1,179
Actual End of Session (Non-Credit)		247	224	202	1,024
Actual End of Session Total		1,506	1,629	1,275	2,203

**Credit Hours Per Student**

	2005	2004	2003	2002	2001
Actual First Day Enrollment Credit Hours	✓ 5,256.00	5,265.00 ✓	5,792.00 ✓	4,406.00 ✓	4,535.00 ✓
Actual First Day Enrollment Headcount	✓ 1,448.00	1,468.00 ✓	1,597.00 ✓	1,217.00 ✓	1,209.00 ✓
Credit Hours Per Student/FDS	✓ 3.63	3.59 ✓	3.63 ✓	3.62 ✓	3.75 ✓

Oakland Community College  
 Official Enrollment Report  
 Summer Term

Highland Lakes

**Student Credit Hours**

	2005	2004	2003	2002	2001
Projected Student Credit Hours*	2,668.00	2,502.00	1,795.00	1,764.00	1,015.00
Actual First Day Enrollment	3,028.50	2,372.00	2,737.00	2,377.00	1,290.00
Actual One-Tenth Day Enrollment		2,295.00	2,605.50	2,337.50	1,289.00
Actual End of Session (Credit)		2,112.00	2,462.50	2,060.50	1,336.00
Actual End of Session (Non-Credit)		0.00	29.89	210.52	409.89
Actual End of Session Total		2,112.00	2,492.39	2,271.02	1,745.89

**Headcount**

	2005	2004	2003	2002	2001
Actual First Day Enrollment	879	718	837	704	399
Actual One-Tenth Day Enrollment		693	807	694	395
Actual End of Session (Credit)		648	770	640	438
Actual End of Session (Non-Credit)		0	95	193	267
Actual End of Session Total		648	865	833	705

**Credit Hours Per Student**

	2005	2004	2003	2002	2001
Actual First Day Enrollment Credit Hours	3,028.50	2,372.00	2,737.00	2,377.00	1,290.00
Actual First Day Enrollment Headcount	879.00	718.00	837.00	704.00	399.00
Credit Hours Per Student/FDS	3.45	3.30	3.27	3.38	3.23

Oakland Community College  
 Official Enrollment Report  
 Summer Term

Orchard Ridge

**Student Credit Hours**

	2005	2004	2003	2002	2001
Projected Student Credit Hours*	7,736.00	7,399.00	7,568.00	7,438.00	6,086.00
Actual First Day Enrollment	7,400.00	7,823.00	7,875.00	7,040.00	6,575.00
Actual One-Tenth Day Enrollment		7,628.00	7,554.00	6,915.00	6,614.00
Actual End of Session (Credit)		7,026.00	6,973.00	6,206.00	6,619.00
Actual End of Session (Non Credit)		194.62	297.81	518.66	743.06
Actual End of Session Total		7,220.62	7,270.81	6,724.66	7,362.06

**Headcount**

	2005	2004	2003	2002	2001
Actual First Day Enrollment	1950	2,039	2,064	1,803	1,655
Actual One-Tenth Day Enrollment		2,005	1,995	1,780	1,683
Actual End of Session (Credit)		1,870	1,859	1,596	1,684
Actual End of Session (Non Credit)		208	289	443	509
Actual End of Session Total		2,078	2,148	2,039	2,193

**Credit Hours Per Student**

	2005	2004	2003	2002	2001
Actual First Day Enrollment Credit Hours	7,400.00	7,823.00	7,875.00	7,040.00	6,575.00
Actual First Day Enrollment Headcount	1,950.00	2,039.00	2,064.00	1,803.00	1,655.00
Credit Hours Per Student/FDS	3.79	3.84	3.82	3.90	3.97

Oakland Community College  
 Official Enrollment Report  
 Summer Term

Royal Oak

**Student Credit Hours**

	2005	2004	2003	2002	2001
Projected Student Credit Hours*	4,388.00	4,471.00	3,554.00	3,493.00	3,824.00
Actual First Day Enrollment	4,834.00	4,067.00	4,615.00	4,250.00	3,423.00
Actual One-Tenth Day Enrollment		3,949.00	4,285.00	4,179.00	3,457.00
Actual End of Session (Credit)		3,572.00	3,888.00	3,748.00	3,457.00
Actual End of Session (Non-Credit)		0.00	0.00	0.00	0.00
Actual End of Session Total		3,572.00	3,888.00	3,748.00	3,457.00

**Headcount**

	2005	2004	2003	2002	2001
Actual First Day Enrollment	1314	1,157	1,230	1,118	900
Actual One-Tenth Day Enrollment		1,133	1,158	1,098	919
Actual End of Session (Credit)		1,045	1,064	993	919
Actual End of Session (Non-Credit)		0	0	0	0
Actual End of Session Total		1,045	1,064	993	919

**Credit Hours Per Student**

	2005	2004	2003	2002	2001
Actual First Day Enrollment Credit Hours	4,834.00	4,067.00	4,615.00	4,250.00	3,423.00
Actual First Day Enrollment Headcount	1,314.00	1,157.00	1,230.00	1,118.00	900.00
Credit Hours Per Student/FDS	3.68	3.52	3.75	3.80	3.80



Oakland Community College  
 Official Enrollment Report  
 Summer Term

Southfield

**Student Credit Hours**

	2005	2004	2003	2002	2001
Projected Student Credit Hours*	876.00	1,096.00	664.00	653.00	411.00
Actual First Day Enrollment	1157.00	1,213.50	891.00	1,042.00	643.00
Actual One-Tenth Day Enrollment		1,204.00	855.00	1,024.00	646.00
Actual End of Session (Credit)		1,132.00	763.00	975.00	646.00
Actual End of Session (Non-Credit)		57.24	0.00	52.47	0.00
Actual End of Session Total		1,189.24	763.00	1,027.47	646.00

**Headcount**

	2005	2004	2003	2002	2001
Actual First Day Enrollment	359	390	277	285	193
Actual One-Tenth Day Enrollment		391	270	281	197
Actual End of Session (Credit)		367	242	270	197
Actual End of Session (Non-Credit)		12	0	11	0
Actual End of Session Total		379	242	281	197

**Credit Hours Per Student**

	2005	2004	2003	2002	2001
Actual First Day Enrollment Credit Hours	1,157.00	1,213.50	891.00	1,042.00	643.00
Actual First Day Enrollment Headcount	359.00	390.00	277.00	285.00	193.00
Credit Hours Per Student/FDS	3.22	3.11	3.22	3.66	3.33

Oakland Community College  
 Official Enrollment Report  
 Summer Term

College-Wide

**Student Credit Hours**

	2005	2004	2003	2002	2001
Projected Student Credit Hours*	21,344.00	20,118.00	19,529.00	19,194.00	16,408.00
Actual First Day Enrollment	✓ 21,675.50	✓ 20,740.50	✓ 21,910.00	✓ 19,115.00	✓ 16,466.00
Actual One-Tenth Day Enrollment		20,079.00	20,842.50	18,801.50	16,354.00
Actual End of Session (Credit)		18,228.00	19,155.50	16,762.50	16,446.00
Actual End of Session (Non-Credit)		1,901.11	1,588.24	2,180.60	2,551.04
Actual End of Session Total		20,129.11	20,743.74	18,943.10	18,997.04

**Headcount**

	2005	2004	2003	2002	2001
Projected Headcount*	6,534	5,413	6,200	6,000	5,300
Actual First Day Enrollment	✓ 5,501	✓ 5,374	✓ 5,529	✓ 5,685	✓ 4,070
Actual One-Tenth Day Enrollment		5,242	5,332	5,747	4,084
Actual End of Session (Credit)		4,873	4,983	4,302	4,138
Actual End of Session (Non-Credit)		885	1,111	1,584	1,786
Actual End of Session Total		5,758	6,094	5,886	5,924

**Credit Hours Per Student**

	2005	2004	2003	2002	2001
Actual First Day Enrollment Credit Hours	✓ 21,675.50	✓ 20,740.50	✓ 21,910.00	✓ 19,115.00	✓ 16,466.00
Actual First Day Enrollment Headcount	✓ 5,501.00	✓ 5,374.00	✓ 5,529.00	✓ 5,685.00	✓ 4,070.00
Credit Hours Per Student/FDS	✓ 3.94	✓ 3.86	✓ 3.96	✓ 3.36	✓ 4.05



**Oakland Community College**  
**Official Enrollment Report - Credit Hours Per Student**  
**Summer II 2005 - End of Session**  
**Royal Oak**

	2001	2002	2003	2004	2005	1-Year % Change	5-Year % Change
Actual EOS Credit Hours	3,457.00	3,748.00	3,888.00	3,572.00	4,120.00	15.3%	19.2%
Actual EOS Headcount	919.00	993.00	1,064.00	1,045.00	1,148.00	9.9%	24.9%
Credit Hours Per Student/EOS	3.76	3.77	3.65	3.42	3.59	5.0%	-4.5%

**Credit Hours Per Student Ratio**

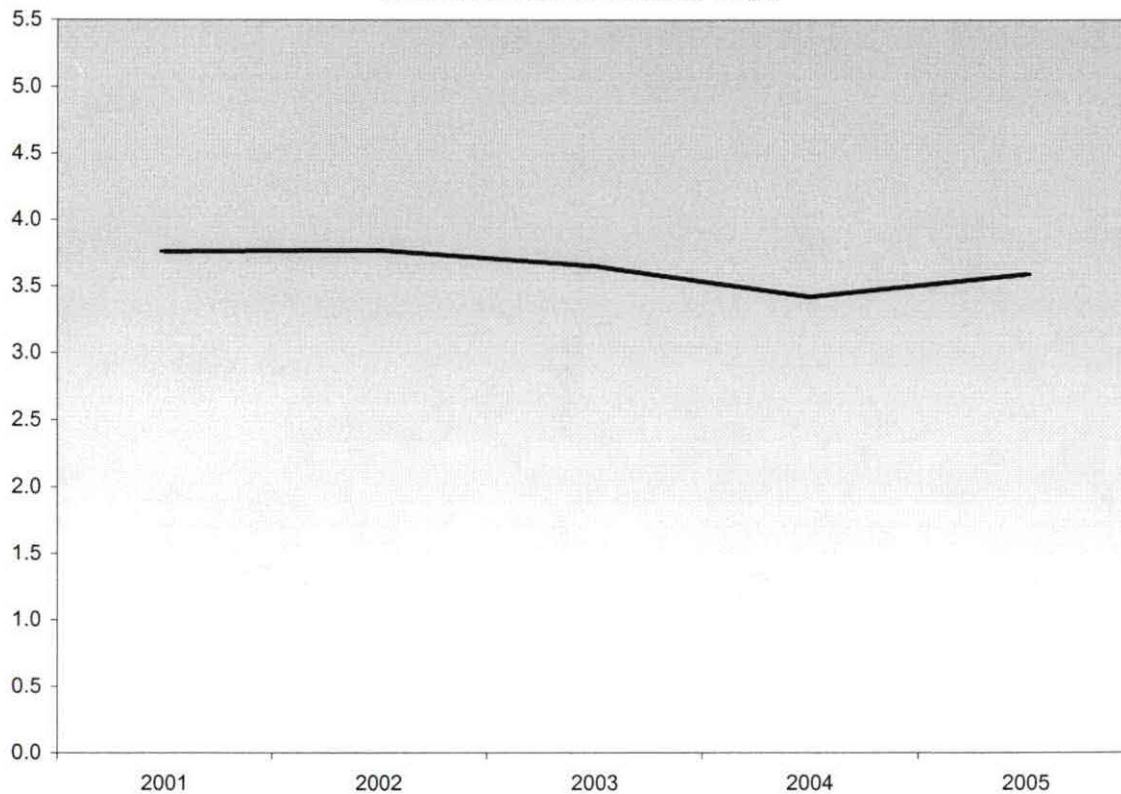

**Summary**

Credit Hours per Student at the Royal Oak Campus increased 5% since the End of Session, Summer 2004 and decreased 4.5% since the End of Session, Summer 2001.

NOTE: Summation of campus headcounts do not equal college totals due to attendance at more than one campus.

**Oakland Community College  
 Official Enrollment Report - Credit Hours Per Student  
 Summer II 2005 - End of Session  
 Southfield**

	2001	2002	2003	2004	2005	1-Year % Change	5-Year % Change
Actual EOS Credit Hours	646.00 ✓	1,027.47 ✓	763.00 ✓	1,189.24 ✓	1,075.00 ✓	-9.6% ✓	66.4% ✓
Actual EOS Headcount	197.00 ✓	281.00 ✓	242.00 ✓	379.00 ✓	333.00 ✓	-12.1% ✓	69.0% ✓
Credit Hours Per Student/EOS	3.28 ✓	3.66 ✓	3.15 ✓	3.14 ✓	3.23 ✓	2.9% ✓	-1.5% ✓

**Credit Hours Per Student Ratio**

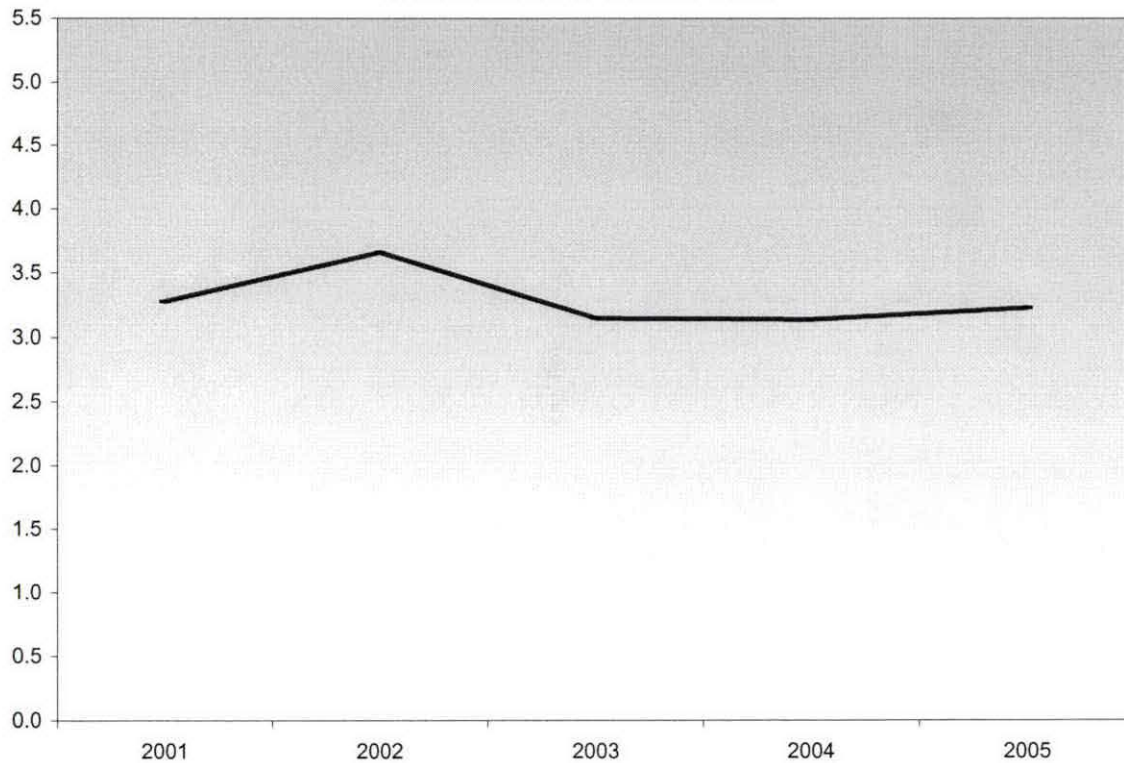

**Summary**

Credit Hours per Student at the Southfield Campus increased 2.9% since the End of Session, Summer II 2004 and decreased 1.5% since the End of Session, Summer 2001.

NOTE: Summation of campus headcounts do not equal college totals due to attendance at more than one campus.

**Oakland Community College**  
**Official Enrollment Report - Student Credit Hours**  
**Summer II 2005 - End of Session**  
**College-Wide**

*Final -  
note edits...  
n*

	2001	2002	2003	2004	2005	1-Year % Change	5-Year % Change
Projected Student Credit Hours*	16,408.00	19,194.00	19,529.00	20,118.00	21,344.00	6.1%	30.1%
Actual End of Session (Credit)	16,446.00	16,762.50	19,155.50	18,231.00	19,180.00	5.2%	16.6%
Actual End of Session (Non-Credit)	2,551.04	2,180.60	1,588.24	1,901.11	1,841.38	-3.1%	-27.8%
Actual End of Session Total	18,997.04	18,943.10	20,743.74	20,132.11	21,021.38	4.4%	10.7%
% of Projected	115.8%	98.7%	106.2%	100.1%	98.5%		

**Actual End of Session Enrollment  
Compared to Projections**

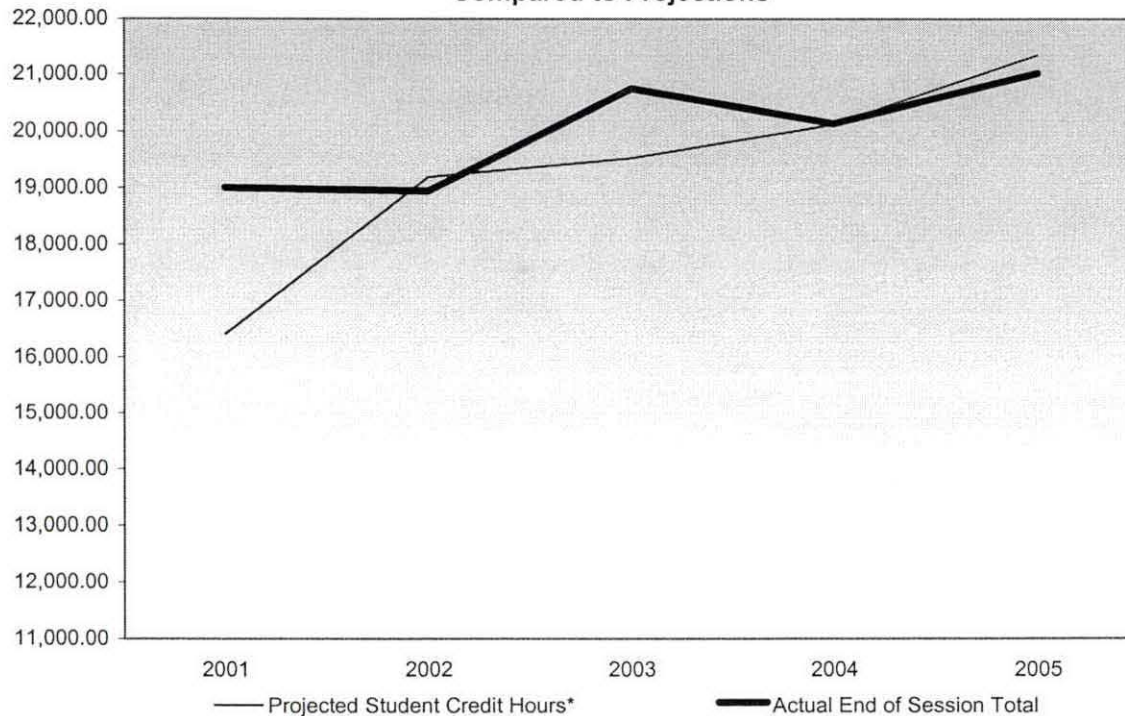

**Summary**

Student Credit Hours, as of the End of Session, Summer II 2005, are 98.5% of the projection.

In comparison to the End of Session, Summer 2004, credit hours increased by 5.2%; non-credit hours decreased by 3.1%.

The five-year percentage of change shows a 16.6% increase in credit hours, and a 27.8% decrease in non-credit hours.

**COPY**

\*Projections include credit as well as non-credit courses and reflect estimated end of session targets.



**Oakland Community College  
Official Enrollment Report - Student Credit Hours  
Summer II 2005 - End of Session  
Auburn Hills**

	2001	2002	2003	2004	2005	1-Year % Change	5-Year % Change
Projected Student Credit Hours*	5,072.00	5,846.00	5,948.00	4,650.00	5,676.00	22.1%	11.9%
Actual End of Session (Credit)	4,388.00	3,773.00	5,069.00	4,389.00	4,639.00	5.7%	5.7%
Actual End of Session (Non-Credit)	1,398.09	297.67	607.89	919.07	575.90	-37.3%	-58.8%
Actual End of Session Total	5,786.09	4,070.67	5,676.89	5,308.07	5,214.90	-1.8%	-9.9%
% of Projected	114.1%	69.6%	95.4%	114.2%	91.9%		

**Actual End of Session Enrollment  
Compared to Projections**

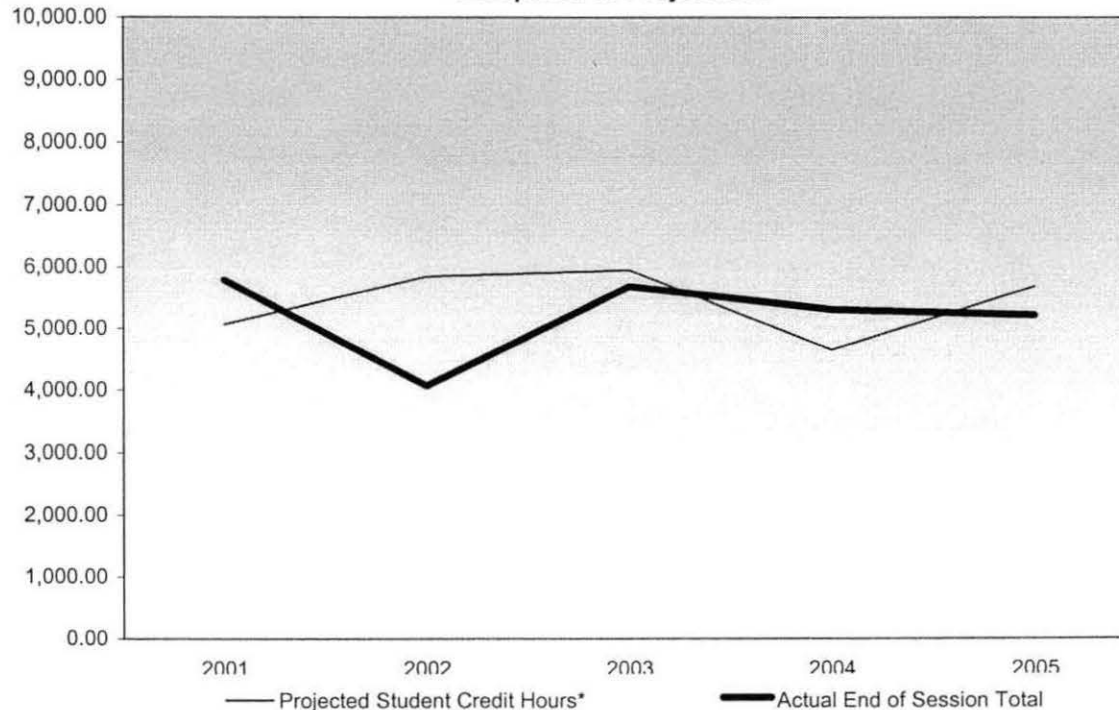

**Summary**

As of the End of Session, Summer II 2005, Student Credit Hours at the Auburn Hills Campus are 91.9% of the projection.

In comparison to the End of Session, Summer 2004, credit hours increased 5.7%; while non-credit hours have decreased by 37.3%.

The five-year percentage of change shows a 5.7% increase in credit hours, and a 58.8% decrease in non-credit hours.

COPY

\*Projections include credit as well as non-credit courses and reflect estimated end of session targets.

**Oakland Community College  
 Official Enrollment Report - Student Credit Hours  
 Summer II 2005 - End of Session  
 Highland Lakes**

	2001	2002	2003	2004	2005	1-Year % Change	5-Year % Change
Projected Student Credit Hours*	1,015.00	1,764.00	1,795.00	2,502.00	2,668.00	6.6%	162.9%
Actual End of Session (Credit)	1,336.00	2,060.50	2,462.50	2,112.00	2,730.00	29.3%	104.3%
Actual End of Session (Non-Credit)	409.89	210.52	29.89	0.00	0.00	#DIV/0!	-100.0%
Actual End of Session Total	1,745.89	2,271.02	2,492.39	2,112.00	2,730.00	29.3%	56.4%
% of Projected	172.0%	128.7%	138.9%	84.4%	102.3%		

**Actual End of Session Enrollment  
 Compared to Projections**

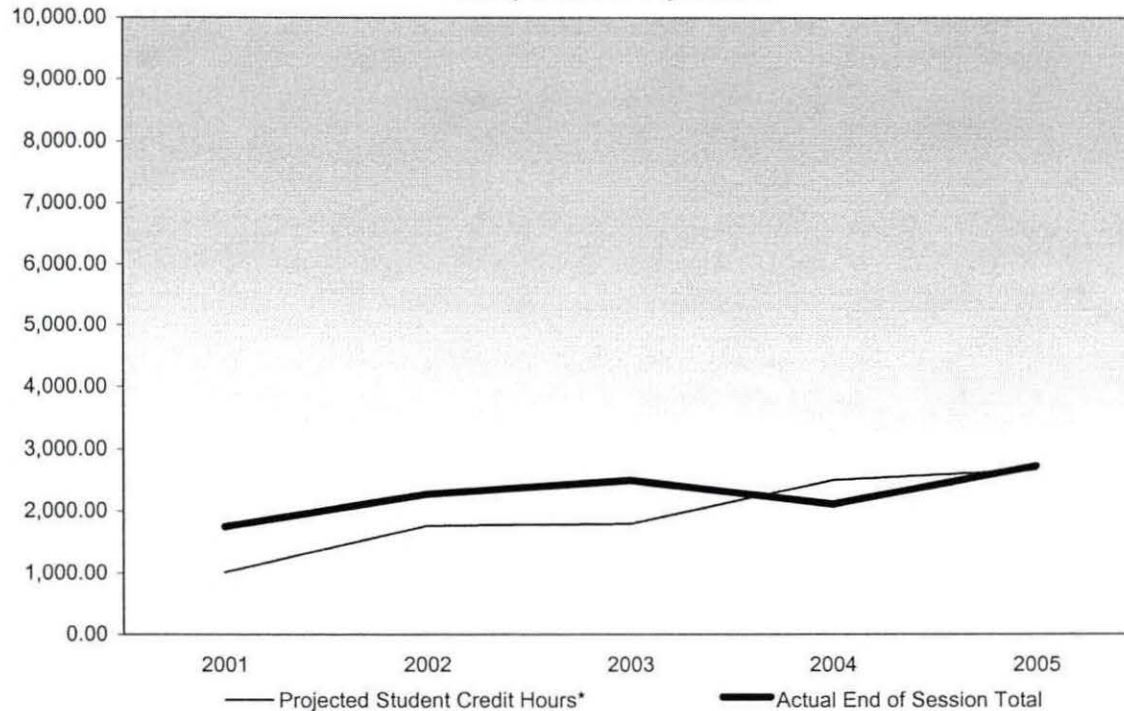

**Summary**

As of the End of Session, Summer II 2005, Student Credit Hours at the Highland Lakes Campus are 102.3% of the projection.

#DIV/0!

*fixed*

The five-year percentage of change shows a 104.3% increase in credit hours, and a 100% decrease in non-credit hours.

**COPY**

\*Projections include credit as well as non-credit courses and reflect estimated end of session targets.

**Oakland Community College  
 Official Enrollment Report - Student Credit Hours  
 Summer II 2005 - End of Session  
 Orchard Ridge**

	2001	2002	2003	2004	2005	1-Year % Change	5-Year % Change
Projected Student Credit Hours*	6,086.00	7,438.00	7,568.00	7,399.00	7,736.00	4.6%	27.1%
Actual End of Session (Credit)	6,619.00	6,206.00	6,973.00	7,026.00	6,615.00	-5.8%	-0.1%
Actual End of Session (Non Credit)	743.06	518.66	297.81	194.62	332.42	70.8%	-55.3%
Actual End of Session Total	7,362.06	6,724.66	7,270.81	7,220.62	6,947.42	-3.8%	-5.6%
% of Projected	121.0%	90.4%	96.1%	97.6%	89.8%		

**Actual End of Session Enrollment  
 Compared to Projections**

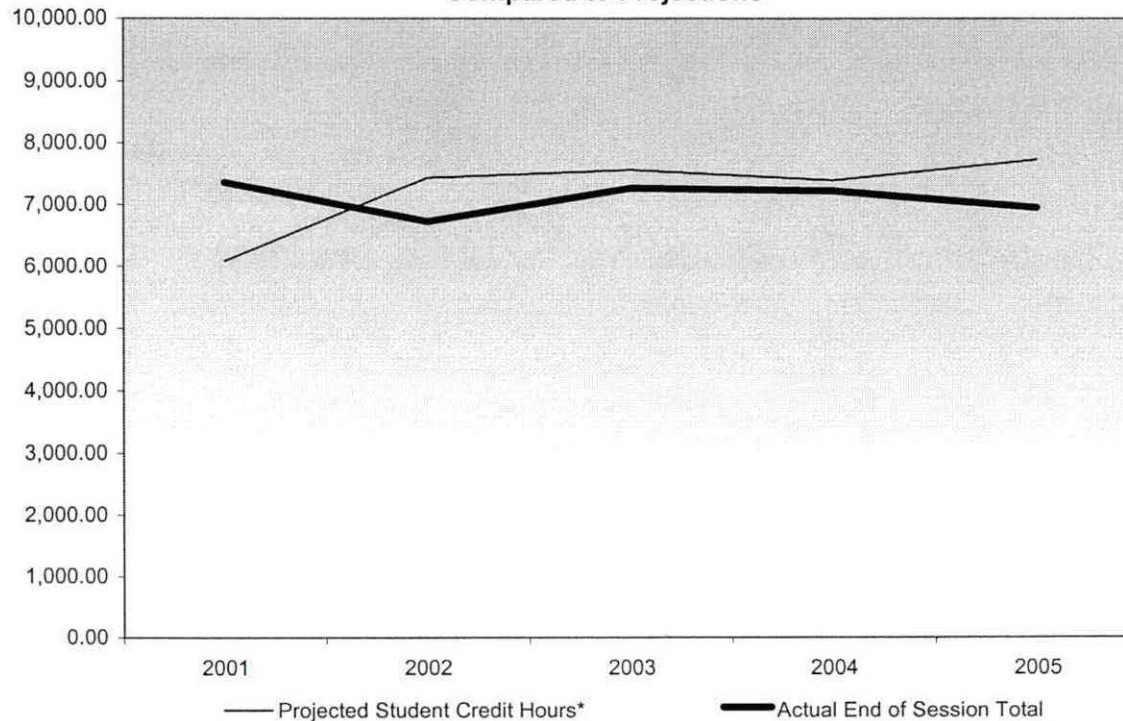

**Summary**

As of the End of Session, Summer II 2005, Student Credit Hours at the Orchard Ridge Campus are 89.8% of the projection.

In comparison to the End of Session, Summer 2004, credit hours decreased 5.8%; while non-credit hours have increased 70.8%.

The five-year percentage of change shows a 0.1% decrease in credit hours, and a 55.3% decrease in non-credit hours.

COPY

\*Projections include credit as well as non-credit courses and reflect estimated end of session targets.



**Oakland Community College  
Official Enrollment Report - Student Credit Hours  
Summer II 2005 - End of Session  
Royal Oak**

	2001	2002	2003	2004	2005	1-Year % Change	5-Year % Change
Projected Student Credit Hours*	3,824.00	3,493.00	3,554.00	4,471.00	4,388.00	-1.9%	14.7%
Actual End of Session (Credit)	3,457.00	3,748.00	3,888.00	3,572.00	4,120.00	15.3%	19.2%
Actual End of Session (Non-Credit)	0.00	0.00	0.00	0.00	0.00	N/A**	N/A**
Actual End of Session Total	3,457.00	3,748.00	3,888.00	3,572.00	4,120.00	15.3%	19.2%
% of Projected	90.4%	107.3%	109.4%	79.9%	93.9%		

**Actual End of Session Enrollment  
Compared to Projections**

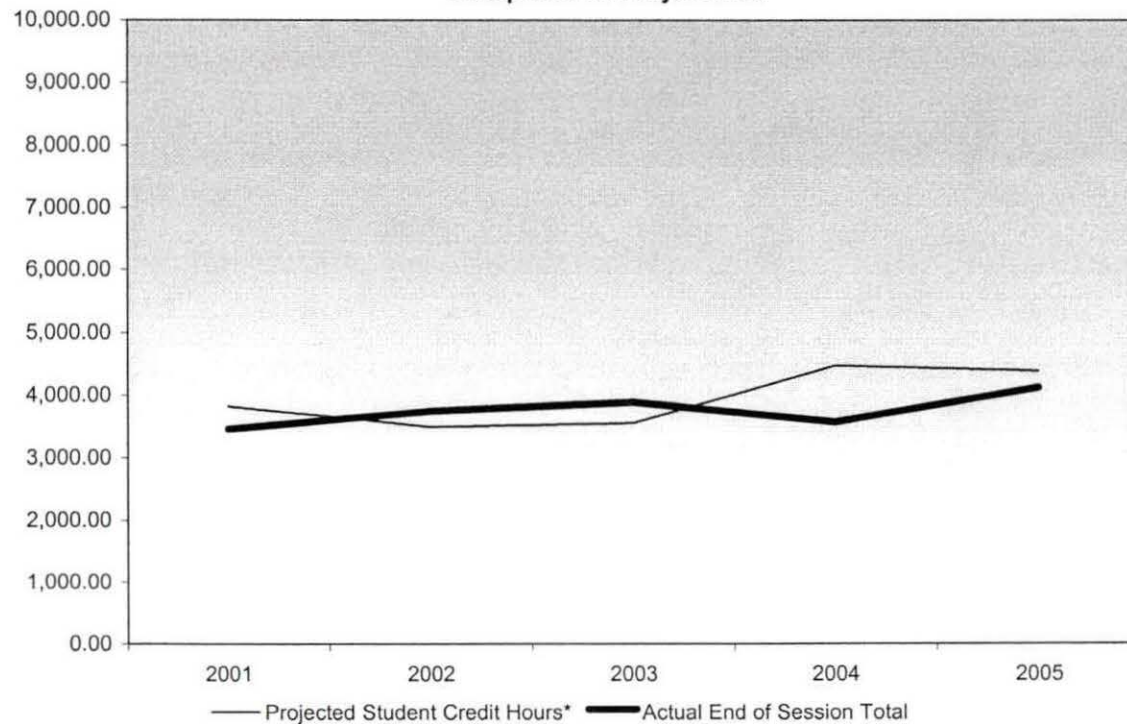

**Summary**

As of the End of Session, Summer II 2005, Student Credit Hours at the Royal Oak Campus are 93.9% of the projection.

In comparison to the End of Session, Summer 2004, credit hours increased 15.3%, while non-credit hours remained at 0.0.

The five-year percentage of change shows a 19.2% increase in credit hours, while non-credit hours continued at 0.0.

COPY

\*Projections include credit as well as non-credit courses and reflect estimated end of session targets.

\*\*Calculation not applicable due to division by zero rule.

**Oakland Community College  
Official Enrollment Report - Student Credit Hours  
Summer II 2005 - End of Session  
Southfield**

*White non-credit hours continued at 0.0  
F returned to*

	2001	2002	2003	2004	2005	1-Year % Change	5-Year % Change
Projected Student Credit Hours*	411.00	653.00	664.00	1,096.00	876.00	-20.1%	113.1%
Actual End of Session (Credit)	646.00	975.00	763.00	1,132.00	1,075.00	-5.0%	66.4%
Actual End of Session (Non-Credit)	0.00	52.47	0.00	57.24	0.00	-100.0%	N/A**
Actual End of Session Total	646.00	1,027.47	763.00	1,189.24	1,075.00	-9.6%	66.4%
% of Projected	157.2%	157.3%	114.9%	108.5%	122.7%		

*2007  
2008  
2009  
2010*

**Actual End of Session Enrollment  
Compared to Projections**

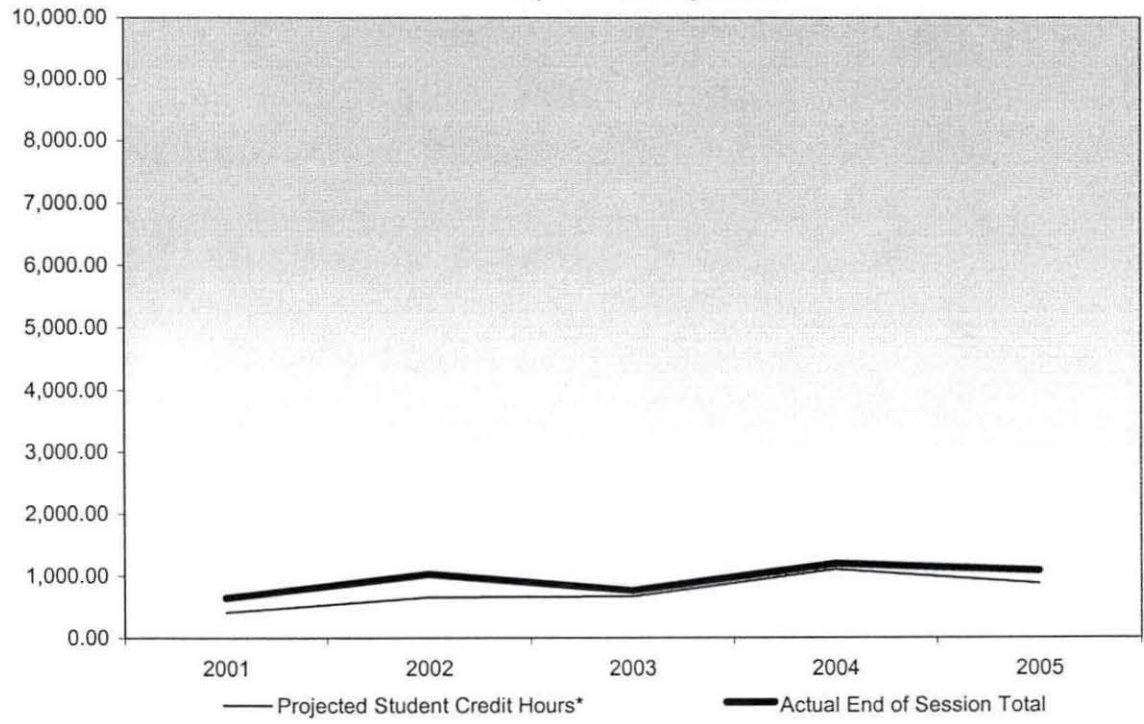

**Summary**

As of the End of Session, Summer II 2005, Student Credit Hours at the Southfield Campus are 122.7% of the projection.

In comparison to the End of Session, Summer 2004, credit hours decreased 5%; while non-credit hours have decreased by 100%.

The five-year percentage of change shows a 66.4% increase in credit hours, while non-credit hours increased slightly.

*?*

**COPY**

\*Projections include credit as well as non-credit courses and reflect estimated end of session targets.

\*\*Calculation not applicable due to division by zero rule.



**Oakland Community College  
Official Enrollment Report - Student Headcount  
Summer II 2005 - End of Session  
College-Wide**

	2001	2002	2003	2004	2005	1-Year % Change	5-Year % Change
Projected Headcount*	5,300	6,000	6,200	5,413	6,534	20.7%	23.3%
Actual End of Session (Credit)	4,138	4,302	4,983	4,874	5,009	2.8%	21.0%
Actual End of Session (Non-Credit)	1,786	1,584	1,111	885	1,075	21.5%	-39.8%
Actual End of Session Total	5,924	5,886	6,094	5,759	6,084	5.6%	2.7%
% of Projected	111.8%	98.1%	98.3%	106.4%	93.1%		

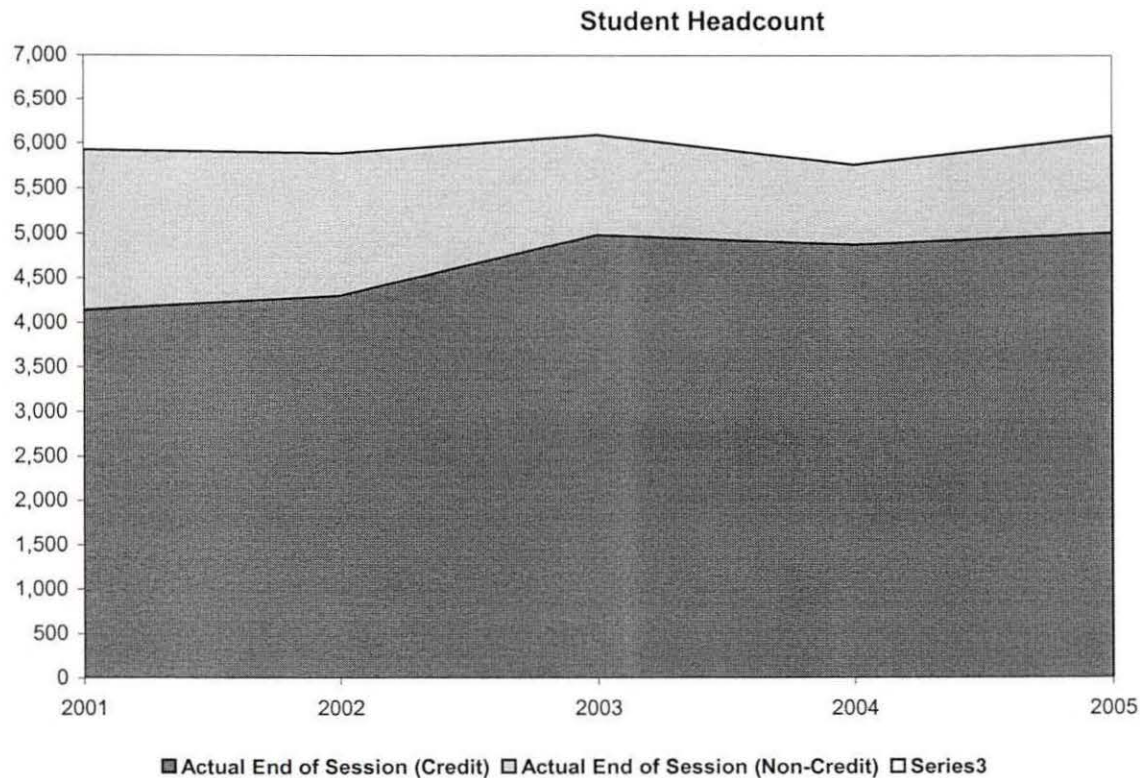

**Summary**

Student Headcount, as of the End of Session, Summer II 2005, is at 93.1% of the projection.

There was a 5.6% increase in Headcount since Summer of 2004.

There was an increase in End of Session Student Headcount of 2.7% over the past five years.

\*Projections include credit, as well as non-credit courses and reflect estimated end of session targets.

NOTE: Summation of campus headcounts do not equal college totals due to attendance at more than one campus.

COPY

**Oakland Community College  
 Official Enrollment Report - Student Headcount  
 Summer II 2005 - End of Session  
 Auburn Hills**

	2001	2002	2003	2004	2005	1-Year % Change	5-Year % Change
Actual End of Session (Credit)	1,179	1,073	1,405	1,260	1,299	3.1%	10.2%
Actual End of Session (Non-Credit)	1,024	202	224	247	180	-27.1%	-82.4%
Actual End of Session Total	2,203	1,275	1,629	1,507	1,479	-1.9%	-32.9%

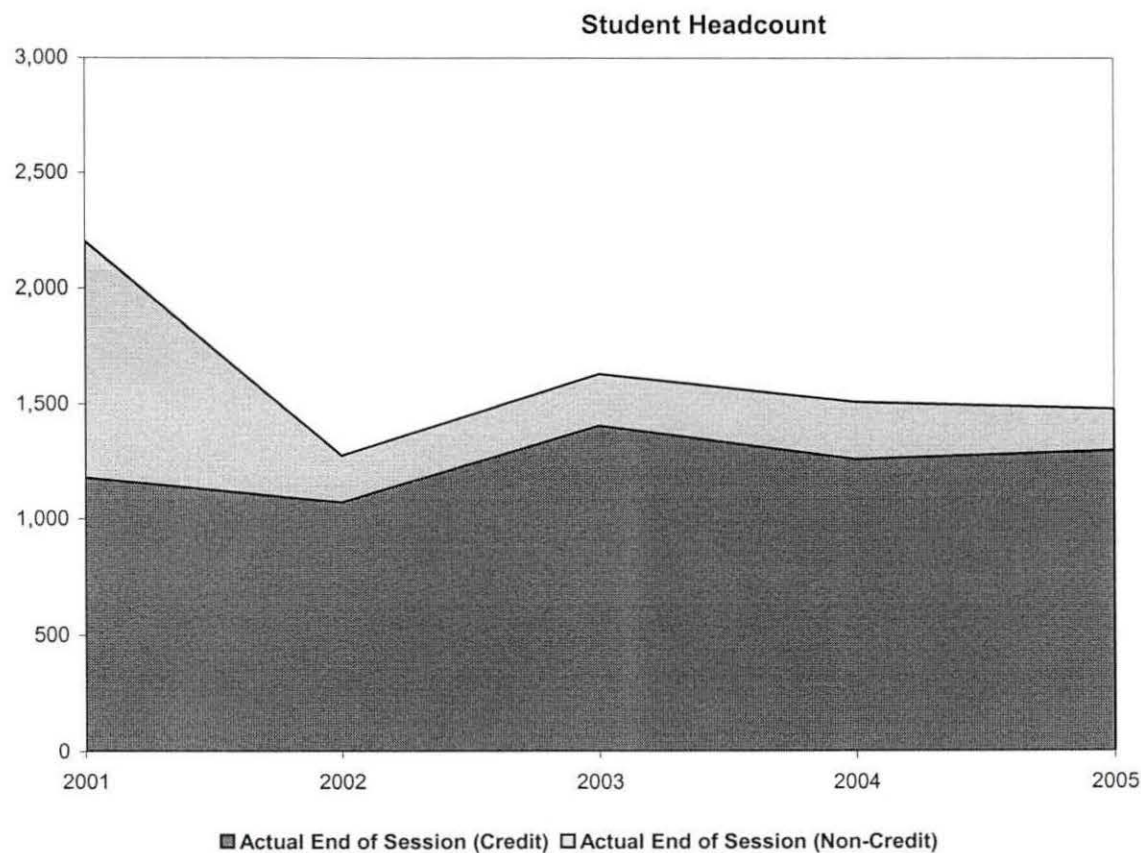

**Summary**

The End of Session Student Headcount at the Auburn Hills Campus decreased 1.9% since Summer 2004.

The five-year percentage of change shows a 32.9% decrease from End of Session, Summer 2001.

COPY

NOTE: Summation of campus headcounts do not equal college totals due to attendance at more than one campus.

**Oakland Community College  
 Official Enrollment Report - Student Headcount  
 Summer II 2005 - End of Session  
 Highland Lakes**

	2001	2002	2003	2004	2005	1-Year % Change	5-Year % Change
Actual End of Session (Credit)	438	640	770	648	798	23.1%	82.2%
Actual End of Session (Non-Credit)	267	193	95	0	0	#DIV/0!	-100.0%
Actual End of Session Total	705	833	865	648	798	23.1%	13.2%

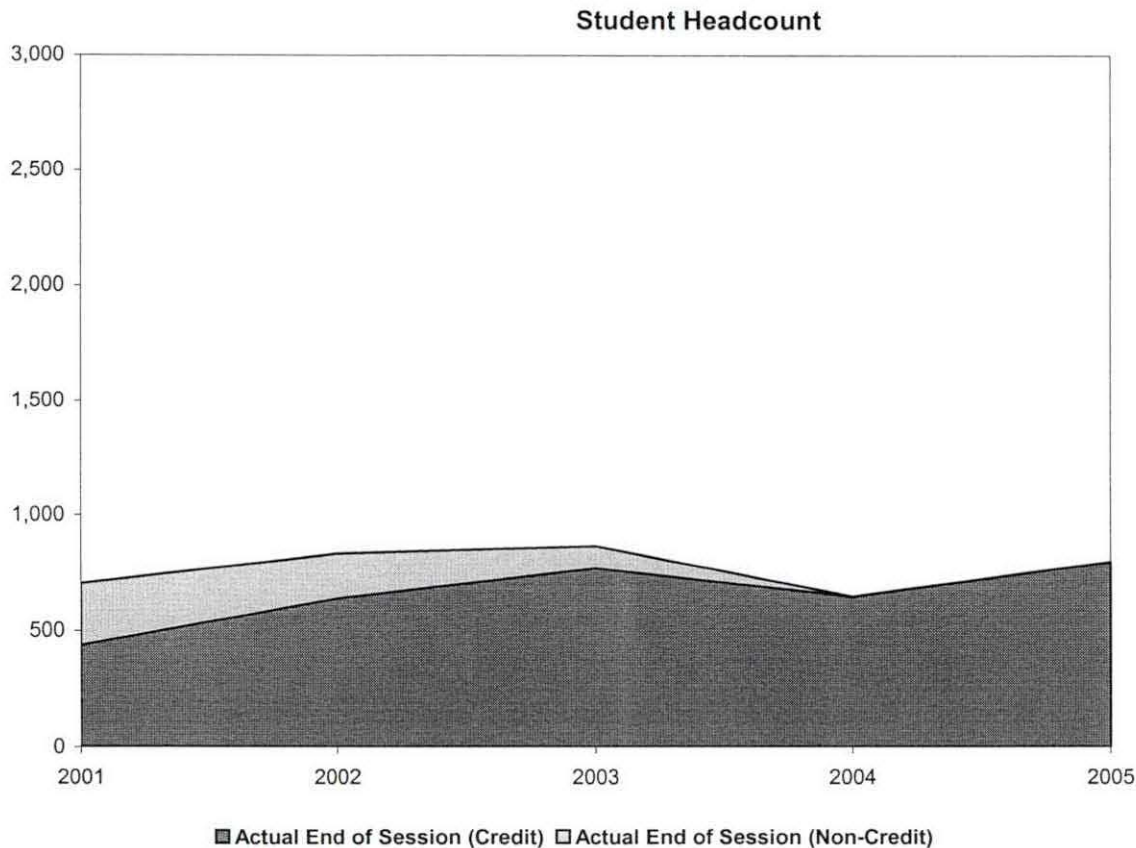

**Summary**

The End of Session Student Headcount at the Highland Lakes Campus increased 23.1% since Summer 2004.

The five-year percentage of change shows a 13.2% increase from End of Session, Summer 2001.

COPY

NOTE: Summation of campus headcounts do not equal college totals due to attendance at more than one campus.



**Oakland Community College  
 Official Enrollment Report - Student Headcount  
 Summer II 2005 - End of Session  
 Orchard Ridge**

	2001	2002	2003	2004	2005	1-Year % Change	5-Year % Change
Actual End of Session (Credit)	1,684	1,596	1,859	1,870	1,780	-4.8%	5.7%
Actual End of Session (Non Credit)	509	443	289	208	304	46.2%	-40.3%
Actual End of Session Total	2,193	2,039	2,148	2,078	2,084	0.3%	-5.0%

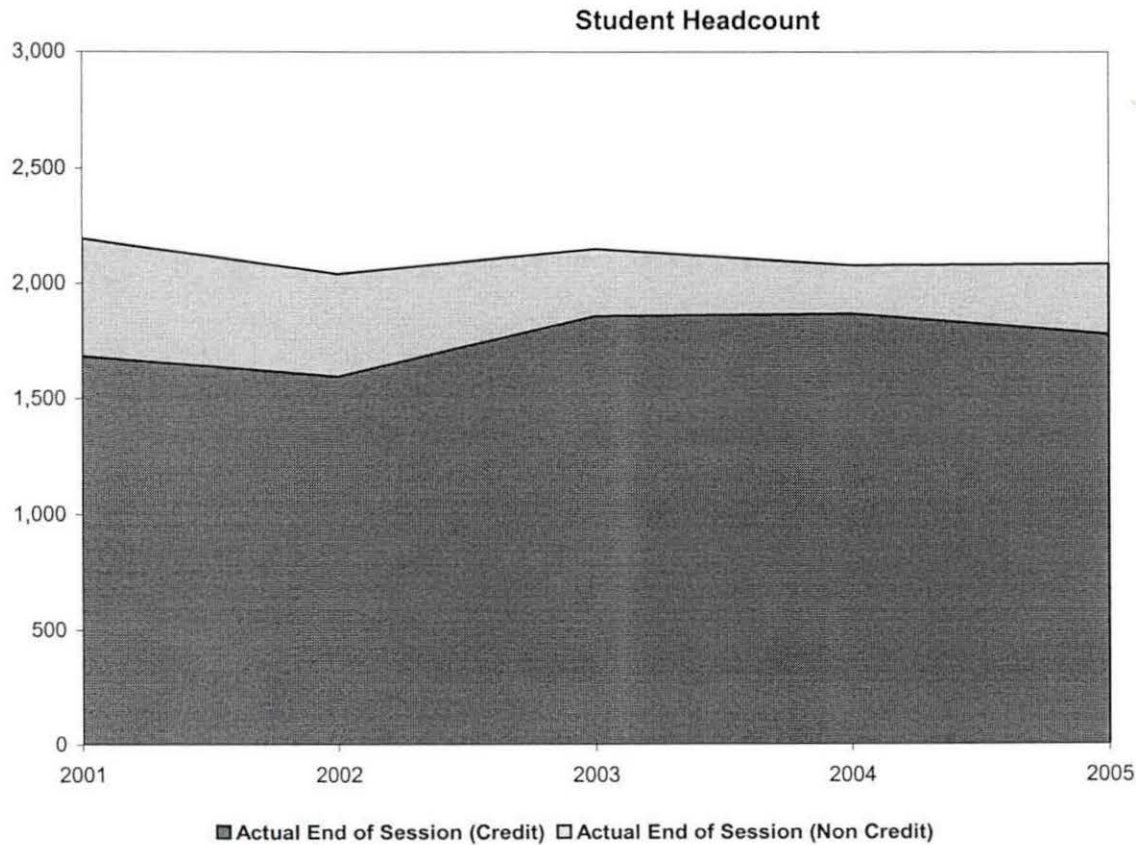

**Summary**

The End of Session Student Headcount at the Orchard Ridge Campus increased 0.3% since Summer 2004.

The five-year percentage of change shows a 5% decrease from End of Session, Summer 2001.

COPY

NOTE: Summation of campus headcounts do not equal college totals due to attendance at more than one campus.



**Oakland Community College  
 Official Enrollment Report - Student Headcount  
 Summer II 2005 - End of Session  
 Royal Oak**

	2001	2002	2003	2004	2005	1-Year % Change	5-Year % Change
Actual End of Session (Credit)	919	993	1,064	1,045	1,148	9.9%	24.9%
Actual End of Session (Non-Credit)	0	0	0	0	0	N/A**	N/A**
Actual End of Session Total	919	993	1,064	1,045	1,148	9.9%	24.9%

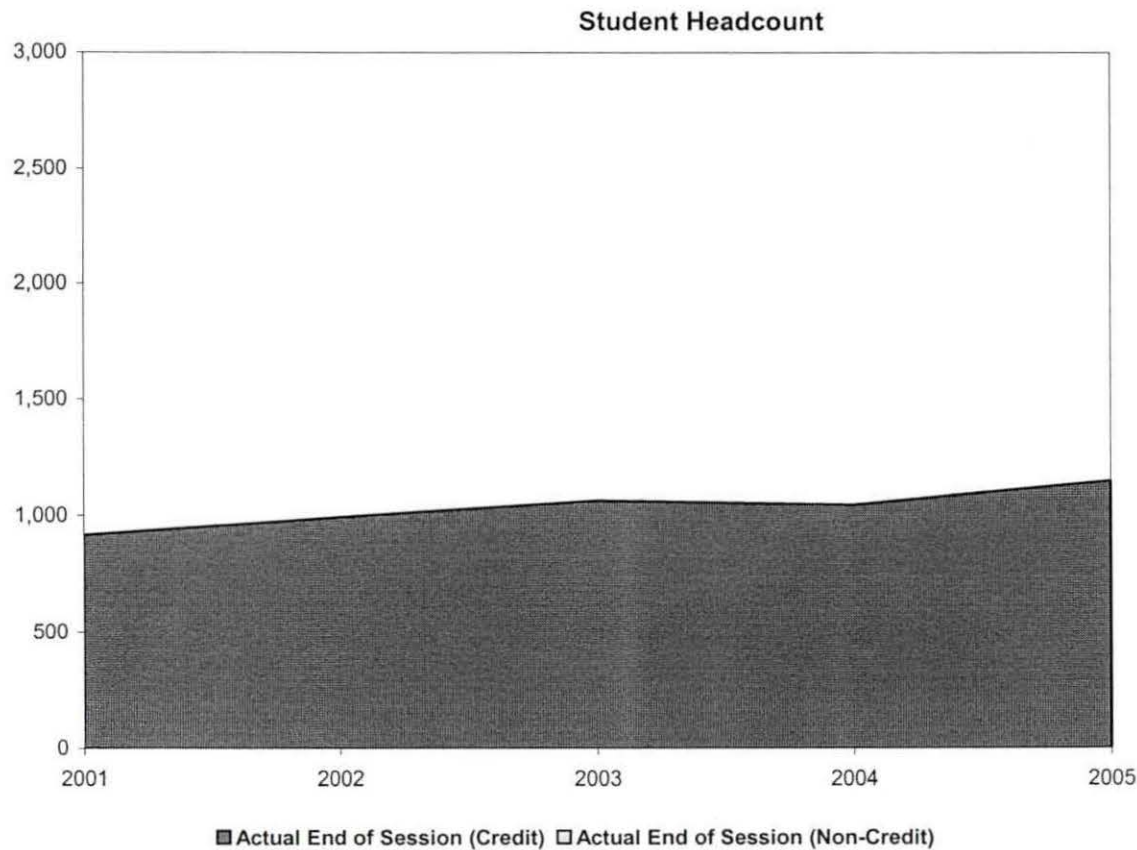

**Summary**

The End of Session Student Headcount at the Royal Oak Campus increased 9.9% since Summer 2004.

The five-year percentage of change shows a 24.9% increase from End of Session, Summer 2001.

COPY

NOTE: Summation of campus headcounts do not equal college totals due to attendance at more than one campus.

\*\*Calculation not applicable due to division by zero rule.

**Oakland Community College  
 Official Enrollment Report - Student Headcount  
 Summer II 2005 - End of Session  
 Southfield**

	2001	2002	2003	2004	2005	1-Year % Change	5-Year % Change
Actual End of Session (Credit)	197	270	242	367	333	-9.3%	69.0%
Actual End of Session (Non-Credit)	0	11	0	12	0	-100.0%	N/A**
Actual End of Session Total	197	281	242	379	333	-12.1%	69.0%

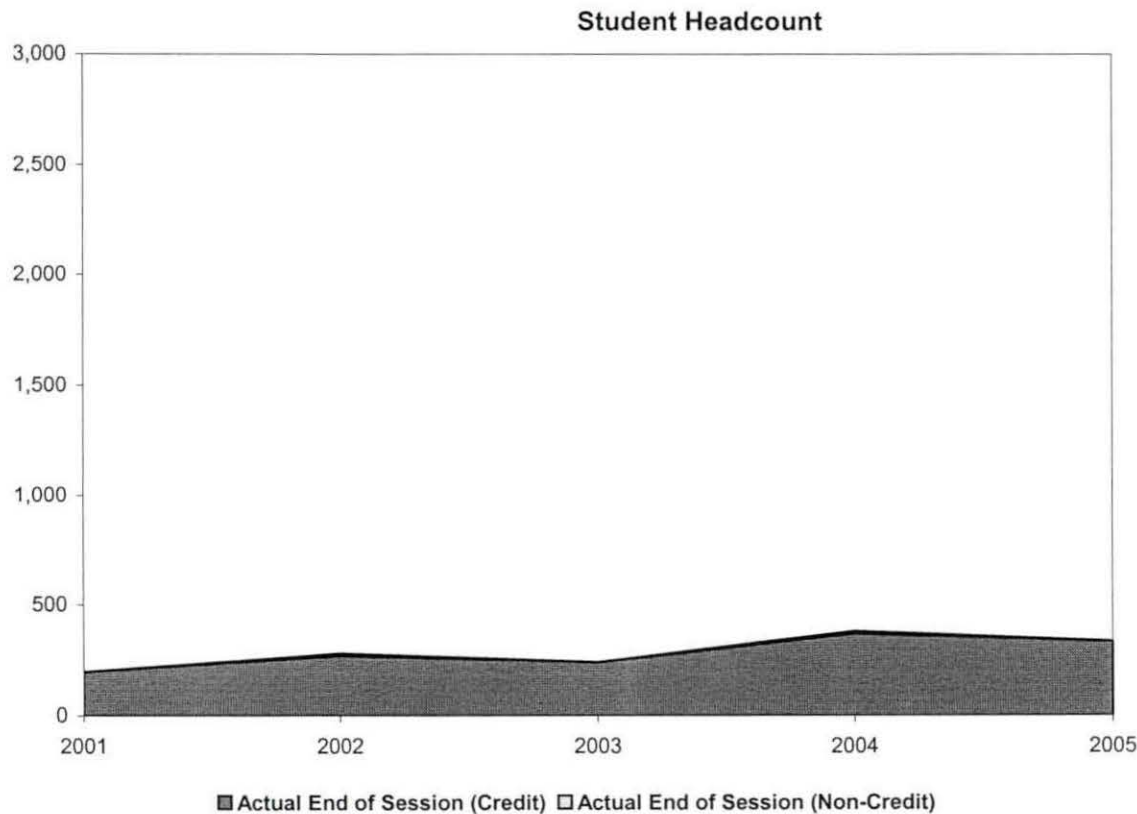

**Summary**

The End of Session Student Headcount at the Southfield Campus decreased 12.1% since Summer 2004.

The five-year percentage of change shows a 69% increase from End of Session, Summer 2001.

COPY

NOTE: Summation of campus headcounts do not equal college totals due to attendance at more than one campus.

\*\*Calculation not applicable due to division by zero rule.

**Oakland Community College  
 Official Enrollment Report - Credit Hours Per Student  
 Summer II 2005 - End of Session  
 College-Wide**

	2001	2002	2003	2004	2005	1-Year % Change	5-Year % Change
Actual EOS Credit Hours	18,997.04	18,943.10	20,743.74	20,132.11	21,021.38	4.4%	10.7%
Actual EOS Headcount	5,924.00	5,886.00	6,094.00	5,759.00	6,084.00	5.6%	2.7%
Credit Hours Per Student/EOS	3.21	3.22	3.40	3.50	3.46	-1.1%	7.8%

**Credit Hours Per Student Ratio**

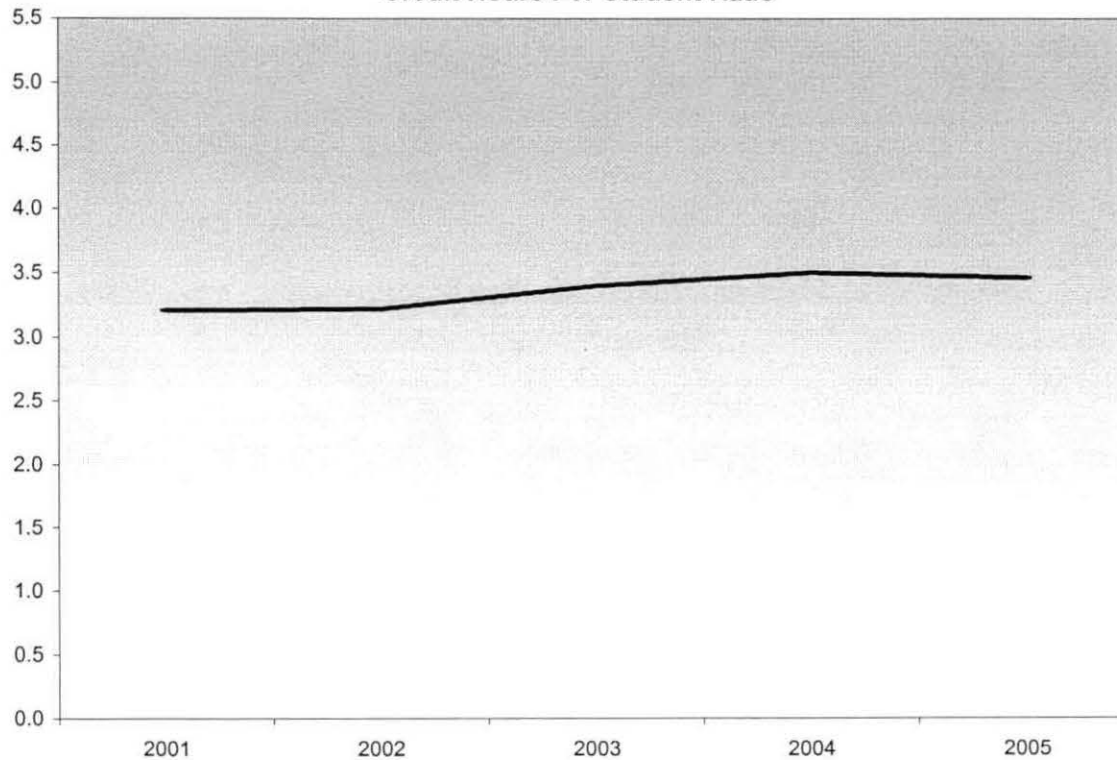

**Summary**

The Credit Hours per Student decreased 1.1% since the End of Session, Summer 2004 and increased 7.8% since the End of Session, Summer 2001.

*down*

*can we add a comma here + on*

**COPY**

*Subsequent pages?*

NOTE: Summation of campus headcounts do not equal college totals due to attendance at more than one campus.

**Oakland Community College  
 Official Enrollment Report - Credit Hours Per Student  
 Summer II 2005 - End of Session  
 Auburn Hills**

	2001	2002	2003	2004	2005	1-Year % Change	5-Year % Change
Actual EOS Credit Hours	5,786.09	4,070.67	5,676.89	5,308.07	5,214.90	-1.8%	-9.9%
Actual EOS Headcount	2,203.00	1,275.00	1,629.00	1,507.00	1,479.00	-1.9%	-32.9%
<b>Credit Hours Per Student/EOS</b>	<b>2.63</b>	<b>3.19</b>	<b>3.48</b>	<b>3.52</b>	<b>3.53</b>	<b>0.3%</b>	<b>34.2%</b>

**Credit Hours Per Student Ratio**

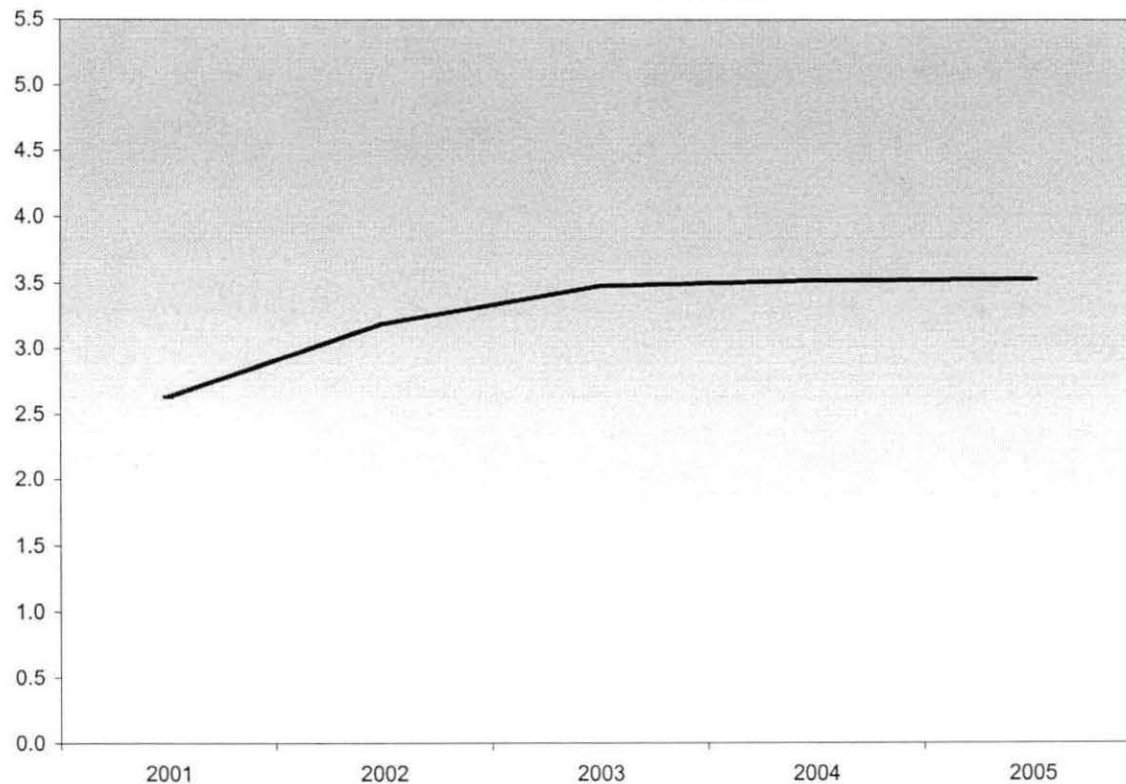

**Summary**

Credit Hours per Student at the Auburn Hills Campus increased 0.3% since the End of Session, Summer 2004 and increased 34.2% since the End of Session, Summer 2001.

NOTE: Summation of campus headcounts do not equal college totals due to attendance at more than one campus.

COPY



**Oakland Community College  
 Official Enrollment Report - Credit Hours Per Student  
 Summer II 2005 - End of Session  
 Highland Lakes**

	2001	2002	2003	2004	2005	1-Year % Change	5-Year % Change
Actual EOS Credit Hours	1,745.89	2,271.02	2,492.39	2,112.00	2,730.00	29.3%	56.4%
Actual EOS Headcount	705.00	833.00	865.00	648.00	798.00	23.1%	13.2%
Credit Hours Per Student/EOS	2.48	2.73	2.88	3.26	3.42	4.9%	37.9%

**Credit Hours Per Student Ratio**

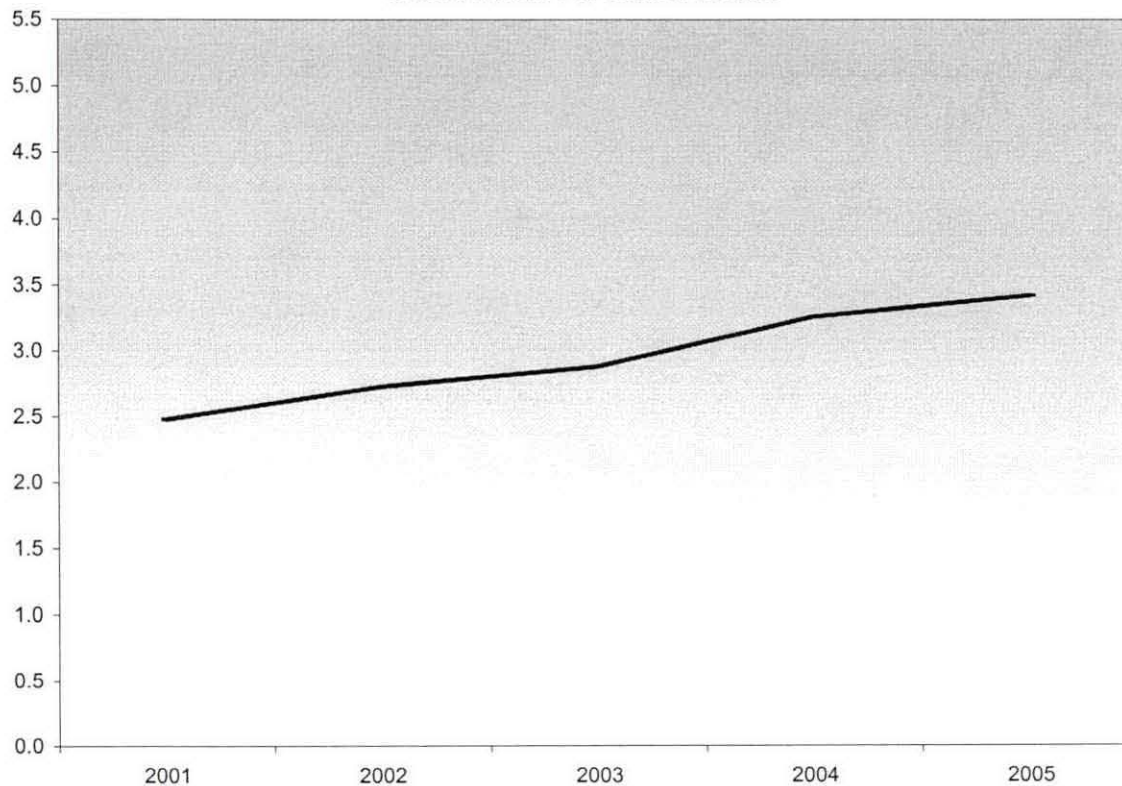

**Summary**

Credit Hours per Student at the Highland Lakes Campus increased 4.9% since the End of Session, Summer 2004 and increased 37.9% since the End of Session, Summer 2001.

NOTE: Summation of campus headcounts do not equal college totals due to attendance at more than one campus.

COPY

**Oakland Community College  
 Official Enrollment Report - Credit Hours Per Student  
 Summer II 2005 - End of Session  
 Orchard Ridge**

	2001	2002	2003	2004	2005	1-Year % Change	5-Year % Change
Actual EOS Credit Hours	7,362.06	6,724.66	7,270.81	7,220.62	6,947.42	-3.8%	-5.6%
Actual EOS Headcount	2,193.00	2,039.00	2,148.00	2,078.00	2,084.00	0.3%	-5.0%
Credit Hours Per Student/EOS	3.36	3.30	3.38	3.47	3.33	-4.0%	-0.9%

**Credit Hours Per Student Ratio**

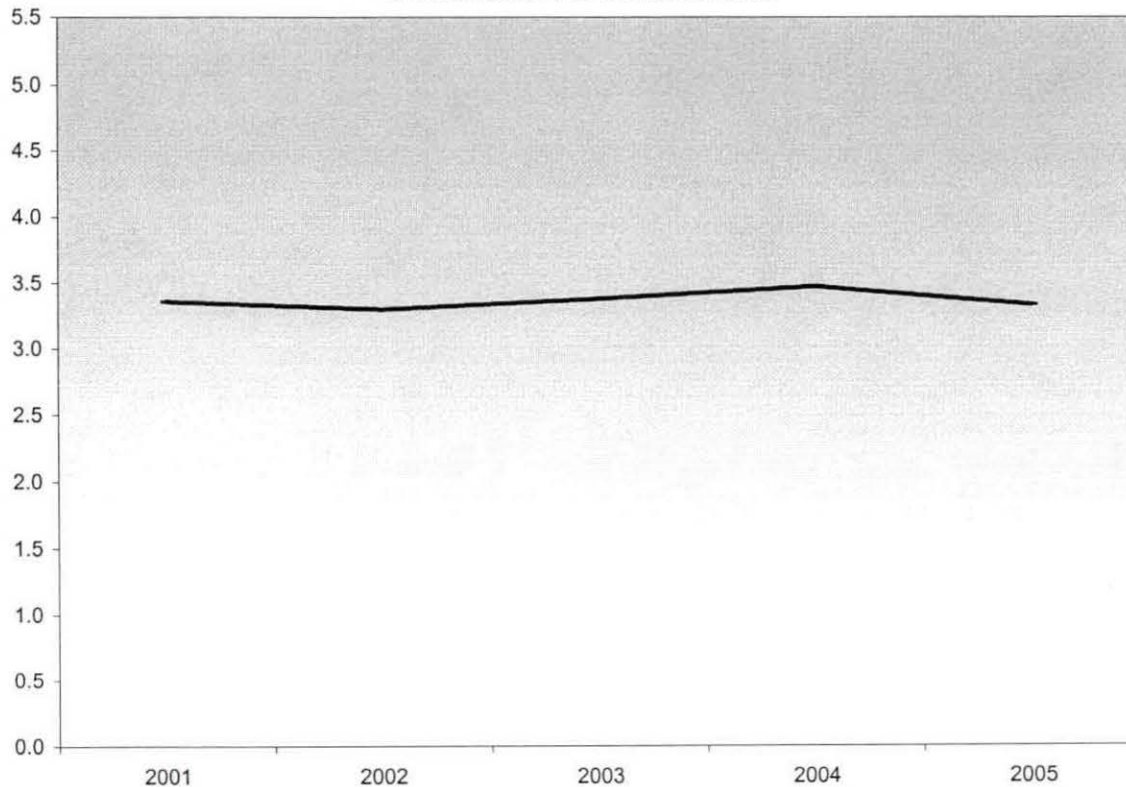

**Summary**

Credit Hours per Student at the Orchard Ridge Campus decreased 4% since the End of Session, Summer 2004 and decreased 0.9% since the End of Session, Summer 2001.

COPY

NOTE: Summation of campus headcounts do not equal college totals due to attendance at more than one campus.



**Oakland Community College  
 Official Enrollment Report - Credit Hours Per Student  
 Summer II 2005 - End of Session  
 Royal Oak**

	2001	2002	2003	2004	2005	1-Year % Change	5-Year % Change
Actual EOS Credit Hours	3,457.00	3,748.00	3,888.00	3,572.00	4,120.00	15.3%	19.2%
Actual EOS Headcount	919.00	993.00	1,064.00	1,045.00	1,148.00	9.9%	24.9%
Credit Hours Per Student/EOS	3.76	3.77	3.65	3.42	3.59	5.0%	-4.5%

**Credit Hours Per Student Ratio**

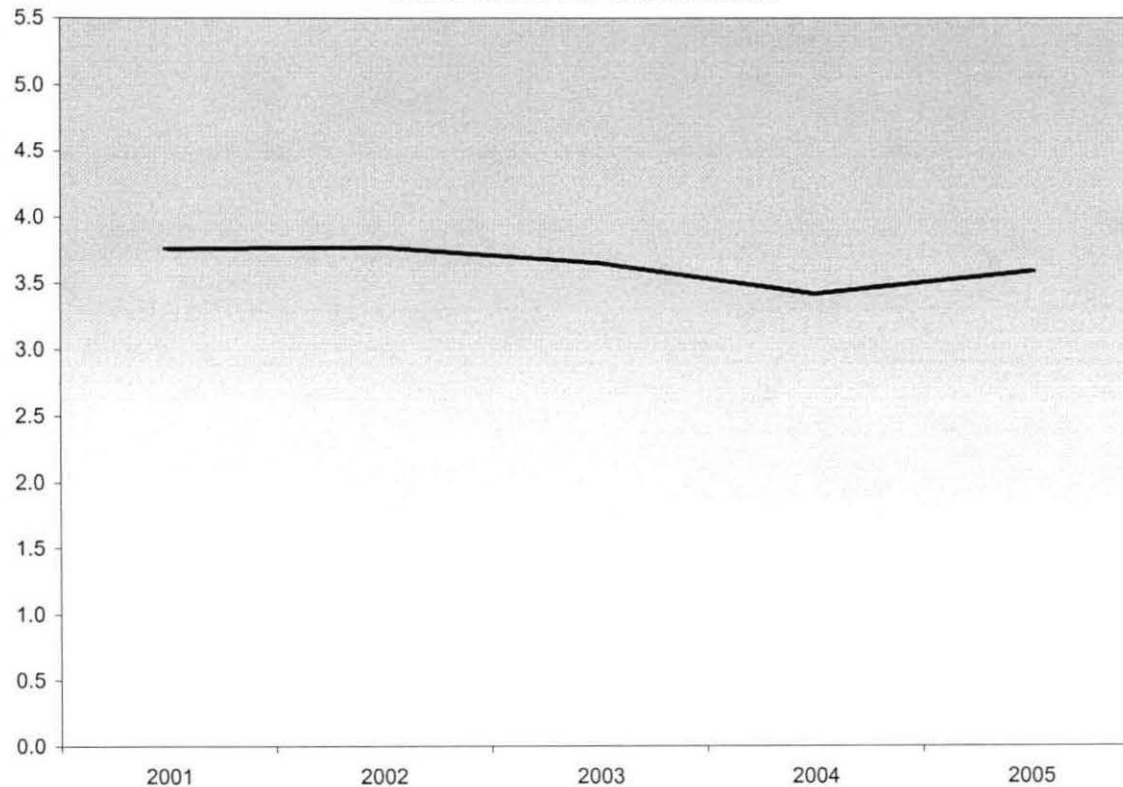

**Summary**

Credit Hours per Student at the Royal Oak Campus increased 5% since the End of Session, Summer 2004 and decreased 4.5% since the End of Session, Summer 2001.

COPY

NOTE: Summation of campus headcounts do not equal college totals due to attendance at more than one campus.

**Oakland Community College  
 Official Enrollment Report - Credit Hours Per Student  
 Summer II 2005 - End of Session  
 Southfield**

	2001	2002	2003	2004	2005	1-Year % Change	5-Year % Change
Actual EOS Credit Hours	646.00	1,027.47	763.00	1,189.24	1,075.00	-9.6%	66.4%
Actual EOS Headcount	197.00	281.00	242.00	379.00	333.00	-12.1%	69.0%
Credit Hours Per Student/EOS	3.28	3.66	3.15	3.14	3.23	2.9%	-1.5%

**Credit Hours Per Student Ratio**

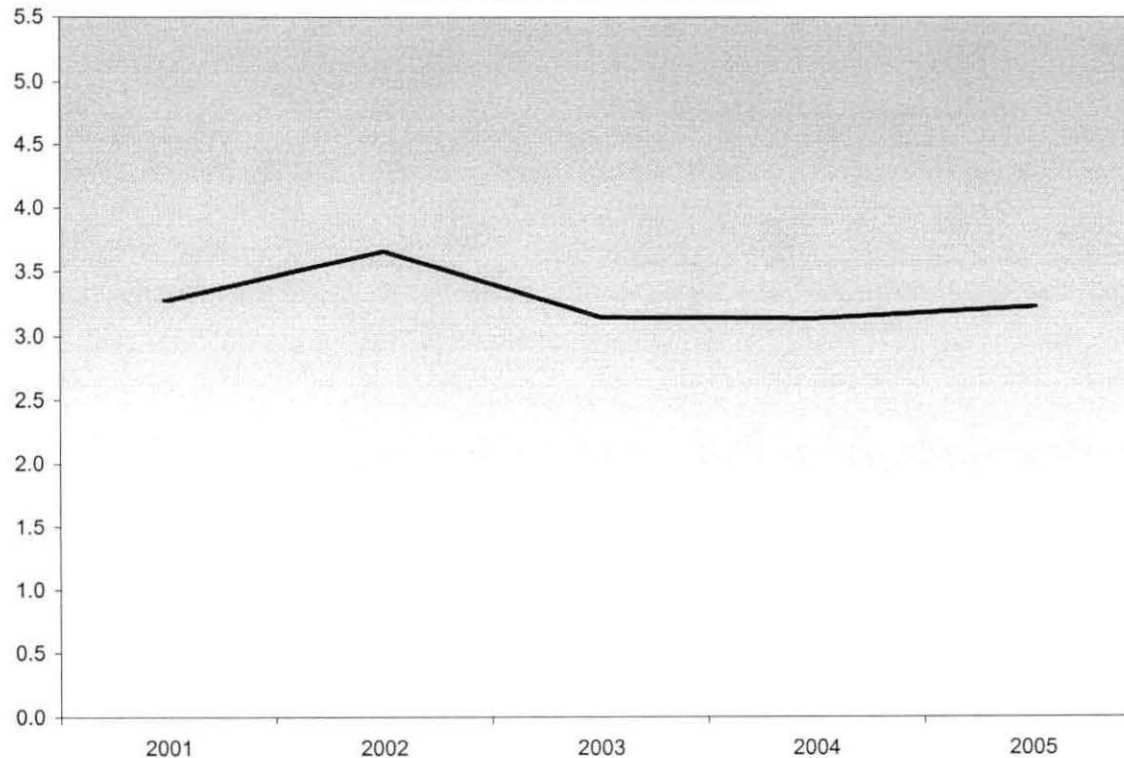

**Summary**

Credit Hours per Student at the Southfield Campus increased 2.9% since the End of Session, Summer 2004 and decreased 1.5% since the End of Session, Summer 2001.

COPY

NOTE: Summation of campus headcounts do not equal college totals due to attendance at more than one campus.