

Frequencies

I:\Internal Reporting\Enrollment\Official Enrollment\Raw Data\FDS Summer 07\Summer I FDS 2007 HEADCOUNTMAY0707 Unduplicated.SAV

Statistics

| | | Attends Auburn Hills Campus | Attends Highland Lakes Campus | Attends Orchard Ridge Campus | Attends Royal Oak Campus | Attends Southfield Campus |
|---|---------|-----------------------------|-------------------------------|------------------------------|--------------------------|---------------------------|
| N | Valid | 14264 | 14264 | 14264 | 14264 | 14264 |
| | Missing | 0 | 0 | 0 | 0 | 0 |

Statistics

| | | Attends Districtwide Campus | Attends multiple campuses |
|---|---------|-----------------------------|---------------------------|
| N | Valid | 14264 | 1960 |
| | Missing | 0 | 12304 |

Frequency Table

Attends Auburn Hills Campus

| | | Frequency | Percent | Valid Percent | Cumulative Percent |
|-------|------|-----------|---------|---------------|--------------------|
| Valid | .00 | 10141 | 71.1 | 71.1 | 71.1 |
| | 1.00 | 4123 | 28.9 | 28.9 | 100.0 |
| Total | | 14264 | 100.0 | 100.0 | |

Attends Highland Lakes Campus

| | | Frequency | Percent | Valid Percent | Cumulative Percent |
|-------|------|-----------|---------|---------------|--------------------|
| Valid | .00 | 11722 | 82.2 | 82.2 | 82.2 |
| | 1.00 | 2542 | 17.8 | 17.8 | 100.0 |
| Total | | 14264 | 100.0 | 100.0 | |

Attends Orchard Ridge Campus

| | | Frequency | Percent | Valid Percent | Cumulative Percent |
|-------|------|-----------|---------|---------------|--------------------|
| Valid | .00 | 10160 | 71.2 | 71.2 | 71.2 |
| | 1.00 | 4104 | 28.8 | 28.8 | 100.0 |
| Total | | 14264 | 100.0 | 100.0 | |

Attends Royal Oak Campus

| | Frequency | Percent | Valid Percent | Cumulative Percent |
|-----------|-----------|---------|---------------|--------------------|
| Valid .00 | 10259 | 71.9 | 71.9 | 71.9 |
| 1.00 | 4005 | 28.1 | 28.1 | 100.0 |
| Total | 14264 | 100.0 | 100.0 | |

Attends Southfield Campus

| | Frequency | Percent | Valid Percent | Cumulative Percent |
|-----------|-----------|---------|---------------|--------------------|
| Valid .00 | 12666 | 88.8 | 88.8 | 88.8 |
| 1.00 | 1598 | 11.2 | 11.2 | 100.0 |
| Total | 14264 | 100.0 | 100.0 | |

Attends Districtwide Campus

| | Frequency | Percent | Valid Percent | Cumulative Percent |
|-----------|-----------|---------|---------------|--------------------|
| Valid .00 | 14264 | 100.0 | 100.0 | 100.0 |

Attends multiple campuses

| | Frequency | Percent | Valid Percent | Cumulative Percent |
|----------------|-----------|---------|---------------|--------------------|
| Valid 1.00 | 1960 | 13.7 | 100.0 | 100.0 |
| Missing System | 12304 | 86.3 | | |
| Total | 14264 | 100.0 | | |

| | run | cred_1 |
|---|------------|----------|
| 1 | 05/07/2007 | 70743.50 |

Summer I 07 FDS Credit (credits) by campus.sav

| | loc | cred_1 |
|---|-----|----------|
| 1 | AH | 18544.00 |
| 2 | HL | 10105.50 |
| 3 | OR | 17318.00 |
| 4 | RO | 17523.00 |
| 5 | SF | 7253.00 |

*CREATE HEADCOUNT for official enrollment 2006(gmf01.09.06).SPS.

*Syntax changed per file changes.

*Summer I FDS 2007.

GET DATA /TYPE = TXT

/FILE = 'I:\Research Data\Student Information System\Raw Data files\Summer 2007\Summer I 2007 Raw Data'+

'\HEADCOUNTMAY0707.DAT'

/DELCASE = LINE

/DELIMITERS = ", "

/QUALIFIER = ""

/ARRANGEMENT = DELIMITED

/FIRSTCASE = 2

/IMPORTCASE = ALL

/VARIABLES =

run A10

term A7

pref A3

num F6

section A5

loc A2

syn A10

acs F4.2

strt A8

end A8

type A3

cred F4.2

cont F5.2

id a10

hmcp A2

last A13

first A11

midd A10

grde F2.1

regstat A1

stat A1

.
CACHE.

EXECUTE.

FILTER OFF.

USE ALL.

VARIABLE LABELS

run 'Extract Date'

term 'Session'

pref 'Course Prefix'

num 'Course Number'

section 'Course Section Number'

loc 'Course Location'

syn 'Course Synonym'

acs 'Course Activity Classification Structure Code'

strt 'Course Start Date'

end 'Course End Date'
type 'Course Type'
cred 'Course Credit Hours'
cont 'Course Contact Hours'
id 'Student ID Number'
hmcp 'Student Home Campus'
last 'Student Last Name'
first 'Student First Name'
midd 'Student Middle Name'
grde 'Student Course Grade'
regstat 'Registration Status'
stat 'Student Status in Course'

EXECUTE.

FILTER OFF.

USE ALL.

SELECT IF (id NE '' & id NE '0616743' & id NE '0616744' & id NE '0616750'
& id NE '0616751' & id NE '0613236' & id NE '0554404').

EXECUTE .

SAVE OUTFILE='I:\Research Data\Student Information System'+
'\First Day of Session\Student Course Registration\Summer I FDS 2007 Course Registrations.sav'.

SAVE OUTFILE='I:\Internal Reporting\Enrollment\Official Enrollment\Raw Data'+
'\FDS Summer 07\headcount Summer I FDS credit 2007.sav'.

GET

FILE='I:\Internal Reporting\Enrollment\Official Enrollment\Raw Data\FDS'+
' Summer 07\headcount Summer I FDS credit 2007.sav'.

**FOR SUMMER I

**Select those course registrations for courses that fit into the Summer I session. Those
** courses will generally fall within a fixed set of dates. If it is not possible to evaluate
** whether or not the registration belongs in Summer I or Summer II by the start date,
** look at the Section Number of the Course (not in this data file) Per Leanne any 10 week course starting
in Summer I is Summer I..

*FILTER OFF.

*USE ALL.

*SELECT IF (str NE '06/29/06' & str NE '06/30/06' & str NE '07/02/06' & str NE '07/05/06' & str NE
'07/06/06'

*& str NE '07/07/06' & str NE '07/10/06' & str NE '07/11/06'

*& str NE '07/18/06' & str NE '08/14/06').

*EXECUTE.

*For Summer I 2006.

*FILTER OFF.

*USE ALL.

*SELECT IF (str NE '06/29/06' & str NE '07/02/06' & str NE '07/05/06' & str NE '07/06/06'

*& str NE '07/07/06' & str NE '07/10/06' & str NE '07/11/06' & str NE '07/12/06' & str NE '07/13/06'

*& str NE '07/17/06' & str NE '07/18/06' & str NE '07/20/06' & str NE '08/14/06').

*EXECUTE.

*For Summer I 2007.

*FILTER OFF.

*USE ALL.

*SELECT IF ((strt = '06/14/07' & syn = '035336')

*OR (strt = '05/14/07' & (syn = '035329' OR syn = '035330'))

*OR (strt NE '05/14/07' & strt NE '06/05/07' & strt NE '06/11/07' & strt NE '06/13/07' & strt NE '06/14/07' & strt NE '07/02/07'

& strt NE '07/03/07' & strt NE '07/05/07' & strt NE '07/06/07' & strt NE '07/09/07' & strt NE '07/11/07'

& strt NE '07/17/07' & strt NE '07/31/07' & strt NE '08/13/07')).

*EXECUTE.

*For Summer I 2007 per Leanne N any short term course that starts prior to the start of SUII (07/02/07) is SUI.

FILTER OFF.

USE ALL.

SELECT IF (strt NE '07/02/07' & strt NE '07/03/07' & strt NE '07/05/07' & strt NE '07/06/07' & strt NE '07/09/07' & strt NE '07/11/07'

& strt NE '07/17/07' & strt NE '07/31/07' & strt NE '08/13/07').

EXECUTE.

SAVE OUTFILE='I:\Internal Reporting\Enrollment\Official Enrollment\Raw Data'+
'\FDS Summer 07\headcount Summer I FDS credit 2007.sav'.

**FOR SUMMER II

**Select those course registrations for courses that fit into the Summer II session. Those

** courses will generally fall within a fixed set of dates. If it is not possible to evaluate

** whether or not the registration belongs in Summer I or Summer II by the start date,

** look at the Section Number of the Course (not in this data file).

**FILTER OFF.

**USE ALL.

**SELECT IF (strt = '07/05/04' | strt = '07/06/04' | strt = '07/07/04' | strt = '07/08/04'

**| strt = '07/09/04' | strt = '07/12/04' | strt = '07/22/04').

**EXECUTE.

**SAVE OUTFILE='I:\Internal Reporting\Enrollment\Official Enrollment\Raw Data'+

**'\EOS Summer 04\headcount summer II EOS 2004.sav'.

FILTER OFF.

USE ALL.

SELECT IF(stat = 'A').

EXECUTE.

AGGREGATE

/OUTFILE='I:\Internal Reporting\Enrollment\Official Enrollment\Raw Data'+

'\FDS Summer 07\Summer I 07 FDS Credit (credits) by campus.sav'

/BREAK=loc

```
/cred_1 = SUM(cred).
```

AGGREGATE

```
/OUTFILE='I:\Internal Reporting\Enrollment\Official Enrollment\Raw Data'+  
'\FDS Summer 07\Summer I 07 OTD Total Collegewide Credit (credits).sav'  
/BREAK=run  
/cred_1 = SUM(cred).
```

```
IF (loc = 'AH') AH = 1 .  
IF (loc = 'HL') HL = 1.  
IF (loc = 'OR') Orch = 1.  
IF (loc = 'RO') RO = 1.  
IF (loc = 'SF') SF = 1.  
IF (loc NE 'AH' & loc NE 'HL' & loc NE 'OR' & loc NE 'RO' & loc NE 'SF')  
  DW = 1.
```

VARIABLE LABELS

```
AH 'Attends Auburn Hills Campus'  
HL 'Attends Highland Lakes Campus'  
Orch 'Attends Orchard Ridge Campus'  
RO 'Attends Royal Oak Campus'  
SF 'Attends Southfield Campus'  
DW 'Attends Districtwide Campus'
```

EXECUTE .

```
SAVE OUTFILE='I:\Internal Reporting\Enrollment\Official Enrollment\Raw Data'+  
'\FDS Summer 07\Summer I FDS 2007 HEADCOUNTMAY0707 duplicated.SAV'.
```

SORT CASES BY id .

CASESTOVARS

```
/ID = id  
/GROUPBY = VARIABLE .
```

```
IF ((AH > 0 & HL > 0) OR  
  (AH > 0 & Orch > 0) OR  
  (AH > 0 & RO > 0) OR  
  (AH > 0 & SF > 0) OR  
  (AH > 0 & DW > 0) OR  
  (HL > 0 & Orch > 0) OR  
  (HL > 0 & RO > 0) OR  
  (HL > 0 & SF > 0) OR  
  (HL > 0 & DW > 0) OR  
  (Orch > 0 & RO > 0) OR  
  (Orch > 0 & SF > 0) OR  
  (Orch > 0 & DW > 0) OR  
  (RO > 0 & SF > 0) OR  
  (RO > 0 & DW > 0) OR  
  (SF > 0 & DW > 0)) multi = 1.
```

VARIABLE LABELS multi 'Attends multiple campuses'.

EXECUTE .

RECODE

AH HL Orch RO SF DW (SYSMIS=0) .

EXECUTE .

SAVE OUTFILE=

'I:\Internal Reporting\Enrollment\Official Enrollment\Raw Data'+
'\FDS Summer 07\Summer I FDS 2007 HEADCOUNTMAY0707 Unduplicated.SAV'.

FREQUENCIES

VARIABLES=ah hl orch ro sf dw multi

/ORDER= ANALYSIS .

*Save Frequency Output as.

*"I:\Internal Reporting\Enrollment\Official Enrollment\Raw Data'+.

*'\FDS Summer 07\Summer I 07 OTD HEADCOUNT Frequencies.spo".

* Checking for registration vs OER data.

*STRING sectLOC (A1).

*COMPUTE sectLOC = SUBSTR(section,1,1) .

*VARIABLE LABELS sectLOC 'Section Location' .

*EXECUTE .

*STRING sectWKS (A2).

*COMPUTE sectWKS = SUBSTR(section,2,2) .

*VARIABLE LABELS sectWKS 'Section Weeks met' .

*EXECUTE .

*STRING sectTERM (A2).

*COMPUTE sectTERM = SUBSTR(section,4,2) .

*VARIABLE LABELS sectTERM 'Section Assigned semester half if required' .

*EXECUTE .

| | | | | | | | |
|----|-----------|----------------|------------|----------------|----------|----------|---------|
| 30 | 4/16/2007 | 63,038.5 | 17,412.0 | 9,289.5 | 14,717.0 | 14,916.0 | 6,704.0 |
| 31 | 4/17/2007 | 63,256.5 | 17,403.0 | 9,246.5 | 14,827.0 | 14,973.0 | 6,807.0 |
| 32 | 4/18/2007 | 53,741.5 | 14,941.0 | 8,078.5 | 12,665.0 | 12,365.0 | 5,692.0 |
| 33 | 4/19/2007 | 58,013.5 | 16,021.0 | 8,658.5 | 13,694.0 | 13,462.0 | 6,178.0 |
| 34 | 4/20/2007 | 59,887.5 | 16,578.0 | 8,930.5 | 14,111.0 | 13,900.0 | 6,368.0 |
| 35 | 4/21/2007 | 61,070.5 | 16,823.0 | 9,144.5 | 14,406.0 | 14,184.0 | 6,513.0 |
| 36 | 4/23/2007 | 61,782.0 | 17,000.0 | 9,215.0 | 14,617.0 | 14,422.0 | 6,528.0 |
| 37 | 4/24/2007 | 63,035.0 | 17,298.0 | 9,340.0 | 15,007.0 | 14,747.0 | 6,643.0 |
| 38 | 4/25/2007 | 64,438.0 | 17,703.0 | 9,493.0 | 15,316.0 | 15,151.0 | 6,775.0 |
| 39 | 4/26/2007 | 65,920.0 | 18,030.0 | 9,645.0 | 15,689.0 | 15,586.0 | 6,970.0 |
| 40 | 4/27/2007 | 67,216.0 | 18,322.0 | 9,803.0 | 15,984.0 | 15,926.0 | 7,181.0 |
| 41 | 4/28/2007 | 67,985.0 | 18,503.0 | 9,863.0 | 16,232.0 | 16,130.0 | 7,257.0 |
| 42 | 4/30/2007 | 68,441.0 | 18,571.0 | 9,938.0 | 16,359.0 | 16,293.0 | 7,280.0 |
| 43 | 5/1/2007 | 69,773.5 | 18,811.0 | 10,078.5 | 16,698.0 | 16,773.0 | 7,413.0 |
| 44 | 5/2/2007 | 70,855.0 | 19,046.0 | 10,190.0 | 17,022.0 | 17,117.0 | 7,480.0 |
| 45 | 5/3/2007 | 65,595.0 | 17,621.0 | 9,575.0 | 15,824.0 | 15,811.0 | 6,764.0 |
| 46 | 5/4/2007 | 67,992.0 | 18,119.0 | 9,820.0 | 16,474.0 | 16,598.0 | 6,981.0 |
| 47 | 5/5/2007 | 69,252.5 | 18,270.0 | 9,776.5 | 17,014.0 | 17,092.0 | 7,100.0 |
| 48 | 5/7/2007 | 70,581.5 | 18,544.0 | 9,943.5 | 17,318.0 | 17,523.0 | 7,253.0 |
| | | <i>201570</i> | <i>162</i> | <i>162</i> | | | |
| | | <i>70743.5</i> | | <i>10105.5</i> | | | |

Registration credit hours for Summer I 2006 as of 5/6/2006:

| | College-wide | AH | HL | OR | RO | SF |
|--|--------------|----------|---------|----------|----------|---------|
| Summer I 2006, Last Day of Registration | 65,123.0 | 17,700.0 | 9,891.0 | 15,505.0 | 15,775.0 | 6,252.0 |
| Percent of current activity to Summer I 2006, Last Day of Registration | 108.4% | 104.8% | 100.5% | 111.7% | 111.1% | 116.0% |

- Registration Credit Hours for 2003: [2003/WI](#) [2003/S1](#) [2003/S2](#) [2003/FA](#)
- Registration Credit Hours for 2004: [2004/WI](#) [2004/S1](#) [2004/S2](#) [2004/FA](#)
- Registration Credit Hours for 2005: [2005/WI](#) [2005/S1](#) [2005/S2](#) [2005/FA](#)
- Registration Credit Hours for 2006: [2006/WI](#) [2006/S1](#) [2006/S2](#) [2006/FA](#)
- Registration Credit Hours for 2007: [2007/WI](#) [2007/S1](#) [2007/S2](#)

| | | | | | | | | |
|----|-----------|--------|-------|-------|-------|-------|-------|-------|
| 27 | 4/12/2007 | 11,749 | 3,662 | 2,207 | 3,271 | 3,204 | 1,430 | 1,880 |
| 28 | 4/13/2007 | 11,904 | 3,693 | 2,233 | 3,312 | 3,249 | 1,448 | 1,887 |
| 29 | 4/14/2007 | 12,007 | 3,718 | 2,236 | 3,348 | 3,283 | 1,459 | 1,890 |
| 30 | 4/16/2007 | 12,108 | 3,739 | 2,244 | 3,392 | 3,308 | 1,457 | 1,887 |
| 31 | 4/17/2007 | 12,268 | 3,758 | 2,246 | 3,437 | 3,351 | 1,485 | 1,862 |
| 32 | 4/18/2007 | 10,360 | 3,193 | 1,949 | 2,928 | 2,776 | 1,230 | 1,600 |
| 33 | 4/19/2007 | 11,142 | 3,419 | 2,110 | 3,161 | 3,013 | 1,339 | 1,762 |
| 34 | 4/20/2007 | 11,555 | 3,551 | 2,205 | 3,260 | 3,113 | 1,382 | 1,812 |
| 35 | 4/21/2007 | 11,820 | 3,614 | 2,285 | 3,319 | 3,175 | 1,410 | 1,838 |
| 36 | 4/23/2007 | 11,963 | 3,653 | 2,300 | 3,366 | 3,228 | 1,412 | 1,852 |
| 37 | 4/24/2007 | 12,216 | 3,717 | 2,323 | 3,456 | 3,305 | 1,437 | 1,879 |
| 38 | 4/25/2007 | 12,523 | 3,827 | 2,366 | 3,539 | 3,401 | 1,468 | 1,930 |
| 39 | 4/26/2007 | 12,825 | 3,893 | 2,401 | 3,626 | 3,489 | 1,508 | 1,947 |
| 40 | 4/27/2007 | 13,096 | 3,952 | 2,439 | 3,703 | 3,569 | 1,551 | 1,972 |
| 41 | 4/28/2007 | 13,272 | 3,995 | 2,461 | 3,760 | 3,612 | 1,570 | 1,979 |
| 42 | 4/30/2007 | 13,398 | 4,014 | 2,483 | 3,801 | 3,652 | 1,575 | 1,982 |
| 43 | 5/1/2007 | 13,726 | 4,085 | 2,518 | 3,888 | 3,766 | 1,610 | 1,999 |
| 44 | 5/2/2007 | 13,994 | 4,150 | 2,549 | 3,969 | 3,848 | 1,629 | 2,012 |
| 45 | 5/3/2007 | 13,004 | 3,850 | 2,392 | 3,681 | 3,570 | 1,479 | 1,832 |
| 46 | 5/4/2007 | 13,535 | 3,987 | 2,449 | 3,849 | 3,760 | 1,517 | 1,889 |
| 47 | 5/5/2007 | 13,910 | 4,040 | 2,457 | 4,017 | 3,893 | 1,554 | 1,909 |
| 48 | 5/7/2007 | 14,231 | 4,123 | 2,500 | 4,104 | 4,005 | 1,598 | 1,952 |

Registration headcounts for Summer I 2006 as of 5/6/2006:

| | College-wide | AH | HL | OR | RO | SF |
|--|--------------|--------|--------|--------|--------|--------|
| Summer I 2006, Last Day of Registration | 13,246 | 3,922 | 2,474 | 3,625 | 3,626 | 1,402 |
| Percent of current activity to Summer I 2006, Last Day of Registration | 107.4% | 105.1% | 101.1% | 113.2% | 110.5% | 114.0% |

- Registration Headcounts for 2003: [2003/WI](#) [2003/S1](#) [2003/S2](#) [2003/FA](#)
- Registration Headcounts for 2004: [2004/WI](#) [2004/S1](#) [2004/S2](#) [2004/FA](#)
- Registration Headcounts for 2005: [2005/WI](#) [2005/S1](#) [2005/S2](#) [2005/FA](#)
- Registration Headcounts for 2006: [2006/WI](#) [2006/S1](#) [2006/S2](#) [2006/FA](#)
- Registration Headcounts for 2007: [2007/WI](#) [2007/S1](#) [2007/S2](#)

| | | | | | | | | |
|----|-----------|-------|-------|-----|-------|-----|-----|-----|
| 27 | 4/12/2007 | 3,674 | 1,136 | 677 | 1,222 | 682 | 204 | 240 |
| 28 | 4/13/2007 | 3,732 | 1,160 | 691 | 1,232 | 688 | 209 | 241 |
| 29 | 4/14/2007 | 3,747 | 1,162 | 697 | 1,244 | 687 | 207 | 242 |
| 30 | 4/16/2007 | 3,756 | 1,165 | 695 | 1,242 | 698 | 207 | 243 |
| 31 | 4/17/2007 | 3,774 | 1,163 | 691 | 1,249 | 695 | 219 | 237 |
| 32 | 4/18/2007 | 3,228 | 1,006 | 603 | 1,087 | 577 | 177 | 217 |
| 33 | 4/19/2007 | 3,434 | 1,073 | 629 | 1,150 | 622 | 193 | 227 |
| 34 | 4/20/2007 | 3,541 | 1,107 | 640 | 1,190 | 641 | 200 | 237 |
| 35 | 4/21/2007 | 3,614 | 1,122 | 655 | 1,218 | 657 | 203 | 238 |
| 36 | 4/23/2007 | 3,656 | 1,131 | 662 | 1,229 | 675 | 202 | 237 |
| 37 | 4/24/2007 | 3,753 | 1,150 | 678 | 1,272 | 689 | 209 | 238 |
| 38 | 4/25/2007 | 3,841 | 1,173 | 688 | 1,305 | 711 | 217 | 246 |
| 39 | 4/26/2007 | 3,933 | 1,209 | 698 | 1,337 | 726 | 228 | 256 |
| 40 | 4/27/2007 | 4,018 | 1,236 | 718 | 1,370 | 740 | 234 | 277 |
| 41 | 4/28/2007 | 4,075 | 1,257 | 725 | 1,384 | 753 | 241 | 278 |
| 42 | 4/30/2007 | 4,127 | 1,260 | 735 | 1,403 | 768 | 248 | 280 |
| 43 | 5/1/2007 | 4,228 | 1,282 | 746 | 1,444 | 790 | 252 | 278 |
| 44 | 5/2/2007 | 4,308 | 1,300 | 759 | 1,479 | 802 | 261 | 284 |
| 45 | 5/3/2007 | 3,943 | 1,186 | 714 | 1,347 | 738 | 226 | 258 |
| 46 | 5/4/2007 | 4,062 | 1,232 | 717 | 1,392 | 762 | 236 | 268 |
| 47 | 5/5/2007 | 4,228 | 1,275 | 742 | 1,442 | 811 | 248 | 287 |
| 48 | 5/7/2007 | 4,368 | 1,306 | 756 | 1,498 | 854 | 254 | 297 |

Registration headcounts for Summer II 2006 as of 7/8/2006:

| | College-wide | AH | HL | OR | RO | SF |
|---|--------------|-------|-------|-------|-------|-------|
| Summer II 2006, Last Day of Registration | 5,588 | 1,528 | 929 | 1,955 | 1,283 | 379 |
| Percent of current activity to Summer II 2006, Last Day of Registration | 78.2% | 85.5% | 81.4% | 76.6% | 66.6% | 67.0% |

- Registration Headcounts for 2003: [2003/WI](#) [2003/S1](#) [2003/S2](#) [2003/FA](#)
- Registration Headcounts for 2004: [2004/WI](#) [2004/S1](#) [2004/S2](#) [2004/FA](#)
- Registration Headcounts for 2005: [2005/WI](#) [2005/S1](#) [2005/S2](#) [2005/FA](#)
- Registration Headcounts for 2006: [2006/WI](#) [2006/S1](#) [2006/S2](#) [2006/FA](#)
- Registration Headcounts for 2007: [2007/WI](#) [2007/S1](#) [2007/S2](#)

| | | | | | | | |
|----|-----------|----------|---------|---------|---------|---------|-------|
| 30 | 4/16/2007 | 14,336.0 | 4,256.0 | 2,466.0 | 4,698.0 | 2,268.0 | 648.0 |
| 31 | 4/17/2007 | 14,356.0 | 4,237.0 | 2,441.0 | 4,738.0 | 2,257.0 | 683.0 |
| 32 | 4/18/2007 | 12,444.0 | 3,747.0 | 2,125.0 | 4,166.0 | 1,863.0 | 543.0 |
| 33 | 4/19/2007 | 13,222.0 | 3,989.0 | 2,222.0 | 4,404.0 | 2,017.0 | 590.0 |
| 34 | 4/20/2007 | 13,625.0 | 4,101.0 | 2,257.0 | 4,570.0 | 2,078.0 | 619.0 |
| 35 | 4/21/2007 | 13,911.0 | 4,158.0 | 2,308.0 | 4,674.0 | 2,143.0 | 628.0 |
| 36 | 4/23/2007 | 14,054.0 | 4,186.0 | 2,328.0 | 4,715.0 | 2,200.0 | 625.0 |
| 37 | 4/24/2007 | 14,427.0 | 4,269.0 | 2,395.0 | 4,869.0 | 2,250.0 | 644.0 |
| 38 | 4/25/2007 | 14,737.0 | 4,324.0 | 2,432.0 | 4,993.0 | 2,316.0 | 672.0 |
| 39 | 4/26/2007 | 15,105.0 | 4,466.0 | 2,471.0 | 5,101.0 | 2,359.0 | 708.0 |
| 40 | 4/27/2007 | 15,466.0 | 4,565.0 | 2,546.0 | 5,228.0 | 2,402.0 | 725.0 |
| 41 | 4/28/2007 | 15,707.0 | 4,636.0 | 2,580.0 | 5,290.0 | 2,455.0 | 746.0 |
| 42 | 4/30/2007 | 15,903.0 | 4,645.0 | 2,610.0 | 5,369.0 | 2,512.0 | 767.0 |
| 43 | 5/1/2007 | 16,250.0 | 4,727.0 | 2,642.0 | 5,517.0 | 2,585.0 | 779.0 |
| 44 | 5/2/2007 | 16,563.0 | 4,783.0 | 2,686.0 | 5,646.0 | 2,630.0 | 818.0 |
| 45 | 5/3/2007 | 15,169.0 | 4,405.0 | 2,531.0 | 5,107.0 | 2,416.0 | 710.0 |
| 46 | 5/4/2007 | 15,626.0 | 4,557.0 | 2,549.0 | 5,277.0 | 2,497.0 | 746.0 |
| 47 | 5/5/2007 | 16,258.0 | 4,708.0 | 2,640.0 | 5,464.0 | 2,667.0 | 779.0 |
| 48 | 5/7/2007 | 16,843.0 | 4,816.0 | 2,689.0 | 5,714.0 | 2,821.0 | 803.0 |

Registration credit hours for Summer II 2006 as of 7/8/2006:

| | College-wide | AH | HL | OR | RO | SF |
|---|--------------|---------|---------|---------|---------|---------|
| Summer II 2006, Last Day of Registration | 21,666.0 | 5,425.0 | 3,242.0 | 7,397.0 | 4,402.0 | 1,200.0 |
| Percent of current activity to Summer II 2006, Last Day of Registration | 77.7% | 88.8% | 82.9% | 77.2% | 64.1% | 66.9% |

| | | | | |
|-------------------------------------|-------------------------|-------------------------|-------------------------|-------------------------|
| Registration Credit Hours for 2003: | 2003/WI | 2003/S1 | 2003/S2 | 2003/FA |
| Registration Credit Hours for 2004: | 2004/WI | 2004/S1 | 2004/S2 | 2004/FA |
| Registration Credit Hours for 2005: | 2005/WI | 2005/S1 | 2005/S2 | 2005/FA |
| Registration Credit Hours for 2006: | 2006/WI | 2006/S1 | 2006/S2 | 2006/FA |
| Registration Credit Hours for 2007: | 2007/WI | 2007/S1 | 2007/S2 | |

Oakland Community College
Official Enrollment Report - Student Headcount
Summer I 2007 - First Day of Session
College-Wide

Actual First Day Enrollment

| | 2003 | 2004 | 2005 | 2006 | 2007 | 1 Year % Change | 5 Year % Change |
|-----------------------------|--------|--------|--------|--------|--------|-----------------|-----------------|
| Actual First Day Enrollment | 13,348 | 14,238 | 14,079 | 13,246 | 14,263 | 7.7% | 6.9% |

Student Headcount
Compared to Ten-Year High and Low

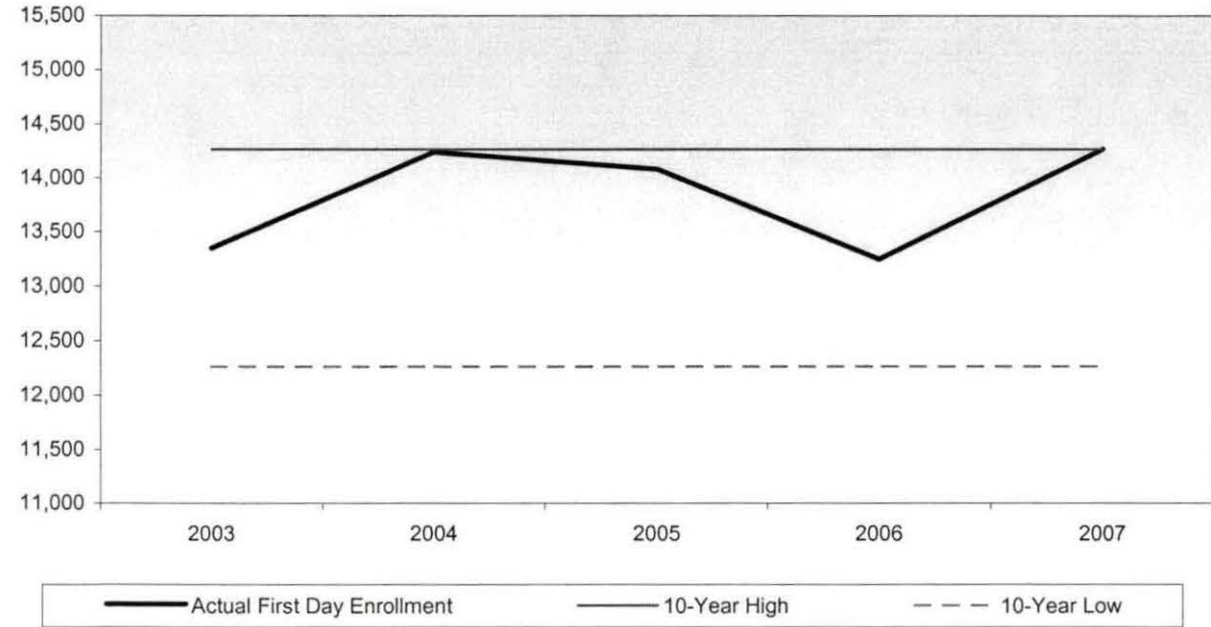

Summary

Student headcount for the First Day of Session, Summer I 2007 increased 7.7% from the First Day of Session, Summer I 2006.

The five-year percentage change shows a 6.9% increase in actual student headcount college-wide.

| | | |
|---------------------|--------|--------|
| 10-Year High | 14,263 | (2007) |
| 10-Year Low | 12,261 | (1999) |

NOTE: Summation of campus headcounts do not equal totals due to attendance at more than one campus.

Oakland Community College
Official Enrollment Report - Student Credit Hours
Summer I 2007 - First Day of Session
College-Wide

Actual First Day Enrollment

| 2003 | 2004 | 2005 | 2006 | 2007 | 1 Year % Change | 5 Year % Change |
|-----------|-----------|-----------|-----------|-----------|-----------------|-----------------|
| 65,714.00 | 69,981.00 | 69,058.50 | 65,117.00 | 70,739.50 | 8.6% | 7.6% |

Student Credit Hours
Compared to Ten-Year High and Low

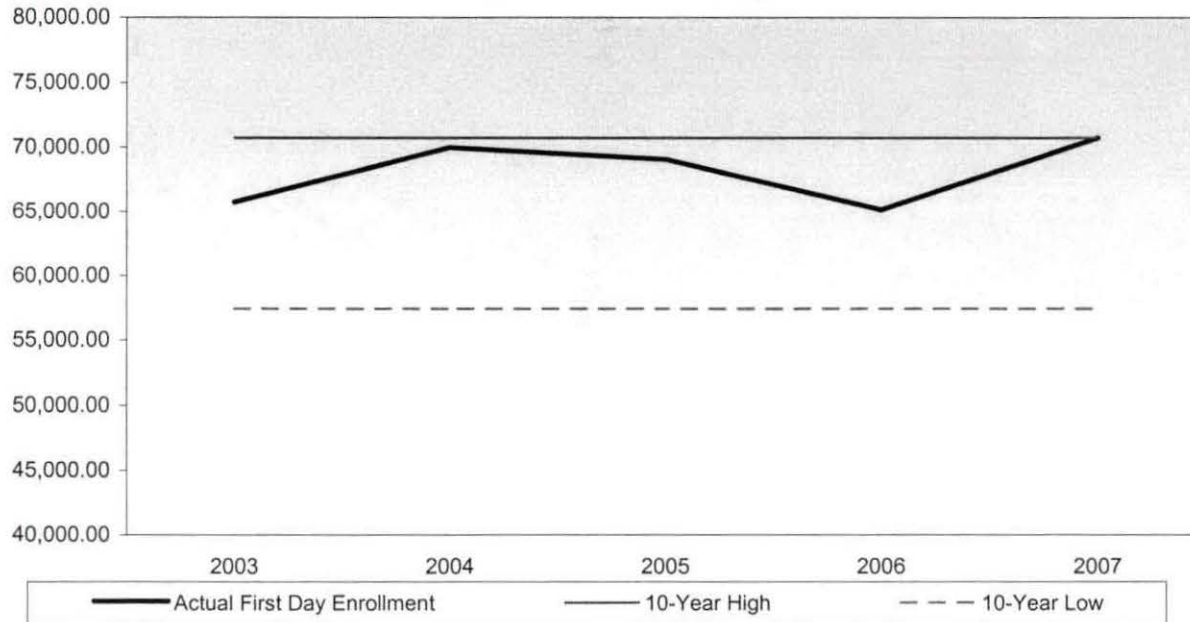

Summary

In comparison to First Day of Session, Summer I 2006, actual credit hours have increased by 8.6%.

The five-year percent change for college-wide actual student credit hours is showing an increase of 7.6%.

| | | |
|---------------------|-----------|--------|
| 10-Year High | 70,739.50 | (2007) |
| 10-Year Low | 57,421.00 | (1999) |

NOTE: The actual student credit hours are based on credit courses only.

Oakland Community College
Official Enrollment Report - Credit Hours Per Student ✓
Summer I 2007 - First Day of Session
College-Wide ✓

| | 2003 | 2004 | 2005 | 2006 | 2007 | 1 Year % Change | 5 Year % Change |
|--|-------------|-------------|-------------|-------------|-------------|-----------------|-----------------|
| Actual First Day Enrollment Credit Hours ✓ | 65,714.00 ✓ | 69,981.00 ✓ | 69,058.50 ✓ | 65,117.00 ✓ | 70,739.50 ✓ | 8.6% | 7.6% |
| Actual First Day Enrollment Headcount ✓ | 13,348.00 ✓ | 14,238.00 ✓ | 14,079.00 ✓ | 13,246.00 ✓ | 14,263.00 ✓ | 7.7% | 6.9% |
| Credit Hours Per Student/FDS ✓ | 4.92 ✓ | 4.92 ✓ | 4.91 ✓ | 4.92 ✓ | 4.96 ✓ | 0.8% ✓ | 0.8% ✓ |

Credit Hours Per Student Ratio

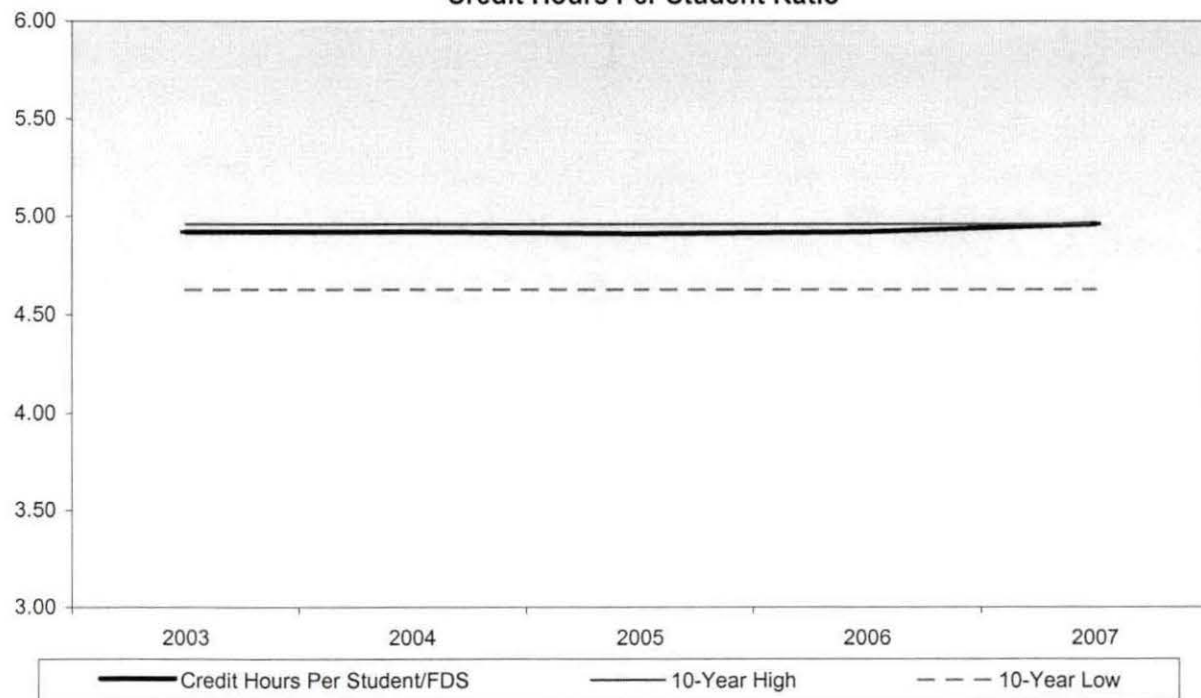

Summary

During Summer I 2007, students enrolled in an average of 4.96 credits ✓ college-wide.

This represents a 0.8% increase in ✓ credit hours per student from Summer I 2006.

The five-year percentage change for credit hours per student shows an ✓ increase of 0.8%.

| | | |
|---------------------|--------|--------|
| 10 Year High | 4.96 ✓ | (2007) |
| 10 Year Low | 4.63 ✓ | (1998) |

NOTE: The actual student credit hours are based on credit courses only. Summation of campus headcounts do not equal college totals due to attendance at more than one campus.

Oakland Community College
Official Enrollment Report - Credit Hours Per Student
Summer I 2007 - First Day of Session
Auburn Hills

| | 2003 | 2004 | 2005 | 2006 | 2007 | 1 Year % Change | 5 Year % Change |
|--|-----------|-----------|-----------|-----------|-----------|-----------------|-----------------|
| Actual First Day Enrollment Credit Hours | 18,098.00 | 19,320.00 | 18,734.00 | 17,700.00 | 18,544.00 | 4.8% | 2.5% |
| Actual First Day Enrollment Headcount | 4,038.00 | 4,284.00 | 4,156.00 | 3,922.00 | 4,123.00 | 5.1% | 2.1% |
| Credit Hours Per Student/FDS | 4.48 | 4.51 | 4.51 | 4.51 | 4.50 | -0.2% | 0.4% |

Credit Hours Per Student Ratio

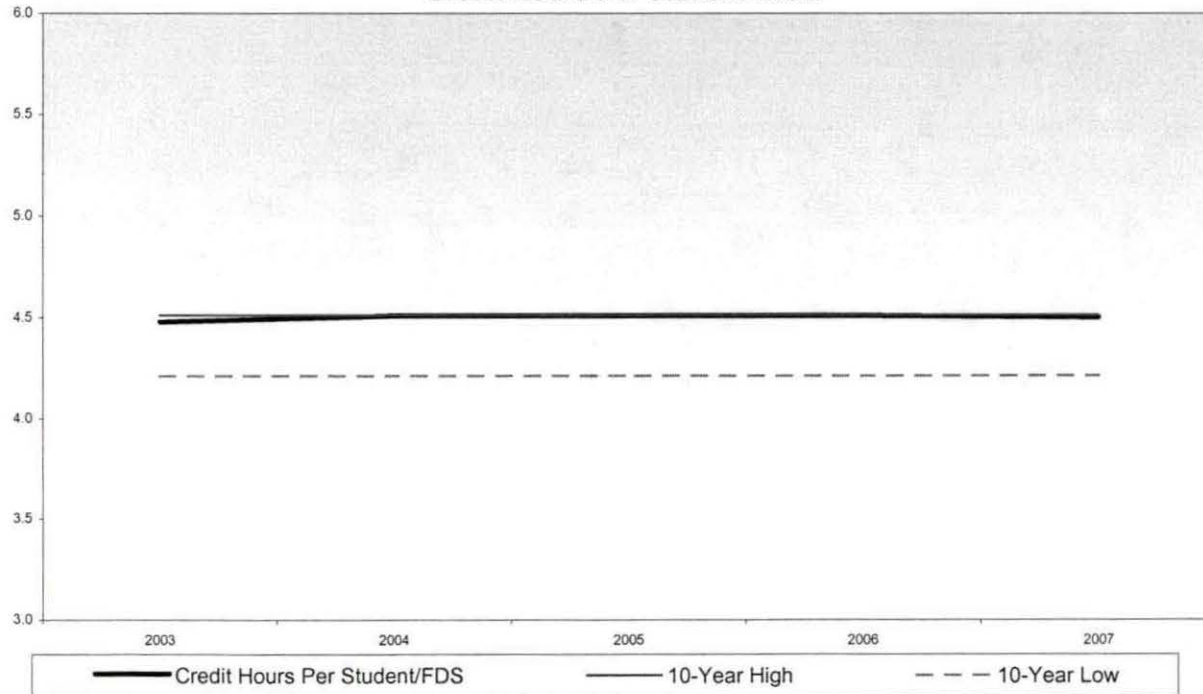

Summary

Auburn Hills shows an average of 4.5 credit hours per student for the Summer I 2007 term.

This represents a decrease of 0.2% from Summer I 2006.

The five-year percentage change of credit hours per student shows an increase of 0.4%.

| | | |
|---------------------|------|--------|
| 10-Year High | 4.51 | (2006) |
| 10-Year Low | 4.21 | (1998) |

NOTE: The actual student credit hours are based on credit courses only. Summation of campus headcounts do not equal college totals due to attendance at more than one campus.

5/8/07
Lop

Oakland Community College
Official Enrollment Report - Credit Hours Per Student ✓
Summer I 2007 - First Day of Session
Highland Lakes ✓

| | 2003 ✓ | 2004 ✓ | 2005 ✓ | 2006 ✓ | 2007 ✓ | 1 Year % Change | 5 Year % Change |
|--|------------|-------------|-------------|------------|-------------|-----------------|-----------------|
| Actual First Day Enrollment Credit Hours ✓ | 9,426.00 ✓ | 10,667.00 ✓ | 10,298.50 ✓ | 9,891.00 ✓ | 10,105.50 ✓ | 2.2% | 7.2% |
| Actual First Day Enrollment Headcount ✓ | 2,274.00 ✓ | 2,639.00 ✓ | 2,605.00 ✓ | 2,474.00 ✓ | 2,542.00 ✓ | 2.7% | 11.8% |
| Credit Hours Per Student/FDS ✓ | 4.15 ✓ | 4.04 ✓ | 3.95 ✓ | 4.00 ✓ | 3.98 ✓ | -0.5% ✓ | -4.1% ✓ |

Credit Hours Per Student Ratio

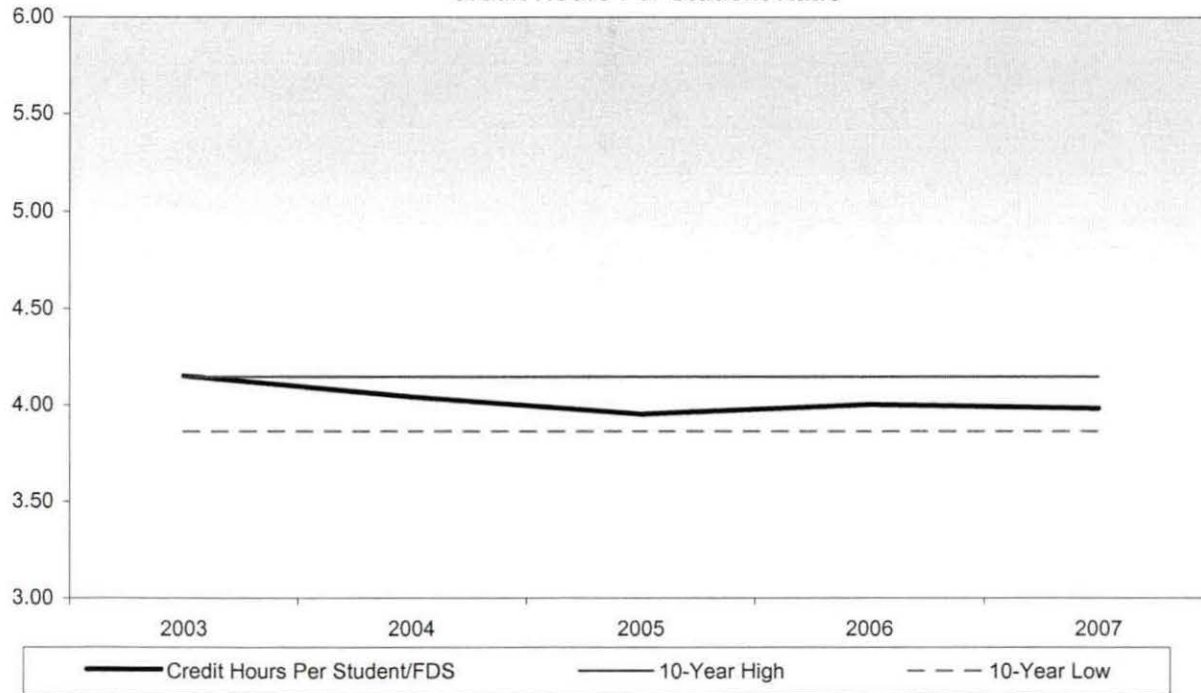

Summary

Highland Lakes shows an average of 3.98 credit hours per student for the Summer I 2007 term. ✓

This represents a decrease of 0.5% ✓ from Summer I 2006.

The five-year percentage change of credit hours per student shows a decrease of 4.1%. ✓

| | | |
|---------------------|--------|--------|
| 10-Year High | 4.15 ✓ | (2003) |
| 10-Year Low | 3.86 ✓ | (1999) |

NOTE: The actual student credit hours are based on credit courses only. Summation of campus headcounts do not equal college totals due to attendance at more than one campus.

Oakland Community College
Official Enrollment Report - Credit Hours Per Student
Summer I 2005 - First Day of Session
Orchard Ridge

Corrected

| | 2003 | 2004 | 2005 | 2006 | 2005 ⁷ | 1 Year % Change | 5 Year % Change |
|--|-----------|-----------|-----------|-----------|-------------------|-----------------|-----------------|
| Actual First Day Enrollment Credit Hours | 16,549.00 | 16,801.00 | 16,695.00 | 15,505.00 | 17,318.00 | 11.7% | 4.6% |
| Actual First Day Enrollment Headcount | 3,814.00 | 3,896.00 | 3,933.00 | 3,625.00 | 4,104.00 | 13.2% | 7.6% |
| Credit Hours Per Student/FDS | 4.34 | 4.31 | 4.24 | 4.28 | 4.22 | -1.4% | -2.8% |

Credit Hours Per Student Ratio

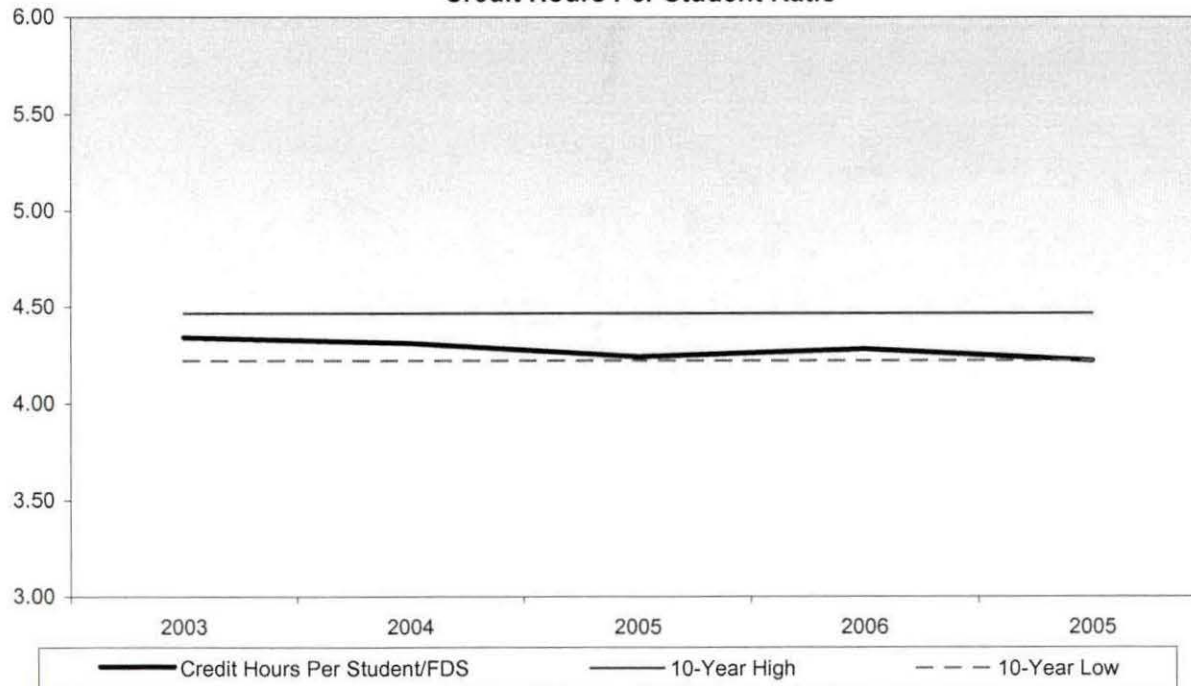

Summary

Orchard Ridge shows an average of 4.22 credit hours per student for the Summer I 2005 term.

This represents a decrease of 1.4% from Summer I 2006.

The five-year percentage change of credit hours per student shows a decrease of 2.8%.

| | | |
|---------------------|------|--------|
| 10-Year High | 4.47 | (2002) |
| 10-Year Low | 4.22 | (2007) |

NOTE: The actual student credit hours are based on credit courses only. Summation of campus headcounts do not equal college totals due to attendance at more than one campus.

✓

Oakland Community College
Official Enrollment Report - Credit Hours Per Student
Summer I 2007 - First Day of Session
Royal Oak

| | 2003 | 2004 | 2005 | 2006 | 2007 | 1 Year % Change | 5 Year % Change |
|--|-----------|-----------|-----------|-----------|-----------|-----------------|-----------------|
| Actual First Day Enrollment Credit Hours | 15,765.00 | 16,701.00 | 16,039.00 | 15,769.00 | 17,523.00 | 11.1% | 11.2% |
| Actual First Day Enrollment Headcount | 3,525.00 | 3,834.00 | 3,708.00 | 3,625.00 | 4,005.00 | 10.5% | 13.6% |
| Credit Hours Per Student/FDS | 4.47 | 4.36 | 4.33 | 4.35 | 4.38 | 0.7% | -2.0% |

Credit Hours Per Student Ratio

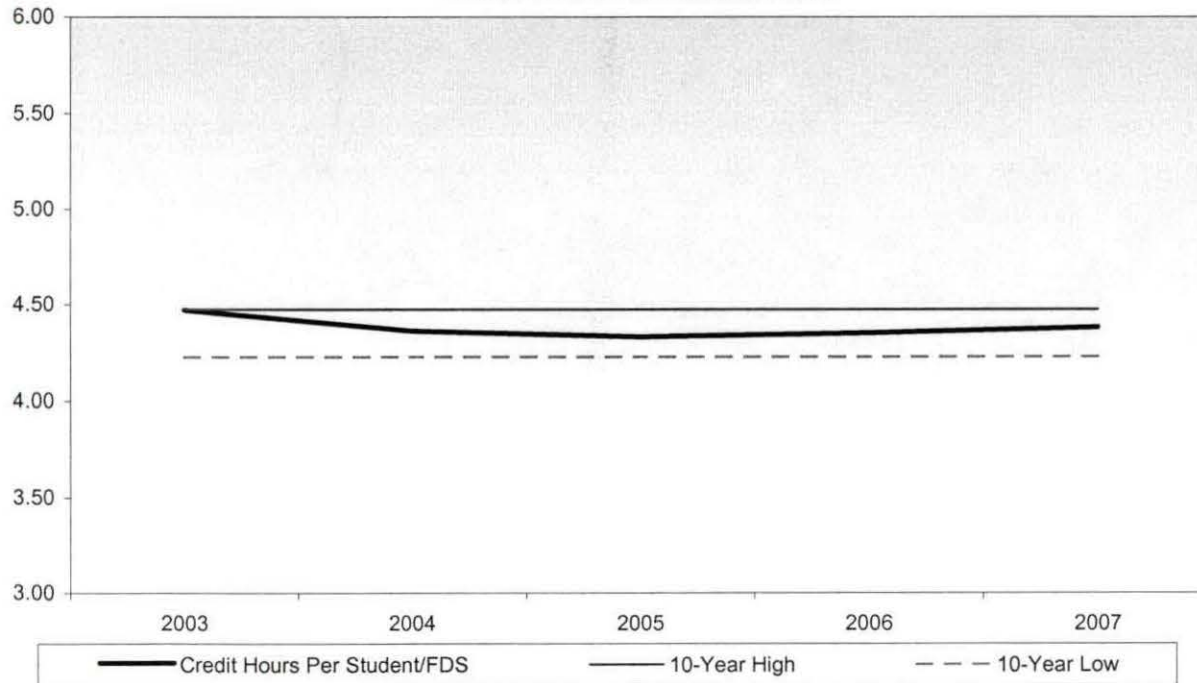

Summary

Royal Oak shows an average of 4.38 credit hours per student for the Summer I 2007 term.

This represents an increase of 0.7% from Summer I 2006.

The five-year percentage change of credit hours per student shows a decrease of 2%.

| | | |
|---------------------|------|--------|
| 10-Year High | 4.47 | (2003) |
| 10-Year Low | 4.23 | (1998) |

NOTE: The actual student credit hours are based on credit courses only. Summation of campus headcounts do not equal college totals due to attendance at more than one campus.

Oakland Community College
Official Enrollment Report - Credit Hours Per Student ✓
Summer I 2007 - First Day of Session
Southfield ✓

| | 2003 | 2004 | 2005 | 2006 | 2007 | 1 Year % Change | 5 Year % Change |
|--|------------|------------|------------|------------|------------|-----------------|-----------------|
| Actual First Day Enrollment Credit Hours ✓ | 5,873.00 ✓ | 6,477.00 ✓ | 7,289.00 | 6,252.00 ✓ | 7,249.00 ✓ | 15.9% | 23.4% |
| Actual First Day Enrollment Headcount ✓ | 1,307.00 ✓ | 1,478.00 ✓ | 1,648.00 ✓ | 1,402.00 ✓ | 1,597.00 ✓ | 13.9% | 22.2% |
| Credit Hours Per Student/FDS ✓ | 4.49 ✓ | 4.38 ✓ | 4.42 ✓ | 4.46 ✓ | 4.54 ✓ | 1.8% ✓ | 1.1% ✓ |

Credit Hours Per Student Ratio

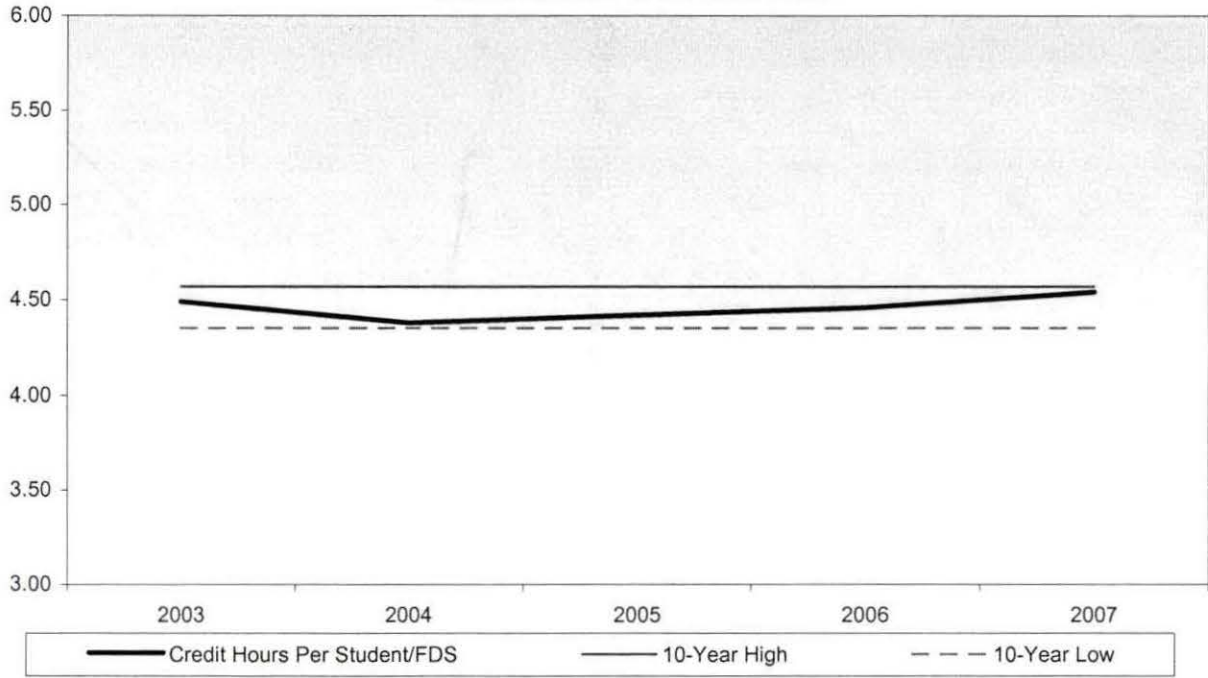

Summary

Southfield shows an average of 4.54 ✓ credit hours per student for the Summer I 2007 term.

This represents an increase of 1.8% ✓ from Summer I 2006.

The five-year percentage change of credit hours per student shows an increase of 1.1% ✓.

| | | |
|---------------------|--------|--------|
| 10-Year High | 4.57 ✓ | (1998) |
| 10-Year Low | 4.35 ✓ | (2002) |

NOTE: The actual student credit hours are based on credit courses only. Summation of campus headcounts do not equal college totals due to attendance at more than one campus.

Oakland Community College
 Official Enrollment Report
 Spring/Summer I Term

Auburn Hills ✓

Student Credit Hours

| | 2007 | 2006 | 2005 | 2004 | 2003 | 2002 | 2001 | 2000 | 1999 | 1998 |
|------------------------------------|-------------|-----------|-----------|-----------|-----------|-----------|-----------|-----------|-----------|-----------|
| Projected Student Credit Hours* | 18,322.00 | 19,324.00 | 19,189.00 | 17,594.00 | 20,115.00 | 20,661.00 | 20,520.00 | 17,804.00 | 18,917.00 | 18,950.00 |
| Actual First Day Enrollment | 18,544.00 ✓ | 17,700.00 | 18,734.00 | 19,320.00 | 18,098.00 | 17,682.00 | 17,669.00 | 17,177.00 | 16,631.00 | 17,403.00 |
| Actual One-Tenth Day Enrollment | | 17,445.00 | 17,641.00 | 18,870.00 | 17,934.00 | 17,610.00 | 16,829.00 | 16,437.00 | 16,300.00 | 16,696.00 |
| Actual End of Session (Credit) | | 16,262.00 | 16,396.00 | 17,596.00 | 16,597.00 | 16,010.00 | 17,057.00 | 16,476.00 | 16,809.00 | 16,957.00 |
| Actual End of Session (Non-Credit) | | 2,061.72 | 2,875.51 | 1,929.00 | 2,430.95 | 1,104.00 | 2,851.36 | 6,382.90 | 3,749.70 | 827.46 |
| Actual End of Session Total | | 18,323.72 | 19,271.51 | 19,525.00 | 19,027.95 | 17,114.00 | 19,908.36 | 22,858.90 | 20,558.70 | 17,784.46 |

Headcount

| | 2007 | 2006 | 2005 | 2004 | 2003 | 2002 | 2001 | 2000 | 1999 | 1998 |
|------------------------------------|---------|---------|---------|---------|---------|---------|---------|-------|-------|-------|
| Actual First Day Enrollment | 4,123 ✓ | 3,922 ✓ | 4,156 ✓ | 4,284 ✓ | 4,038 ✓ | 3,951 ✓ | 4,018 ✓ | 3,999 | 3,914 | 4,132 |
| Actual One-Tenth Day Enrollment | | 3,931 | 3,981 | 4,271 | 4,046 | 4,008 | 3,891 | 3,916 | 3,876 | 4,034 |
| Actual End of Session (Credit) | | 3,690 | 3,774 | 4,048 | 3,835 | 3,734 | 3,942 | 3,929 | 3,947 | 4,058 |
| Actual End of Session (Non-Credit) | | 594 | 671 | 454 | 377 | 530 | 2,428 | 5,832 | 2,703 | 1,039 |
| Actual End of Session Total | | 4,284 | 4,445 | 4,502 | 4,212 | 4,264 | 6,370 | 9,761 | 6,650 | 5,097 |

Credit Hours Per Student

| | 2007 | 2006 | 2005 | 2004 | 2003 | 2002 | 2001 | 2000 | 1999 | 1998 |
|--|-------------|-------------|-------------|-------------|-------------|-----------|-----------|-----------|-----------|-----------|
| Actual First Day Enrollment Credit Hours ✓ | 18,544.00 ✓ | 17,700.00 ✓ | 18,734.00 ✓ | 19,320.00 ✓ | 18,098.00 ✓ | 17,682.00 | 17,669.00 | 17,177.00 | 16,631.00 | 17,403.00 |
| Actual First Day Enrollment Headcount ✓ | 4,123.00 ✓ | 3,922.00 ✓ | 4,156.00 ✓ | 4,284.00 ✓ | 4,038.00 ✓ | 3,951.00 | 4,018.00 | 3,999.00 | 3,914.00 | 4,132.00 |
| Credit Hours Per Student/FDS ✓ | 4.50 ✓ | 4.51 ✓ | 4.51 ✓ | 4.51 ✓ | 4.48 ✓ | 4.48 | 4.40 | 4.30 | 4.25 | 4.21 ✓ |
| Actual OneTenth Day Credit Hours | | 17,445.00 | 17,641.00 | 18,870.00 | 17,934.00 | 17,610.00 | 16,829.00 | 16,437.00 | 16,300.00 | 16,696.00 |
| Actual OneTenth Day Headcount | | 3,931.00 | 3,981.00 | 4,271.00 | 4,046.00 | 4,008.00 | 3,891.00 | 3,916.00 | 3,876.00 | 4,034.00 |
| Credit Hours Per Student /OTD | | 4.44 | 4.43 | 4.42 | 4.43 | 4.39 | 4.33 | 4.20 | 4.21 | 4.14 |

5/9/07
 af

| Oakland Community College Official Enrollment Report Spring/Summer I Term | | | | | | | | | | |
|---|-------------|------------|-------------|-------------|------------|----------|----------|----------|----------|----------|
| Highland Lakes ✓ | | | | | | | | | | |
| <u>Student Credit Hours</u> | | | | | | | | | | |
| | 2007 | 2006 | 2005 | 2004 | 2003 | 2002 | 2001 | 2000 | 1999 | 1998 |
| Projected Student Credit Hours* | 9,977.00 | 10,521.00 | 9,896.00 | 8,431.00 | 7,740.00 | 6,895.00 | 6,848.00 | 7,680.00 | 7,787.00 | 7,800.00 |
| Actual First Day Enrollment | 10,105.50 ✓ | 9,891.00 | 10,298.50 | 10,667.00 | 9,426.00 | 8,716.50 | 7,837.50 | 7,321.00 | 7,045.50 | 7,903.00 |
| Actual One-Tenth Day Enrollment | | 9,938.50 | 9,606.50 | 10,273.50 | 9,248.50 | 8,642.50 | 7,535.50 | 7,232.50 | 6,828.50 | 7,646.50 |
| Actual End of Session (Credit) | | 9,294.00 | 9,079.50 | 9,734.50 | 8,775.50 | 8,200.50 | 7,576.50 | 7,240.00 | 6,782.50 | 7,577.50 |
| Actual End of Session (Non-Credit) | | 1.70 | 0.00 | 0.00 | 14.89 | 0.00 | 84.59 | 80.00 | 78.80 | 93.77 |
| Actual End of Session Total | | 9,295.70 | 9,079.50 | 9,734.50 | 8,790.39 | 8,200.50 | 7,661.09 | 7,320.00 | 6,861.30 | 7,671.27 |
| <u>Headcount</u> | | | | | | | | | | |
| | 2007 | 2006 | 2005 | 2004 | 2003 | 2002 | 2001 | 2000 | 1999 | 1998 |
| Actual First Day Enrollment | 2,542 ✓ | 2,474 ✓ | 2,605 ✓ | 2,639 ✓ | 2,274 ✓ | 2,119 | 1,950 | 1,846 | 1,825 | 1,962 |
| Actual One-Tenth Day Enrollment | | 2,475 | 2,480 | 2,588 | 2,258 | 2,118 | 1,901 | 1,843 | 1,799 | 1,919 |
| Actual End of Session (Credit) | | 2,333 | 2,373 | 2,496 | 2,165 | 2,028 | 1,921 | 1,842 | 1,788 | 1,907 |
| Actual End of Session (Non-Credit) | | 4 | 0 | 0 | 133 | 0 | 204 | 200 | 197 | 225 |
| Actual End of Session Total | | 2,337 | 2,373 | 2,496 | 2,298 | 2,028 | 2,125 | 2,042 | 1,985 | 2,132 |
| <u>Credit Hours Per Student</u> ✓ | | | | | | | | | | |
| | 2007 | 2006 | 2005 | 2004 | 2003 | 2002 | 2001 | 2000 | 1999 | 1998 |
| Actual First Day Enrollment Credit Hours ✓ | 10,105.50 ✓ | 9,891.00 ✓ | 10,298.50 ✓ | 10,667.00 ✓ | 9,426.00 ✓ | 8,716.50 | 7,837.50 | 7,321.00 | 7,045.50 | 7,903.00 |
| Actual First Day Enrollment Headcount ✓ | 2,542.00 ✓ | 2,474.00 ✓ | 2,605.00 ✓ | 2,639.00 ✓ | 2,274.00 ✓ | 2,119.00 | 1,950.00 | 1,846.00 | 1,825.00 | 1,962.00 |
| Credit Hours Per Student/FDS ✓ | 3.98 ✓ | 4.00 ✓ | 3.95 ✓ | 4.04 ✓ | 4.15 ✓ | 4.11 | 4.02 | 3.97 | 3.86 ✓ | 4.03 |

Oakland Community College
 Official Enrollment Report
 Spring/Summer I Term

Orchard Ridge ✓

Student Credit Hours

| | 2007 | 2006 | 2005 | 2004 | 2003 | 2002 | 2001 | 2000 | 1999 | 1998 |
|---------------------------------|-------------|-----------|-----------|-----------|-----------|-----------|-----------|-----------|-----------|-----------|
| Projected Student Credit Hours* | 16,544.00 | 16,895.00 | 17,451.00 | 16,106.00 | 18,281.00 | 16,118.00 | 16,008.00 | 16,331.00 | 15,104.00 | 15,130.00 |
| Actual First Day Enrollment | 17,318.00 ✓ | 15,505.00 | 16,695.00 | 16,801.00 | 16,549.00 | 16,532.00 | 17,882.00 | 16,400.50 | 15,604.50 | 15,499.00 |
| Actual One-Tenth Day Enrollment | | 15,295.00 | 15,929.00 | 16,498.00 | 16,310.00 | 16,629.00 | 17,178.00 | 16,091.00 | 15,226.50 | 15,214.50 |
| Actual End of Session (| | 14,293.00 | 15,094.00 | 15,364.00 | 15,192.00 | 15,216.00 | 17,340.00 | 16,073.00 | 15,164.00 | 15,106.00 |
| Actual End of Session (| | 197.53 | 325.29 | 399.41 | 274.28 | 451.00 | 753.93 | 726.20 | 874.39 | 1,206.70 |
| Actual End of Session T | | 14,490.53 | 15,419.29 | 15,763.41 | 15,466.28 | 15,667.00 | 18,093.93 | 16,799.20 | 16,038.39 | 16,312.70 |

Headcount

| | 2007 | 2006 | 2005 | 2004 | 2003 | 2002 | 2001 | 2000 | 1999 | 1998 |
|-----------------------------|---------|---------|---------|---------|---------|-------|-------|-------|-------|-------|
| Actual First Day Enrollment | 4,104 ✓ | 3,625 ✓ | 3,933 ✓ | 3,896 ✓ | 3,814 ✓ | 3,702 | 4,044 | 3,698 | 3,578 | 3,552 |
| Actual One-Tenth Day E | | 3,639 | 3,831 | 3,896 | 3,823 | 3,799 | 3,944 | 3,677 | 3,562 | 3,519 |
| Actual End of Session (| | 3,454 | 3,681 | 3,671 | 3,617 | 3,544 | 3,987 | 3,673 | 3,550 | 3,494 |
| Actual End of Session (| | 230 | 294 | 425 | 338 | 278 | 564 | 514 | 703 | 816 |
| Actual End of Session T | | 3,684 | 3,975 | 4,096 | 3,955 | 3,822 | 4,551 | 4,187 | 4,253 | 4,310 |

2007 ?

Credit Hours Per Student

| | 2005 | 2006 | 2005 | 2004 | 2003 | 2002 | 2001 | 2000 | 1999 | 1998 |
|--|-------------|-------------|-------------|-------------|-------------|-------------|-----------|-----------|-----------|-----------|
| Actual First Day Enrollment Credit Hours ✓ | 17,318.00 ✓ | 15,505.00 ✓ | 16,695.00 ✓ | 16,801.00 ✓ | 16,549.00 ✓ | 16,532.00 ✓ | 17,882.00 | 16,400.50 | 15,604.50 | 15,499.00 |
| Actual First Day Enrollment Headcount ✓ | 4,104.00 ✓ | 3,625.00 ✓ | 3,933.00 ✓ | 3,896.00 ✓ | 3,814.00 ✓ | 3,702.00 | 4,044.00 | 3,698.00 | 3,578.00 | 3,552.00 |
| Credit Hours Per Student/FDS ✓ | 4.22 ✓ | 4.28 ✓ | 4.24 ✓ | 4.31 ✓ | 4.34 ✓ | 4.47 ✓ | 4.42 | 4.43 | 4.36 | 4.36 |

✓

| Oakland Community College | | | | | | | | | | |
|--|-------------|-------------|-------------|-------------|-------------|-----------|-----------|-----------|-----------|-----------|
| Official Enrollment Report | | | | | | | | | | |
| Spring/Summer I Term | | | | | | | | | | |
| Royal Oak ✓ | | | | | | | | | | |
| Student Credit Hours | | | | | | | | | | |
| | 2007 | 2006 | 2005 | 2004 | 2003 | 2002 | 2001 | 2000 | 1999 | 1998 |
| Projected Student Credit Hours* | 15,797.00 | 16,874.00 | 17,082.00 | 14,629.00 | 16,502.00 | 15,321.00 | 15,216.00 | 14,222.00 | 15,655.00 | 15,682.00 |
| Actual First Day Enrollment | 17,523.00 ✓ | 15,769.00 | 16,039.00 | 16,701.00 | 15,765.00 | 15,481.00 | 16,360.00 | 14,860.00 | 14,835.00 | 14,072.00 |
| Actual One-Tenth Day Enrollment | | 15,613.00 | 15,210.00 | 16,477.00 | 15,965.00 | 15,793.00 | 16,240.00 | 14,569.00 | 14,937.00 | 14,351.00 |
| Actual End of Session (Credit) | | 14,190.00 | 14,100.00 | 15,031.00 | 14,680.00 | 14,230.00 | 16,333.00 | 14,615.00 | 15,245.00 | 14,206.00 |
| Actual End of Session (Non-Credit) | | 0.00 | 0.00 | 0.00 | 0.00 | 0.00 | 0.00 | 0.00 | 0.00 | 0.00 |
| Actual End of Session Total | | 14,190.00 | 14,100.00 | 15,031.00 | 14,680.00 | 14,230.00 | 16,333.00 | 14,615.00 | 15,245.00 | 14,206.00 |
| Headcount | | | | | | | | | | |
| | 2007 | 2006 | 2005 | 2004 | 2003 | 2002 | 2001 | 2000 | 1999 | 1998 |
| Actual First Day Enrollment | 4,005 ✓ | 3,625 ✓ | 3,708 ✓ | 3,834 ✓ | 3,525 ✓ | 3,495 | 3,733 | 3,392 | 3,387 | 3,330 |
| Actual One-Tenth Day Enrollment | | 3,677 | 3,600 | 3,854 | 3,647 | 3,595 | 3,758 | 3,396 | 3,483 | 3,454 |
| Actual End of Session (Credit) | | 3,403 | 3,385 | 3,587 | 3,429 | 3,330 | 3,778 | 3,404 | 3,507 | 3,421 |
| Actual End of Session (Non-Credit) | | 0 | 0 | 0 | 0 | 0 | 0 | 0 | 0 | 0 |
| Actual End of Session Total | | 3,403 | 3,385 | 3,587 | 3,429 | 3,330 | 3,778 | 3,404 | 3,507 | 3,421 |
| Credit Hours Per Student ✓ | | | | | | | | | | |
| | 2007 | 2006 | 2005 | 2004 | 2003 | 2002 | 2001 | 2000 | 1999 | 1998 |
| Actual First Day Enrollment Credit Hours ✓ | 17,523.00 ✓ | 15,769.00 ✓ | 16,039.00 ✓ | 16,701.00 ✓ | 15,765.00 ✓ | 15,481.00 | 16,360.00 | 14,860.00 | 14,835.00 | 14,072.00 |
| Actual First Day Enrollment Headcount ✓ | 4,005.00 ✓ | 3,625.00 ✓ | 3,708.00 ✓ | 3,834.00 ✓ | 3,525.00 ✓ | 3,495.00 | 3,733.00 | 3,392.00 | 3,387.00 | 3,330.00 |
| Credit Hours Per Student/FDS ✓ | 4.38 ✓ | 4.35 ✓ | 4.33 ✓ | 4.36 ✓ | 4.47 ✓ | 4.43 | 4.38 | 4.38 | 4.38 | 4.23 ✓ |

✓

Oakland Community College
 Official Enrollment Report
 Spring/Summer I Term

Southfield ✓

Student Credit Hours

| | 2007 | 2006 | 2005 | 2004 | 2003 | 2002 | 2001 | 2000 | 1999 | 1998 |
|------------------------------------|------------|----------|----------|----------|----------|----------|----------|----------|----------|----------|
| Projected Student Credit Hours* | 7,186.00 | 6,584.00 | 6,385.00 | 4,483.00 | 3,712.00 | 3,541.00 | 3,516.00 | 3,232.00 | 2,593.00 | 2,597.00 |
| Actual First Day Enrollment | 7,249.00 ✓ | 6,252.00 | 7,289.00 | 6,477.00 | 5,873.00 | 4,583.00 | 3,578.00 | 3,265.00 | 3,305.00 | 3,208.00 |
| Actual One-Tenth Day Enrollment | | 6,111.00 | 6,919.00 | 6,429.00 | 5,967.00 | 4,601.00 | 3,520.00 | 3,405.00 | 3,395.00 | 3,204.00 |
| Actual End of Session (Credit) | | 5,742.00 | 6,464.00 | 5,989.00 | 5,650.00 | 4,277.00 | 3,554.00 | 3,412.00 | 3,391.00 | 3,183.00 |
| Actual End of Session (Non-Credit) | | 0.00 | 0.00 | 0.00 | 0.00 | 84.00 | 120.00 | 216.28 | 131.87 | 45.26 |
| Actual End of Session Total | | 5,742.00 | 6,464.00 | 5,989.00 | 5,650.00 | 4,361.00 | 3,674.00 | 3,628.28 | 3,522.87 | 3,228.26 |

Headcount

| | 2007 | 2006 | 2005 | 2004 | 2003 | 2002 | 2001 | 2000 | 1999 | 1998 |
|------------------------------------|---------|-------|-------|-------|-------|-------|------|------|------|------|
| Actual First Day Enrollment | 1,597 ✓ | 1,402 | 1,648 | 1,478 | 1,307 | 1,053 | 822 | 744 | 740 | 702 |
| Actual One-Tenth Day Enrollment | | 1,391 | 1,570 | 1,473 | 1,360 | 1,074 | 806 | 783 | 764 | 692 |
| Actual End of Session (Credit) | | 1,313 | 1,471 | 1,388 | 1,289 | 992 | 815 | 785 | 764 | 687 |
| Actual End of Session (Non-Credit) | | 0 | 0 | 0 | 0 | 14 | 15 | 50 | 30 | 24 |
| Actual End of Session Total | | 1,313 | 1,471 | 1,388 | 1,289 | 1,006 | 830 | 835 | 794 | 711 |

Credit Hours Per Student ✓

| | 2007 | 2006 | 2005 | 2004 | 2003 | 2002 ✓ | 2001 | 2000 | 1999 | 1998 ✓ |
|--|------------|------------|------------|------------|------------|----------|----------|----------|----------|----------|
| Actual First Day Enrollment Credit Hours ✓ | 7,249.00 ✓ | 6,252.00 ✓ | 7,289.00 ✓ | 6,477.00 ✓ | 5,873.00 ✓ | 4,583.00 | 3,578.00 | 3,265.00 | 3,305.00 | 3,208.00 |
| Actual First Day Enrollment Headcount ✓ | 1,597.00 ✓ | 1,402.00 ✓ | 1,648.00 ✓ | 1,478.00 ✓ | 1,307.00 ✓ | 1,053.00 | 822.00 | 744.00 | 740.00 | 702.00 |
| Credit Hours Per Student/FDS ✓ | 4.54 ✓ | 4.46 ✓ | 4.42 ✓ | 4.38 ✓ | 4.49 ✓ | 4.35 ✓ | 4.35 | 4.39 | 4.47 | 4.57 ✓ |

✓

| Oakland Community College Official Enrollment Report Spring/Summer I Term | | | | | | | | | | |
|---|-------------|-------------|-------------|-------------|-------------|-------------|-----------|-----------|-------------|-----------|
| College-Wide ✓ | | | | | | | | | | |
| <u>Credit Hours</u> ✓ | | | | | | | | | | |
| | 2007 | 2006 | 2005 | 2004 | 2003 | 2002 | 2001 | 2000 | 1999 | 1998 |
| Projected Student Credit Hours* | 67,826.00 | 70,198.00 | 70,003.00 | 61,243.00 | 66,350.00 | 62,536.00 | 62,108.00 | 59,269.00 | 60,056.00 | 60,159.00 |
| Actual First Day Enrollment ✓ | 70,739.50 ✓ | 65,117.00 ✓ | 69,058.50 ✓ | 69,981.00 ✓ | 65,714.00 ✓ | 62,994.50 | 63,326.50 | 59,023.50 | 57,421.00 | 58,085.00 |
| Actual One-Tenth Day Enrollment | | 64,402.50 | 65,308.50 | 68,550.50 | 65,428.50 | 63,275.50 | 61,302.50 | 57,734.50 | 56,687.00 | 57,112.00 |
| Actual End of Session (Credit) | | 59,785.00 | 61,139.50 | 63,727.50 | 60,922.50 | 57,933.50 | 61,860.50 | 57,816.00 | 57,391.50 | 57,029.50 |
| Actual End of Session (Non-Credit) | | 2,810.68 | 4,134.11 | 2,845.56 | 3,245.54 | 1,639.00 | 3,809.88 | 7,405.36 | 4,834.76 | 2,173.19 |
| Actual End of Session Total | | 62,595.68 | 65,273.61 | 66,573.06 | 64,168.04 | 59,572.50 | 65,670.38 | 65,221.36 | 62,226.26 | 59,202.69 |
| <u>Headcount</u> ✓ | | | | | | | | | | |
| | 2007 ✓ | 2006 | 2005 | 2004 | 2003 | 2002 | 2001 | 2000 | 1999 ✓ | 1998 |
| Projected Headcount* | 15,121 | 17,548 | 16,193 | 15,830 | 18,000 | 19,000 | 16,020 | 14,660 | 14,660 | 12,981 |
| Actual First Day Enrollment ✓ | 14,263 ✓ | 13,246 ✓ | 14,079 ✓ | 14,238 ✓ | 13,348 ✓ | 12,916 ✓ | 13,150 | 12,489 | 12,261 ✓ | 12,553 |
| Actual One-Tenth Day Enrollment | | 13,426 | 13,773 | 14,321 | 13,614 | 13,249 | 13,012 | 12,475 | 12,336 | 12,569 |
| Actual End of Session (Credit) | | 12,748 | 13,158 | 13,664 | 12,978 | 14,299 | 13,153 | 12,494 | 12,417 | 12,541 |
| Actual End of Session (Non-Credit) | | 1,561 | 1,660 | 1,382 | 1,214 | 822 | 3,166 | 6,576 | 3,633 | 2,102 |
| Actual End of Session Total | | 14,309 | 14,818 | 15,046 | 14,192 | 15,121 | 16,319 | 19,070 | 16,050 | 14,643 |
| <u>Credit Hours Per Student</u> ✓ | | | | | | | | | | |
| | 2007 ✓ | 2006 | 2005 | 2004 | 2003 | 2002 | 2001 | 2000 | 1999 ✓ | 1998 ✓ |
| Actual First Day Enrollment Credit Hours ✓ | 70,739.50 ✓ | 65,117.00 ✓ | 69,058.50 ✓ | 69,981.00 ✓ | 65,714.00 ✓ | 62,994.50 | 63,326.50 | 59,023.50 | 57,421.00 ✓ | 58,085.00 |
| Actual First Day Enrollment Headcount | 14,263.00 ✓ | 13,246.00 ✓ | 14,079.00 ✓ | 14,238.00 ✓ | 13,348.00 ✓ | 12,916.00 ✓ | 13,150.00 | 12,489.00 | 12,261.00 ✓ | 12,553.00 |
| Credit Hours Per Student/FDS | 4.96 ✓ | 4.92 ✓ | 4.91 ✓ | 4.92 ✓ | 4.92 ✓ | 4.88 | 4.82 | 4.73 | 4.68 | 4.63 ✓ |



Oakland Community College
 Official Enrollment Report
 Spring/Summer I Term

Collegewide

Student Credit Hours

| | 2007 | 2006 | 2005 | 2004 | 2003 | 2002 | 2001 | 2000 | 1999 | 1998 |
|--|------|--------|--------|--------|--------|------|------|------|------|------|
| Projected Student Credit Hours* | | | | | | | | | | |
| Actual First Day Enrollment | 0 | 0 | 3 | 15 | 3.00 | | | | | |
| Actual One-Tenth Day Enrollment | | 0 | 3 | 3 | 4.00 | | | | | |
| Actual End of Session (Credit) | | 4 | 6 | 13 | 28.00 | | | | | |
| Actual End of Session (Non-Credit) | | 549.73 | 933.31 | 517.15 | 525.42 | | | | | |
| Actual End of Session Total | | 553.73 | 939.31 | 530.15 | 553.42 | 0.00 | 0.00 | 0.00 | 0.00 | 0.00 |

Headcount District-Wide ✓

| | 2007 | 2006 | 2005 | 2004 | 2003 | 2002 | 2001 | 2000 | 1999 | 1998 |
|------------------------------------|------|------|------|------|-------|------|------|------|------|------|
| Actual First Day Enrollment | 0 ✓ | 0 | 1 | 5 | | | | | | |
| Actual One-Tenth Day Enrollment | | 0 | 1 | 1 | | | | | | |
| Actual End of Session (Credit) | | 1 | 2 | 4 | 3 | | | | | |
| Actual End of Session (Non-Credit) | | 759 | 703 | 508 | 1,175 | | | | | |
| Actual End of Session Total | | 760 | 705 | 512 | 1,178 | 0 | 0 | 0 | 0 | 0 |

Headcount Multi Campus ✓

| | 2007 | 2006 | 2005 | 2004 | 2003 | 2002 | 2001 | 2000 | 1999 | 1998 |
|------------------------------------|--------|-------|-------|------|-------|------|------|------|------|------|
| Actual First Day Enrollment | 1960 ✓ | 1,712 | 1,845 | 0 | 1,512 | | | | | |
| Actual One-Tenth Day Enrollment | | 1605 | 1,586 | 1657 | 1,440 | | | | | |
| Actual End of Session (Credit) | | 1377 | 1,439 | | 1,291 | | | | | |
| Actual End of Session (Non-Credit) | | | | | 808 | | | | | |
| Actual End of Session Total | | | | | 2,099 | 0 | 0 | 0 | 0 | 0 |

✓

Frequencies

[DataSet2] I:\Internal Reporting\Enrollment\Official Enrollment\Raw Data\FDS Summer 07
 \Summer I FDS 2007 HEADCOUNTMAY0707 Unduplicated.SAV

Statistics

| | | Attends Auburn Hills Campus | Attends Highland Lakes Campus | Attends Orchard Ridge Campus | Attends Royal Oak Campus | Attends Southfield Campus |
|---|---------|-----------------------------|-------------------------------|------------------------------|--------------------------|---------------------------|
| N | Valid | 14263 | 14263 | 14263 | 14263 | 14263 |
| | Missing | 0 | 0 | 0 | 0 | 0 |

Statistics

| | | Attends Districtwide Campus | Attends multiple campuses |
|---|---------|-----------------------------|---------------------------|
| N | Valid | 14263 | 1960 |
| | Missing | 0 | 12303 |

Frequency Table

OBSOLETE

Attends Auburn Hills Campus

| | | Frequency | Percent | Valid Percent | Cumulative Percent |
|-------|------|-----------|---------|---------------|--------------------|
| Valid | .00 | 10140 | 71.1 | 71.1 | 71.1 |
| | 1.00 | 4123 | 28.9 | 28.9 | 100.0 |
| Total | | 14263 | 100.0 | 100.0 | |

Attends Highland Lakes Campus

| | | Frequency | Percent | Valid Percent | Cumulative Percent |
|-------|------|-----------|---------|---------------|--------------------|
| Valid | .00 | 11721 | 82.2 | 82.2 | 82.2 |
| | 1.00 | 2542 | 17.8 | 17.8 | 100.0 |
| Total | | 14263 | 100.0 | 100.0 | |

Attends Orchard Ridge Campus

| | | Frequency | Percent | Valid Percent | Cumulative Percent |
|-------|------|-----------|---------|---------------|--------------------|
| Valid | .00 | 10159 | 71.2 | 71.2 | 71.2 |
| | 1.00 | 4104 | 28.8 | 28.8 | 100.0 |
| Total | | 14263 | 100.0 | 100.0 | |

Revised

*5/20/07
OP*

Attends Royal Oak Campus

| | Frequency | Percent | Valid Percent | Cumulative Percent |
|-----------|-----------|---------|---------------|--------------------|
| Valid .00 | 10258 | 71.9 | 71.9 | 71.9 |
| 1.00 | 4005 | 28.1 | 28.1 | 100.0 |
| Total | 14263 | 100.0 | 100.0 | |

Attends Southfield Campus

| | Frequency | Percent | Valid Percent | Cumulative Percent |
|-----------|-----------|---------|---------------|--------------------|
| Valid .00 | 12666 | 88.8 | 88.8 | 88.8 |
| 1.00 | 1597 | 11.2 | 11.2 | 100.0 |
| Total | 14263 | 100.0 | 100.0 | |

Attends Districtwide Campus = 0

| | Frequency | Percent | Valid Percent | Cumulative Percent |
|-----------|-----------|---------|---------------|--------------------|
| Valid .00 | 14263 | 100.0 | 100.0 | 100.0 |

Attends multiple campuses

| | Frequency | Percent | Valid Percent | Cumulative Percent |
|----------------|-----------|---------|---------------|--------------------|
| Valid 1.00 | 1960 | 13.7 | 100.0 | 100.0 |
| Missing System | 12303 | 86.3 | | |
| Total | 14263 | 100.0 | | |

OBSOLETE
Revised

| | loc | cred_1 | |
|---|-----|----------|---|
| 1 | AH | 18544.00 | ✓ |
| 2 | HL | 10105.50 | ✓ |
| 3 | OR | 17318.00 | ✓ |
| 4 | RO | 17523.00 | ✓ |
| 5 | SF | 7249.00 | ✓ |

OBSOLETE

Revised

✓

| | run | cred_1 |
|---|------------|------------|
| 1 | 05/07/2007 | 70739.50 ✓ |

OBSOLETE

Revised

✓

Frequencies

I:\Internal Reporting\Enrollment\Official Enrollment\Raw Data\FDS Summer 07\headcount Summer I FDS credit 2007.sav

Statistics

Course Start Date

| | | |
|---|---------|-------|
| N | Valid | 27138 |
| | Missing | 0 |

Course Start Date

| | | Frequency | Percent | Valid Percent | Cumulative Percent |
|-------|----------|-----------|---------|---------------|--------------------|
| Valid | 05/07/07 | 9598 | 35.4 | 35.4 | 35.4 |
| | 05/08/07 | 8658 | 31.9 | 31.9 | 67.3 |
| | 05/09/07 | 1752 | 6.5 | 6.5 | 73.7 |
| | 05/10/07 | 1272 | 4.7 | 4.7 | 78.4 |
| | 05/11/07 | 191 | .7 | .7 | 79.1 |
| | 05/14/07 | 76 | .3 | .3 | 79.4 |
| | 05/15/07 | 15 | .1 | .1 | 79.5 |
| | 05/22/07 | 27 | .1 | .1 | 79.6 |
| | 06/04/07 | 27 | .1 | .1 | 79.7 |
| | 06/05/07 | 22 | .1 | .1 | 79.7 |
| | 06/11/07 | 26 | .1 | .1 | 79.8 |
| | 06/13/07 | 20 | .1 | .1 | 79.9 |
| | 06/14/07 | 106 | .4 | .4 | 80.3 |
| | 07/02/07 | 2535 | 9.3 | 9.3 | 89.6 |
| | 07/03/07 | 2414 | 8.9 | 8.9 | 98.5 |
| | 07/05/07 | 144 | .5 | .5 | 99.1 |
| | 07/06/07 | 22 | .1 | .1 | 99.1 |
| | 07/09/07 | 47 | .2 | .2 | 99.3 |
| | 07/11/07 | 161 | .6 | .6 | 99.9 |
| | 07/17/07 | 20 | .1 | .1 | 100.0 |
| | 07/31/07 | 1 | .0 | .0 | 100.0 |
| | 08/13/07 | 4 | .0 | .0 | 100.0 |
| | Total | 27138 | 100.0 | 100.0 | |

ACC 1800 / 01004 / 034044
6/11 - 8/13 10WK

ACC 1810 / 01009 / 034057
6/13 - 10WK

ACC 1810 / R1018 / 034844
6/14 10WK

* EMS 1200 / AD101 / 035336
SUI 6/14 - 2 DAY 26 stud.

PER 1300 / H1003 / 035639
6/14 - 8/2 10WK

PER 1300 / H1004 / 035640
6/14 - 8/22 10WK

PER 1590 / H1006 / 035733
6/14 - 8/22 10WK

5/14/07 keep
syn = 035329
035330

OBSOLETE

Frequencies

[DataSet13] H:\Official Enrollment Report Issues\headcount Summer I FDS credit 2007.sav

Statistics

Section Weeks met

| | | |
|---|---------|-------|
| N | Valid | 21664 |
| | Missing | 0 |

Sum Bk 7/2
based on start date per learner

Section Weeks met

| | Frequency | Percent | Valid Percent | Cumulative Percent |
|------------|-----------|---------|---------------|--------------------|
| Valid 01 ✓ | 26 | .1 | .1 | .1 |
| 05 ✓ | 123 | .6 | .6 | .7 |
| 06 ✓ | 27 | .1 | .1 | .8 |
| 10 ✓ | 1317 | 6.1 | 6.1 | 6.9 |
| 11 ✓ | 26 | .1 | .1 | 7.0 |
| 12 * | 2652 | 12.2 | 12.2 | 19.3 |
| 13 xx | 293 | 1.4 | 1.4 | 20.6 |
| 15 | 3990 | 18.4 | 18.4 | 39.0 |
| 41 | 5 | .0 | .0 | 39.0 |
| 51 | 27 | .1 | .1 | 39.2 |
| 71 ✓ | 447 | 2.1 | 2.1 | 41.2 |
| 81 ✓ | 12677 | 58.5 | 58.5 | 99.8 |
| 82 ✓ | 54 | .2 | .2 | 100.0 |
| Total | 21664 | 100.0 | 100.0 | |

1 Day 6-14 - 6/15 OK SUI
5 WKS SUI
SUI
SUI
SUI
mix - 22
mix - 24
- SUI
SUI
SUI
SUI
SUI

-46
 $\frac{21618}{-1 (w)}$
 $\frac{21617}{-1 (w)}$ dup students
if WKS

WKS
22 OK all ACC 1800
4-SUI
8-SUI
** (12) 6/5 - 8/21 - SUI*
2? xx (13) 5/14⁷⁶ - 8/13 - SUI

- Monday Tues
 May 3
 June 4
 July 5
 Aug 3

5/18-6/26
5/17-6/27

033068
033099
SUI
not SUI

61015 NO
27 + 8203 are
27 + 82047
54
add do web

52-SUI
24-SUII

5/14 - 8/13
6-SUI
7-SUII
6-SUI
7-SUII

online
AET 2400 (11)
035691 (11)
online
AET 2016 (11)
035692
AET 2424 (2)
038556

sub from web

Frequencies

[DataSet27] H:\Official Enrollment Report Issues\Summer I FDS 2007 Course Registrations reconcile file.sav

Statistics

Course Synonym

| | | |
|---|---------|----|
| N | Valid | 76 |
| | Missing | 0 |

Course Synonym

| | Frequency | Percent | Valid Percent | Cumulative Percent |
|-------------------------------|-----------|---------|---------------|--------------------|
| <i>year</i> Valid < 035329 | 26 | 34.2 | 34.2 | 34.2 |
| 035330 | 26 | 34.2 | 34.2 | 68.4 |
| 035691 | 11 | 14.5 | 14.5 | 82.9 |
| 035692 | 11 | 14.5 | 14.5 | 97.4 |
| 038556 | 2 | 2.6 | 2.6 | 100.0 |
| Total | 76 | 100.0 | 100.0 | |

| | run | status_1 | campah_1 | campor_1 | camphl_1 | campro_1 | campsf_1 | multi_1 |
|---|------------|----------|----------|----------|----------|----------|----------|---------|
| 1 | 05/12/2003 | 13614.00 | 4046.00 | 3823.00 | 2258.00 | 3647.00 | 1360.00 | 1440.00 |
| | | 13622 | ✓ | 3834 | ✓ | ✓ | ✓ | 1443 |

8

11

3

DW
2

| | run | credre_1 | credah_1 | credhl_1 | credor_1 | credro_1 | credsf_1 | creduk_1 |
|---|------------|----------|----------|----------|----------|----------|----------|----------|
| 1 | 05/12/2003 | 65428.50 | 17934.00 | 9248.50 | 16310.00 | 15965.00 | 5967.00 | 4.00 |

68 68

65496.50 ✓ ✓ ✓ ✓ ✓

16378

| | run | cred_1 |
|---|------------|----------|
| 1 | 05/07/2007 | 70411.50 |

70581.5 WCP

| | loc | cred_1 |
|---|-----|----------|
| 1 | AH | 18548.00 |
| 2 | HL | 9985.50 |
| 3 | OR | 17170.00 |
| 4 | RO | 17459.00 |
| 5 | SF | 7249.00 |

Web

12544
9943.5
17318.
17523
7253.

*FILTER OFF.

*USE ALL.

*SELECT IF (strt NE '06/29/06' & strt NE '06/30/06' & strt NE '07/02/06' & strt NE '07/05/06' & strt NE '07/06/06'

& strt NE '07/07/06' & strt NE '07/10/06' & strt NE '07/11/06'

& strt NE '07/18/06' & strt NE '08/14/06').

*EXECUTE.

pref ≠ EMS

+

num ≠ 1200

55

035329 + 035330

OK

FILTER OFF.
USE ALL.

SELECT IF ((strt = '06/14/07' & syn = '035336') OR (strt = '05/14/07' & syn NE '035691') OR (strt = '05/14/07' & syn NE '035692') OR (strt = '05/14/07' & syn NE '038556') OR (strt NE '06/05/07' & strt NE '06/11/07' & strt NE '06/13/07' & strt NE '06/14/07' & strt NE '07/02/07' & strt NE '07/03/07' & strt NE '07/05/07' & strt NE '07/06/07' & strt NE '07/09/07' & strt NE '07/11/07' & strt NE '07/17/07' & strt NE '07/31/07' & strt NE '08/13/07')).

EXECUTE.

Frequencies

[DataSet7] I:\Internal Reporting\Enrollment\Official Enrollment\Raw Data\FDS Summer 07
 \Summer I FDS 2007 HEADCOUNTMAY0707 Unduplicated.SAV

Statistics

| | | Attends Auburn Hills Campus | Attends Highland Lakes Campus | Attends Orchard Ridge Campus | Attends Royal Oak Campus | Attends Southfield Campus |
|---|---------|-----------------------------|-------------------------------|------------------------------|--------------------------|---------------------------|
| N | Valid | 14231 | 14231 | 14231 | 14231 | 14231 |
| | Missing | 0 | 0 | 0 | 0 | 0 |

Statistics

| | | Attends Districtwide Campus | Attends multiple campuses |
|---|---------|-----------------------------|---------------------------|
| N | Valid | 14231 | 1924 |
| | Missing | 0 | 12307 |

Frequency Table

Attends Auburn Hills Campus

| | | Frequency | Percent | Valid Percent | Cumulative Percent |
|-------|------|-----------|---------|---------------|--------------------|
| Valid | .00 | 10108 | 71.0 | 71.0 | 71.0 |
| | 1.00 | 4123 | 29.0 | 29.0 | 100.0 |
| Total | | 14231 | 100.0 | 100.0 | |

Attends Highland Lakes Campus

| | | Frequency | Percent | Valid Percent | Cumulative Percent |
|-------|------|-----------|---------|---------------|--------------------|
| Valid | .00 | 11732 | 82.4 | 82.4 | 82.4 |
| | 1.00 | 2500 | 17.6 | 17.6 | 100.0 |
| Total | | 14231 | 100.0 | 100.0 | |

Attends Orchard Ridge Campus

| | | Frequency | Percent | Valid Percent | Cumulative Percent |
|-------|------|-----------|---------|---------------|--------------------|
| Valid | .00 | 10157 | 71.4 | 71.4 | 71.4 |
| | 1.00 | 4104 | 28.6 | 28.6 | 100.0 |
| Total | | 14231 | 100.0 | 100.0 | |

Attends Royal Oak Campus

| | Frequency | Percent | Valid Percent | Cumulative Percent |
|-----------|-----------|---------|---------------|--------------------|
| Valid .00 | 10232 | 71.9 | 71.9 | 71.9 |
| 1.00 | 4005 3999 | 28.1 | 28.1 | 100.0 |
| Total | 14231 | 100.0 | 100.0 | |

Attends Southfield Campus

| | Frequency | Percent | Valid Percent | Cumulative Percent |
|-----------|-----------|---------|---------------|--------------------|
| Valid .00 | 12634 | 88.8 | 88.8 | 88.8 |
| 1.00 | 1598 1597 | 11.2 | 11.2 | 100.0 |
| Total | 14231 | 100.0 | 100.0 | |

Attends Districtwide Campus

| | Frequency | Percent | Valid Percent | Cumulative Percent |
|-----------|-----------|---------|---------------|--------------------|
| Valid .00 | 14231 | 100.0 | 100.0 | 100.0 |

Attends multiple campuses

| | Frequency | Percent | Valid Percent | Cumulative Percent |
|----------------|-----------|---------|---------------|--------------------|
| Valid 1.00 | 1952 1924 | 13.5 | 100.0 | 100.0 |
| Missing System | 12307 | 86.5 | | |
| Total | 14231 | 100.0 | | |

Official Enrollment Report Creation Worksheet

OER

Term: Summer I OTD 2007

| | | | |
|---|-----------------------------|---------------------------|--|
| Run From Colleague: | | Application/Report | Date: <u>5/14/07</u> |
| | Snapshot | XIR1 <u> </u> | |
| | Snapshot | XIR2 | |
| Files Created and Imported via WebExport: | | Application/Report | IR File Name: I:\Research Data\Student Information System\Raw Data files |
| X_IR_EX_COURSE_FILE_ | | XIR1 | COURSE <u>MAY 14 07</u> .DAT |
| X_IR_EX_HEADCOUNT_FILE_ | | XIR2 | HEADCOUNT <u>MAY 14 07</u> .DAT |
| SPSS SYNTAX: | | | |
| I:\Research Data\Student Information System\Syntax\ CREATE HEADCOUNT for official enrollment 2006(gmf01.09.06).SPS <i>used one created for end of session.</i> | | | |
| See syntax for changes: | | | |
| From: | <u>FDS</u> | To: | <u>OTD</u> (16) |
| | <u>MAY 07 07</u> | | <u>MAY 14 07</u> (3) |
| | <u>First Day of Session</u> | | <u>One Tenth Day</u> |
| | | | |
| | | | |
| | | | |
| | | | |
| | | | |
| | | | |
| | | | |
| | | | |
| | | | |
| | | | |
| | | | |
| | | | |
| | | | |
| | | | |
| | | | |
| | | | |
| | | | |
| | | | |
| | | | |

- Compare data to Registration Data on IR Website.
- Have all data checked.
- Give copy of report sheets to analyst to write Executive Summary.
- PDF checked term sheets.
- Create new report.
- Original data goes in data books in IR library.
- Copy of report goes in Official Enrollment book in IR library

28380 Req
22567 Req SUI
20842 Req SUI "A"
 13808 Underp

*CREATE HEADCOUNT for official enrollment 2006(gmf01.09.06).SPS.

*Syntax changed per file changes.

*Summer I OTD 2007.

GET DATA /TYPE = TXT

/FILE = 'I:\Research Data\Student Information System\Raw Data files\Summer 2007\Summer I 2007 Raw Data'+

'\HEADCOUNTMAY1407.DAT'

/DELCASE = LINE

/DELIMITERS = ", "

/QUALIFIER = ""

/ARRANGEMENT = DELIMITED

/FIRSTCASE = 2

/IMPORTCASE = ALL

/VARIABLES =

run A10

term A7

pref A3

num F6

section A5

loc A2

syn A10

acs F4.2

strt A8

end A8

type A3

cred F4.2

cont F5.2

id a10

hmcp A2

last A13

first A11

midd A10

grde F2.1

regstat A1

stat A1

CACHE.

EXECUTE.

FILTER OFF.

USE ALL.

VARIABLE LABELS

run 'Extract Date'

term 'Session'

pref 'Course Prefix'

num 'Course Number'

section 'Course Section Number'

loc 'Course Location'

syn 'Course Synonym'

acs 'Course Activity Classification Structure Code'

strt 'Course Start Date'

end 'Course End Date'
type 'Course Type'
cred 'Course Credit Hours'
cont 'Course Contact Hours'
id 'Student ID Number'
hmcp 'Student Home Campus'
last 'Student Last Name'
first 'Student First Name'
midd 'Student Middle Name'
grde 'Student Course Grade'
regstat 'Registration Status'
stat 'Student Status in Course'

EXECUTE.

FILTER OFF.

USE ALL.

SELECT IF (id NE '' & id NE '0616743' & id NE '0616744' & id NE '0616750'
& id NE '0616751' & id NE '0613236' & id NE '0554404').

EXECUTE .

SAVE OUTFILE='I:\Research Data\Student Information System'+
'\One Tenth Day\Student Course Registration\Summer I OTD 2007 Course Registrations.sav'.

SAVE OUTFILE='I:\Internal Reporting\Enrollment\Official Enrollment\Raw Data'+
'\OTD Summer 07\headcount Summer I OTD credit 2007.sav'.

GET

FILE='I:\Internal Reporting\Enrollment\Official Enrollment\Raw Data\OTD'+
' Summer 07\headcount Summer I OTD credit 2007.sav'.

***** FOR SUMMER I

***** Select those course registrations for courses that fit into the Summer I session. Those
***** courses will generally fall within a fixed set of dates. If it is not possible to evaluate
***** whether or not the registration belongs in Summer I or Summer II by the start date,
***** look at the Section Number of the Course (not in this data file) Per Leanne any 10 week
course starting in Summer I is Summer I..

***** For Summer I 2007 per Leanne N any short term course that starts prior to the start of SUII
(07/02/07) is SUI.

FILTER OFF.

USE ALL.

SELECT IF (str NE '07/02/07' & str NE '07/03/07' & str NE '07/05/07' & str NE '07/06/07' & str NE
'07/09/07' & str NE '07/11/07'

& str NE '07/17/07' & str NE '07/31/07' & str NE '08/13/07').

EXECUTE.

SAVE OUTFILE='I:\Internal Reporting\Enrollment\Official Enrollment\Raw Data'+
'\OTD Summer 07\headcount Summer I OTD credit 2007.sav'.

***** FOR SUMMER II

2/2/07

```
***** Select those course registrations for courses that fit into the Summer II session.
Those
***** courses will generally fall within a fixed set of dates. If it is not possible to evaluate
***** whether or not the registration belongs in Summer I or Summer II by the start date,
***** look at the Section Number of the Course (not in this data file).
```

```
***** FILTER OFF.
***** USE ALL.
***** SELECT IF (strt = '07/05/04' | strt = '07/06/04' | strt = '07/07/04' | strt = '07/08/04'
***** | strt = '07/09/04' | strt = '07/12/04' | strt = '07/22/04').
***** EXECUTE.
```

```
***** SAVE OUTFILE='I:\Internal Reporting\Enrollment\Official Enrollment\Raw Data'+
***** \EOS Summer 04\headcount summer II EOS 2004.sav'.
```

```
FILTER OFF.
USE ALL.
SELECT IF(stat = 'A').
EXECUTE.
```

```
AGGREGATE
/OUTFILE='I:\Internal Reporting\Enrollment\Official Enrollment\Raw Data'+
\OTD Summer 07\Summer I 07 OTD Credit (credits) by campus.sav'
/BREAK=loc
/cred_1 = SUM(cred).
```

```
AGGREGATE
/OUTFILE='I:\Internal Reporting\Enrollment\Official Enrollment\Raw Data'+
\OTD Summer 07\Summer I 07 OTD Total Collegewide Credit (credits).sav'
/BREAK=run
/cred_1 = SUM(cred).
```

```
IF (loc = 'AH') AH = 1 .
IF (loc = 'HL') HL = 1.
IF (loc = 'OR') Orch = 1.
IF (loc = 'RO') RO = 1.
IF (loc = 'SF') SF = 1.
IF (loc NE 'AH' & loc NE 'HL' & loc NE 'OR' & loc NE 'RO' & loc NE 'SF')
  DW = 1.
```

```
VARIABLE LABELS
AH 'Attends Auburn Hills Campus'
HL 'Attends Highland Lakes Campus'
Orch 'Attends Orchard Ridge Campus'
RO 'Attends Royal Oak Campus'
SF 'Attends Southfield Campus'
DW 'Attends Districtwide Campus'
```

```
EXECUTE .
```

SAVE OUTFILE='I:\Internal Reporting\Enrollment\Official Enrollment\Raw Data'+
'\OTD Summer 07\Summer I OTD 2007 HEADCOUNTMAY1407 duplicated.SAV'.

SORT CASES BY id .
CASESTOVARS
/ID = id
/GROUPBY = VARIABLE .

IF ((AH > 0 & HL > 0) OR
(AH > 0 & Orch > 0) OR
(AH > 0 & RO > 0) OR
(AH > 0 & SF > 0) OR
(AH > 0 & DW > 0) OR
(HL > 0 & Orch > 0) OR
(HL > 0 & RO > 0) OR
(HL > 0 & SF > 0) OR
(HL > 0 & DW > 0) OR
(Orch > 0 & RO > 0) OR
(Orch > 0 & SF > 0) OR
(Orch > 0 & DW > 0) OR
(RO > 0 & SF > 0) OR
(RO > 0 & DW > 0) OR
(SF > 0 & DW > 0)) multi = 1.
VARIABLE LABELS multi 'Attends multiple campuses'.
EXECUTE .

RECODE
AH HL Orch RO SF DW (SYSMIS=0) .
EXECUTE .

SAVE OUTFILE=
'I:\Internal Reporting\Enrollment\Official Enrollment\Raw Data'+
'\OTD Summer 07\Summer I OTD 2007 HEADCOUNTMAY1407 Unduplicated.SAV'.

FREQUENCIES
VARIABLES=ah hl orch ro sf dw multi
/ORDER= ANALYSIS .

*Save Frequency Output as.
**'I:\Internal Reporting\Enrollment\Official Enrollment\Raw Data'+
**'\OTD Summer 07\Summer I 07 OTD HEADCOUNT Frequencies.spo".

GET
FILE='I:\Internal Reporting\Enrollment\Official Enrollment\Raw Data\OTD'+
' Summer 07\Summer I 07 OTD Total Collegewide Credit (credits).sav'.

GET
FILE='I:\Internal Reporting\Enrollment\Official Enrollment\Raw Data\OTD'+

' Summer 07\Summer I 07 OTD Credit (credits) by campus.sav'.

Office of Institutional Research

[IR Home](#)
[About IR](#)
[Registration Headcounts](#)
[Registration Credit Hours](#)
[Registration Methods](#)
[Location](#)
[InfoMart](#)
[OCC Home](#)

Office of Institutional Research
 Oakland Community College
 2900 Featherstone Road
 Auburn Hills, MI 48326
 Phone: (248) 341-2123
 Fax: (248) 232-4520
 Email: [Eleanor Fox](mailto:Eleanor.Fox@oaklandcc.edu)



OAKLAND
COMMUNITY
COLLEGE

Registration Credit Hours

This report provides Oakland Community College registration activity for the Summer I 2007 term. The counts for the Summer I term include the first 7.5 week courses along with the 15 week courses; while the Summer II term counts include the second 7.5 week courses. Data extracts were taken daily at 6 a.m. Each data extraction includes: run date, total college counts, and campus counts for the previous registration day. The final set of data presented is based on student records in which a student's status is active within a course. Students who withdrew from all courses (or whose status is not active in any course) are not included in student credit hours. The credit hour numbers are cumulative in nature and show the volume of activity up to a given day during the entire registration period.

In reviewing this information, please note the following:

- When comparing credit hours from day to day, only a NET gain or loss can be calculated. Adds, Drops, Cancellations, and N Registrations cannot be evaluated.
- Credit hours are assigned to the 'District-wide' category when a location other than the five campuses are noted. This could be a result of a delay in assigning a campus to a course or section, or could include credits by examination, externships, internship co-ops.

Summer I 2007 Credit Hours

| | Date | College-wide | AH | HL | OR | RO | SF | Dist v |
|----|-----------|--------------|----------|---------|----------|----------|---------|-----------|
| 1 | 3/13/2007 | 25,023.0 | 7,632.0 | 3,768.0 | 5,048.0 | 5,303.0 | 3,272.0 | |
| 2 | 3/14/2007 | 30,962.0 | 9,378.0 | 4,546.0 | 6,415.0 | 6,721.0 | 3,902.0 | |
| 3 | 3/15/2007 | 34,414.0 | 10,328.0 | 5,037.0 | 7,204.0 | 7,670.0 | 4,175.0 | |
| 4 | 3/16/2007 | 36,522.0 | 10,944.0 | 5,285.0 | 7,737.0 | 8,175.0 | 4,381.0 | |
| 5 | 3/17/2007 | 38,095.0 | 11,242.0 | 5,523.0 | 8,079.0 | 8,746.0 | 4,505.0 | |
| 6 | 3/19/2007 | 39,270.0 | 11,538.0 | 5,688.0 | 8,393.0 | 9,012.0 | 4,639.0 | |
| 7 | 3/20/2007 | 41,336.0 | 12,121.0 | 6,113.0 | 8,791.0 | 9,502.0 | 4,809.0 | |
| 8 | 3/21/2007 | 43,409.0 | 12,703.0 | 6,250.0 | 9,287.0 | 9,998.0 | 5,171.0 | |
| 9 | 3/22/2007 | 44,901.0 | 13,130.0 | 6,422.0 | 9,692.0 | 10,273.0 | 5,384.0 | |
| 10 | 3/23/2007 | 46,319.0 | 13,522.0 | 6,560.0 | 10,043.0 | 10,585.0 | 5,609.0 | |
| 11 | 3/24/2007 | 47,165.0 | 13,807.0 | 6,694.0 | 10,215.0 | 10,806.0 | 5,643.0 | |
| 12 | 3/26/2007 | 47,893.0 | 13,940.0 | 6,762.0 | 10,433.0 | 11,057.0 | 5,701.0 | |
| 13 | 3/27/2007 | 48,970.0 | 14,160.0 | 6,906.0 | 10,781.0 | 11,301.0 | 5,822.0 | |
| 14 | 3/28/2007 | 50,077.0 | 14,448.0 | 7,025.0 | 11,065.0 | 11,590.0 | 5,949.0 | |
| 15 | 3/29/2007 | 51,846.5 | 14,791.0 | 7,639.5 | 11,460.0 | 11,943.0 | 6,013.0 | |
| 16 | 3/30/2007 | 53,321.0 | 15,096.0 | 8,239.0 | 11,720.0 | 12,207.0 | 6,059.0 | |
| 17 | 3/31/2007 | 54,074.5 | 15,297.0 | 8,292.5 | 11,903.0 | 12,455.0 | 6,127.0 | |
| 18 | 4/2/2007 | 54,620.5 | 15,379.0 | 8,360.5 | 12,033.0 | 12,667.0 | 6,181.0 | |
| 19 | 4/3/2007 | 55,418.5 | 15,618.0 | 8,486.5 | 12,268.0 | 12,837.0 | 6,209.0 | |
| 20 | 4/4/2007 | 56,398.5 | 15,951.0 | 8,615.5 | 12,528.0 | 13,060.0 | 6,244.0 | |
| 21 | 4/5/2007 | 57,518.5 | 16,185.0 | 8,704.5 | 12,852.0 | 13,323.0 | 6,454.0 | |
| 22 | 4/6/2007 | 58,388.5 | 16,377.0 | 8,848.5 | 13,155.0 | 13,512.0 | 6,496.0 | |
| 23 | 4/7/2007 | 59,058.5 | 16,537.0 | 8,881.5 | 13,330.0 | 13,757.0 | 6,553.0 | |
| 24 | 4/9/2007 | 59,439.5 | 16,633.0 | 8,930.5 | 13,470.0 | 13,830.0 | 6,576.0 | |
| 25 | 4/10/2007 | 60,253.5 | 16,801.0 | 9,018.5 | 13,750.0 | 14,103.0 | 6,581.0 | |
| 26 | 4/11/2007 | 61,119.5 | 17,017.0 | 9,095.5 | 14,072.0 | 14,322.0 | 6,613.0 | |
| 27 | 4/12/2007 | 61,734.5 | 17,152.0 | 9,162.5 | 14,282.0 | 14,516.0 | 6,622.0 | |
| 28 | 4/13/2007 | 62,403.5 | 17,288.0 | 9,262.5 | 14,427.0 | 14,731.0 | 6,695.0 | |
| 29 | 4/14/2007 | 62,793.5 | 17,363.0 | 9,286.5 | 14,575.0 | 14,846.0 | 6,723.0 | |

| | | | | | | | |
|----|-----------|----------|----------|----------|----------|----------|---------|
| 30 | 4/16/2007 | 63,038.5 | 17,412.0 | 9,289.5 | 14,717.0 | 14,916.0 | 6,704.0 |
| 31 | 4/17/2007 | 63,256.5 | 17,403.0 | 9,246.5 | 14,827.0 | 14,973.0 | 6,807.0 |
| 32 | 4/18/2007 | 53,741.5 | 14,941.0 | 8,078.5 | 12,665.0 | 12,365.0 | 5,692.0 |
| 33 | 4/19/2007 | 58,013.5 | 16,021.0 | 8,658.5 | 13,694.0 | 13,462.0 | 6,178.0 |
| 34 | 4/20/2007 | 59,887.5 | 16,578.0 | 8,930.5 | 14,111.0 | 13,900.0 | 6,368.0 |
| 35 | 4/21/2007 | 61,070.5 | 16,823.0 | 9,144.5 | 14,406.0 | 14,184.0 | 6,513.0 |
| 36 | 4/23/2007 | 61,782.0 | 17,000.0 | 9,215.0 | 14,617.0 | 14,422.0 | 6,528.0 |
| 37 | 4/24/2007 | 63,035.0 | 17,298.0 | 9,340.0 | 15,007.0 | 14,747.0 | 6,643.0 |
| 38 | 4/25/2007 | 64,438.0 | 17,703.0 | 9,493.0 | 15,316.0 | 15,151.0 | 6,775.0 |
| 39 | 4/26/2007 | 65,920.0 | 18,030.0 | 9,645.0 | 15,689.0 | 15,586.0 | 6,970.0 |
| 40 | 4/27/2007 | 67,216.0 | 18,322.0 | 9,803.0 | 15,984.0 | 15,926.0 | 7,181.0 |
| 41 | 4/28/2007 | 67,985.0 | 18,503.0 | 9,863.0 | 16,232.0 | 16,130.0 | 7,257.0 |
| 42 | 4/30/2007 | 68,441.0 | 18,571.0 | 9,938.0 | 16,359.0 | 16,293.0 | 7,280.0 |
| 43 | 5/1/2007 | 69,773.5 | 18,811.0 | 10,078.5 | 16,698.0 | 16,773.0 | 7,413.0 |
| 44 | 5/2/2007 | 70,855.0 | 19,046.0 | 10,190.0 | 17,022.0 | 17,117.0 | 7,480.0 |
| 45 | 5/3/2007 | 65,595.0 | 17,621.0 | 9,575.0 | 15,824.0 | 15,811.0 | 6,764.0 |
| 46 | 5/4/2007 | 67,992.0 | 18,119.0 | 9,820.0 | 16,474.0 | 16,598.0 | 6,981.0 |
| 47 | 5/5/2007 | 69,252.5 | 18,270.0 | 9,776.5 | 17,014.0 | 17,092.0 | 7,100.0 |
| 48 | 5/7/2007 | 70,581.5 | 18,544.0 | 9,943.5 | 17,318.0 | 17,523.0 | 7,253.0 |
| 49 | 5/8/2007 | 70,113.5 | 18,435.0 | 9,903.5 | 17,250.0 | 17,366.0 | 7,156.0 |
| 50 | 5/9/2007 | 69,803.0 | 18,254.0 | 9,963.0 | 17,170.0 | 17,278.0 | 7,135.0 |
| 51 | 5/10/2007 | 68,690.0 | 17,951.0 | 9,814.0 | 16,851.0 | 17,033.0 | 7,041.0 |
| 52 | 5/11/2007 | 68,050.0 | 17,800.0 | 9,731.0 | 16,714.0 | 16,827.0 | 6,978.0 |

Registration credit hours for Summer I 2006 as of 5/6/2006:

| | College-wide | AH | HL | OR | RO | SF |
|--|--------------|----------|---------|----------|----------|---------|
| Summer I 2006, Last Day of Registration | 65,123.0 | 17,700.0 | 9,891.0 | 15,505.0 | 15,775.0 | 6,252.0 |
| Percent of current activity to Summer I 2006, Last Day of Registration | 104.5% | 100.6% | 98.4% | 107.8% | 106.7% | 111.6% |

Registration Credit Hours for 2003: [2003/WI](#) [2003/S1](#) [2003/S2](#) [2003/FA](#)
 Registration Credit Hours for 2004: [2004/WI](#) [2004/S1](#) [2004/S2](#) [2004/FA](#)
 Registration Credit Hours for 2005: [2005/WI](#) [2005/S1](#) [2005/S2](#) [2005/FA](#)
 Registration Credit Hours for 2006: [2006/WI](#) [2006/S1](#) [2006/S2](#) [2006/FA](#)
 Registration Credit Hours for 2007: [2007/WI](#) [2007/S1](#) [2007/S2](#)

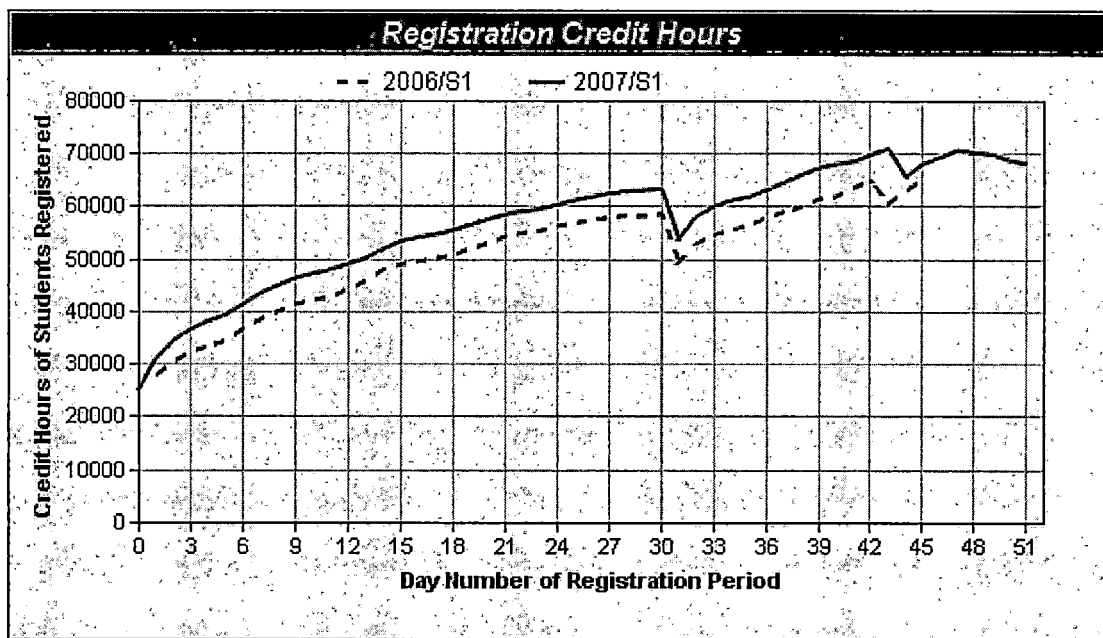

Office of Institutional Research

Registration Headcounts

This report provides Oakland Community College registration activity for the Summer I 2007 term. The counts for the Summer I term include the first 7.5 week courses along with the 15 week courses; while the Summer II term counts include the second 7.5 week courses. Data extracts were taken daily at 6 a.m. Each data extraction includes: run date, total college counts, and campus counts for the previous registration day. The final set of data presented is based on student records in which a student's status is active within a course. Students who withdrew from all courses (or whose status is not active in any course) are not included in student headcounts. The headcount numbers are cumulative in nature and show the volume of activity up to a given day during the entire registration period.

- [IR Home](#)
- [About IR](#)
- [Registration Headcounts](#)
- [Registration Credit Hours](#)
- [Registration Methods](#)
- [Location](#)
- [InfoMart](#)
- [OCC Home](#)

In reviewing this information, please note the following:

- When comparing headcounts from day to day, only a NET gain or loss can be calculated. Adds, Drops, Cancellations, and New Registrations cannot be evaluated.
- Headcounts are assigned to the 'District-wide' category when a location other than the five campuses are noted. This could be a result of a delay in assigning a campus to a course or section, or could include credits by examination, externships, internships, or co-ops.
- The category of 'multi-campus' indicates the number of students enrolled in more than one campus location.

Office of Institutional Research
 Oakland Community College
 2900 Featherstone Road
 Auburn Hills, MI 48326
 Phone: (248) 341-2123
 Fax: (248) 232-4520
 Email: Eleanor.Fox

Summer I 2007 Headcounts

Students Taking Courses at More Than One Campus

| | Date | College-wide | AH | HL | OR | RO | SF | District-wide | Campus |
|----|-----------|--------------|-------|-------|-------|-------|-------|---------------|--------|
| 1 | 3/13/2007 | 4,411 | 1,555 | 891 | 1,165 | 1,140 | 703 | | 964 |
| 2 | 3/14/2007 | 5,526 | 1,908 | 1,073 | 1,473 | 1,449 | 847 | | 1,132 |
| 3 | 3/15/2007 | 6,176 | 2,116 | 1,187 | 1,647 | 1,657 | 914 | | 1,240 |
| 4 | 3/16/2007 | 6,574 | 2,237 | 1,247 | 1,761 | 1,768 | 959 | | 1,287 |
| 5 | 3/17/2007 | 6,891 | 2,308 | 1,304 | 1,847 | 1,898 | 990 | | 1,340 |
| 6 | 3/19/2007 | 7,130 | 2,375 | 1,337 | 1,917 | 1,963 | 1,020 | | 1,367 |
| 7 | 3/20/2007 | 7,520 | 2,508 | 1,418 | 2,010 | 2,060 | 1,052 | | 1,408 |
| 8 | 3/21/2007 | 7,902 | 2,637 | 1,464 | 2,112 | 2,166 | 1,104 | | 1,458 |
| 9 | 3/22/2007 | 8,190 | 2,738 | 1,509 | 2,209 | 2,227 | 1,138 | | 1,508 |
| 10 | 3/23/2007 | 8,451 | 2,820 | 1,539 | 2,283 | 2,306 | 1,169 | | 1,544 |
| 11 | 3/24/2007 | 8,606 | 2,875 | 1,571 | 2,326 | 2,352 | 1,176 | | 1,568 |
| 12 | 3/26/2007 | 8,761 | 2,915 | 1,595 | 2,374 | 2,405 | 1,191 | | 1,588 |
| 13 | 3/27/2007 | 8,984 | 2,966 | 1,633 | 2,457 | 2,462 | 1,220 | | 1,618 |
| 14 | 3/28/2007 | 9,204 | 3,033 | 1,668 | 2,525 | 2,536 | 1,243 | | 1,660 |
| 15 | 3/29/2007 | 9,550 | 3,106 | 1,805 | 2,606 | 2,611 | 1,256 | | 1,690 |
| 16 | 3/30/2007 | 9,871 | 3,170 | 1,950 | 2,671 | 2,670 | 1,270 | | 1,720 |
| 17 | 3/31/2007 | 10,030 | 3,216 | 1,964 | 2,711 | 2,723 | 1,287 | | 1,734 |
| 18 | 4/2/2007 | 10,158 | 3,246 | 1,983 | 2,743 | 2,768 | 1,303 | | 1,748 |
| 19 | 4/3/2007 | 10,347 | 3,303 | 2,014 | 2,798 | 2,815 | 1,312 | | 1,758 |
| 20 | 4/4/2007 | 10,557 | 3,378 | 2,048 | 2,862 | 2,864 | 1,322 | | 1,774 |
| 21 | 4/5/2007 | 10,793 | 3,430 | 2,076 | 2,937 | 2,922 | 1,376 | | 1,803 |
| 22 | 4/6/2007 | 10,964 | 3,469 | 2,104 | 3,004 | 2,965 | 1,388 | | 1,818 |
| 23 | 4/7/2007 | 11,100 | 3,507 | 2,117 | 3,043 | 3,021 | 1,400 | | 1,840 |
| 24 | 4/9/2007 | 11,179 | 3,529 | 2,131 | 3,070 | 3,039 | 1,407 | | 1,848 |
| 25 | 4/10/2007 | 11,372 | 3,572 | 2,160 | 3,138 | 3,101 | 1,415 | | 1,868 |
| 26 | 4/11/2007 | 11,563 | 3,618 | 2,183 | 3,213 | 3,145 | 1,425 | | 1,878 |



OAKLAND COMMUNITY COLLEGE

| | | | | | | | | |
|----|-----------|--------|-------|-------|-------|-------|-------|-------|
| 27 | 4/12/2007 | 11,749 | 3,662 | 2,207 | 3,271 | 3,204 | 1,430 | 1,880 |
| 28 | 4/13/2007 | 11,904 | 3,693 | 2,233 | 3,312 | 3,249 | 1,448 | 1,887 |
| 29 | 4/14/2007 | 12,007 | 3,718 | 2,236 | 3,348 | 3,283 | 1,459 | 1,890 |
| 30 | 4/16/2007 | 12,108 | 3,739 | 2,244 | 3,392 | 3,308 | 1,457 | 1,887 |
| 31 | 4/17/2007 | 12,268 | 3,758 | 2,246 | 3,437 | 3,351 | 1,485 | 1,867 |
| 32 | 4/18/2007 | 10,360 | 3,193 | 1,949 | 2,928 | 2,776 | 1,230 | 1,600 |
| 33 | 4/19/2007 | 11,142 | 3,419 | 2,110 | 3,161 | 3,013 | 1,339 | 1,767 |
| 34 | 4/20/2007 | 11,555 | 3,551 | 2,205 | 3,260 | 3,113 | 1,382 | 1,817 |
| 35 | 4/21/2007 | 11,820 | 3,614 | 2,285 | 3,319 | 3,175 | 1,410 | 1,837 |
| 36 | 4/23/2007 | 11,963 | 3,653 | 2,300 | 3,366 | 3,228 | 1,412 | 1,857 |
| 37 | 4/24/2007 | 12,216 | 3,717 | 2,323 | 3,456 | 3,305 | 1,437 | 1,877 |
| 38 | 4/25/2007 | 12,523 | 3,827 | 2,366 | 3,539 | 3,401 | 1,468 | 1,937 |
| 39 | 4/26/2007 | 12,825 | 3,893 | 2,401 | 3,626 | 3,489 | 1,508 | 1,947 |
| 40 | 4/27/2007 | 13,096 | 3,952 | 2,439 | 3,703 | 3,569 | 1,551 | 1,977 |
| 41 | 4/28/2007 | 13,272 | 3,995 | 2,461 | 3,760 | 3,612 | 1,570 | 1,977 |
| 42 | 4/30/2007 | 13,398 | 4,014 | 2,483 | 3,801 | 3,652 | 1,575 | 1,987 |
| 43 | 5/1/2007 | 13,726 | 4,085 | 2,518 | 3,888 | 3,766 | 1,610 | 1,997 |
| 44 | 5/2/2007 | 13,994 | 4,150 | 2,549 | 3,969 | 3,848 | 1,629 | 2,017 |
| 45 | 5/3/2007 | 13,004 | 3,850 | 2,392 | 3,681 | 3,570 | 1,479 | 1,837 |
| 46 | 5/4/2007 | 13,535 | 3,987 | 2,449 | 3,849 | 3,760 | 1,517 | 1,887 |
| 47 | 5/5/2007 | 13,910 | 4,040 | 2,457 | 4,017 | 3,893 | 1,554 | 1,907 |
| 48 | 5/7/2007 | 14,231 | 4,123 | 2,500 | 4,104 | 4,005 | 1,598 | 1,957 |
| 49 | 5/8/2007 | 14,180 | 4,115 | 2,494 | 4,095 | 3,975 | 1,578 | 1,937 |
| 50 | 5/9/2007 | 14,135 | 4,080 | 2,519 | 4,073 | 3,948 | 1,575 | 1,917 |
| 51 | 5/10/2007 | 13,947 | 4,020 | 2,485 | 4,006 | 3,897 | 1,552 | 1,877 |
| 52 | 5/11/2007 | 13,867 | 3,990 | 2,472 | 3,977 | 3,863 | 1,541 | 1,847 |

Registration headcounts for Summer I 2006 as of 5/6/2006:

| | College-wide | AH | HL | OR | RO | SF |
|--|--------------|--------|-------|--------|--------|--------|
| Summer I 2006, Last Day of Registration | 13,246 | 3,922 | 2,474 | 3,625 | 3,626 | 1,402 |
| Percent of current activity to Summer I 2006, Last Day of Registration | 104.7% | 101.7% | 99.9% | 109.7% | 106.5% | 109.9% |

- Registration Headcounts for 2003: [2003/WI](#) [2003/S1](#) [2003/S2](#) [2003/FA](#)
- Registration Headcounts for 2004: [2004/WI](#) [2004/S1](#) [2004/S2](#) [2004/FA](#)
- Registration Headcounts for 2005: [2005/WI](#) [2005/S1](#) [2005/S2](#) [2005/FA](#)
- Registration Headcounts for 2006: [2006/WI](#) [2006/S1](#) [2006/S2](#) [2006/FA](#)
- Registration Headcounts for 2007: [2007/WI](#) [2007/S1](#) [2007/S2](#)

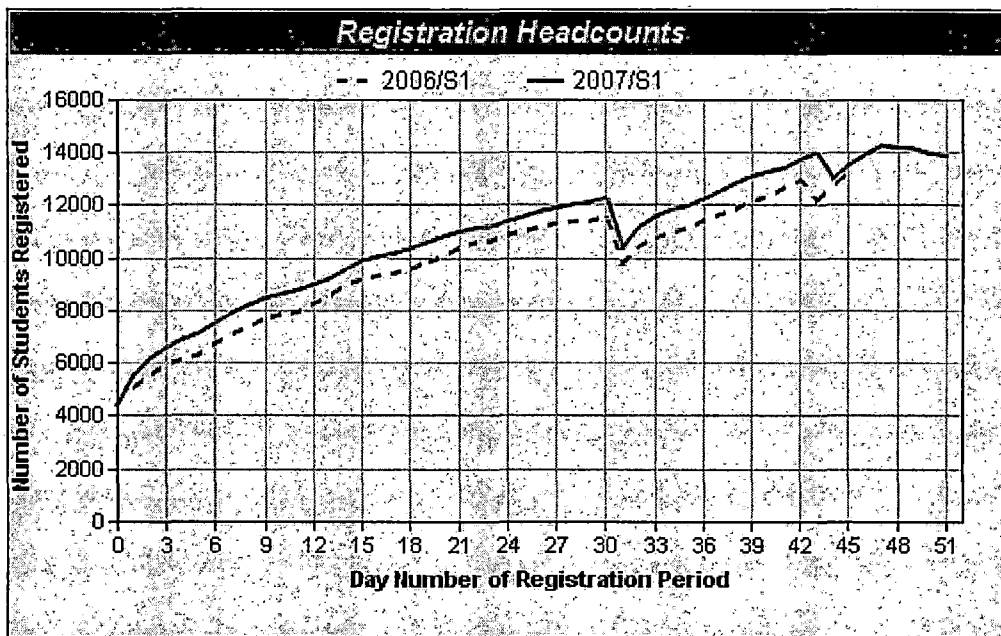

Frequencies: Summer I OTD 2007

I:\Internal Reporting\Enrollment\Official Enrollment\Raw Data\OTD Summer 07\Summer I OTD 2007 HEADCOUNTMAY1407 Unduplicated.SAV

Statistics

| | | Attends Auburn Hills Campus | Attends Highland Lakes Campus | Attends Orchard Ridge Campus | Attends Royal Oak Campus | Attends Southfield Campus |
|---|---------|-----------------------------|-------------------------------|------------------------------|--------------------------|---------------------------|
| N | Valid | 13808 | 13808 | 13808 | 13808 | 13808 |
| | Missing | 0 | 0 | 0 | 0 | 0 |

Statistics

| | | Attends Districtwide Campus | Attends multiple campuses |
|---|---------|-----------------------------|---------------------------|
| N | Valid | 13808 | 1824 |
| | Missing | 0 | 11984 |

Frequency Table

Attends Auburn Hills Campus

| | | Frequency | Percent | Valid Percent | Cumulative Percent |
|-------|------|-----------|---------|---------------|--------------------|
| Valid | .00 | 9837 | 71.2 | 71.2 | 71.2 |
| | 1.00 | 3971 | 28.8 | 28.8 | 100.0 |
| Total | | 13808 | 100.0 | 100.0 | |

Attends Highland Lakes Campus

| | | Frequency | Percent | Valid Percent | Cumulative Percent |
|-------|------|-----------|---------|---------------|--------------------|
| Valid | .00 | 11347 | 82.2 | 82.2 | 82.2 |
| | 1.00 | 2461 | 17.8 | 17.8 | 100.0 |
| Total | | 13808 | 100.0 | 100.0 | |

Attends Orchard Ridge Campus

| | | Frequency | Percent | Valid Percent | Cumulative Percent |
|-------|------|-----------|---------|---------------|--------------------|
| Valid | .00 | 9850 | 71.3 | 71.3 | 71.3 |
| | 1.00 | 3958 | 28.7 | 28.7 | 100.0 |
| Total | | 13808 | 100.0 | 100.0 | |

✓
Attends Royal Oak Campus

| | | Frequency | Percent | Valid Percent | Cumulative Percent |
|-------|------|-----------|---------|---------------|--------------------|
| Valid | .00 | 9965 | 72.2 | 72.2 | 72.2 |
| | 1.00 | 3843 | 27.8 | 27.8 | 100.0 |
| Total | | 13808 | 100.0 | 100.0 | |

✓
Attends Southfield Campus

| | | Frequency | Percent | Valid Percent | Cumulative Percent |
|-------|------|-----------|---------|---------------|--------------------|
| Valid | .00 | 12279 | 88.9 | 88.9 | 88.9 |
| | 1.00 | 1529 | 11.1 | 11.1 | 100.0 |
| Total | | 13808 | 100.0 | 100.0 | |

✓
Attends Districtwide Campus

| | | Frequency | Percent | Valid Percent | Cumulative Percent |
|-------|-----|-----------|---------|---------------|--------------------|
| Valid | .00 | 13808 | 100.0 | 100.0 | 100.0 |

✓
Attends multiple campuses

| | | Frequency | Percent | Valid Percent | Cumulative Percent |
|---------|--------|-----------|---------|---------------|--------------------|
| Valid | 1.00 | 1824 | 13.2 | 100.0 | 100.0 |
| Missing | System | 11984 | 86.8 | | |
| Total | | 13808 | 100.0 | | |

Summer I 07 OTD Credit (credits) by campus.sav

| | loc | cred_1 |
|---|-----|----------|
| 1 | AH | 17709.00 |
| 2 | HL | 9694.00 |
| 3 | OR | 16636.00 |
| 4 | RO | 16694.00 |
| 5 | SF | 6929.00 |



| | run | cred_1 |
|---|------------|------------|
| 1 | 05/14/2007 | 67662.00 ✓ |



Oakland Community College
 Official Enrollment Report
 Spring/Summer I Term

Auburn Hills ✓

Student Credit Hours ✓

| | 2007 | 2006 | 2005 | 2004 | 2003 | 2002 | 2001 | 2000 | 1999 | 1998 |
|------------------------------------|-------------|-------------|-------------|-------------|-------------|-----------|-----------|-----------|-----------|-----------|
| Projected Student Credit Hours* | 18,322.00 | 19,324.00 | 19,189.00 | 17,594.00 | 20,115.00 | 20,661.00 | 20,520.00 | 17,804.00 | 18,917.00 | 18,950.00 |
| Actual First Day Enrollment | 18,544.00 | 17,700.00 | 18,734.00 | 19,320.00 | 18,098.00 | 17,682.00 | 17,669.00 | 17,177.00 | 16,631.00 | 17,403.00 |
| Actual One-Tenth Day Enrollment ✓ | 17,709.00 ✓ | 17,445.00 ✓ | 17,641.00 ✓ | 18,870.00 ✓ | 17,934.00 ✓ | 17,610.00 | 16,829.00 | 16,437.00 | 16,300.00 | 16,696.00 |
| Actual End of Session (Credit) | | 16,262.00 | 16,396.00 | 17,596.00 | 16,597.00 | 16,010.00 | 17,057.00 | 16,476.00 | 16,809.00 | 16,957.00 |
| Actual End of Session (Non-Credit) | | 2,061.72 | 2,875.51 | 1,929.00 | 2,430.95 | 1,104.00 | 2,851.36 | 6,382.90 | 3,749.70 | 827.46 |
| Actual End of Session Total | | 18,323.72 | 19,271.51 | 19,525.00 | 19,027.95 | 17,114.00 | 19,908.36 | 22,858.90 | 20,558.70 | 17,784.46 |

Headcount

| | 2007 | 2006 | 2005 | 2004 | 2003 | 2002 | 2001 | 2000 | 1999 | 1998 |
|------------------------------------|---------|---------|---------|---------|---------|-------|-------|-------|-------|-------|
| Actual First Day Enrollment | 4,123 | 3,922 | 4,156 | 4,284 | 4,038 | 3,951 | 4,018 | 3,999 | 3,914 | 4,132 |
| Actual One-Tenth Day Enrollment ✓ | 3,971 ✓ | 3,931 ✓ | 3,981 ✓ | 4,271 ✓ | 4,046 ✓ | 4,008 | 3,891 | 3,916 | 3,876 | 4,034 |
| Actual End of Session (Credit) | | 3,690 | 3,774 | 4,048 | 3,835 | 3,734 | 3,942 | 3,929 | 3,947 | 4,058 |
| Actual End of Session (Non-Credit) | | 594 | 671 | 454 | 377 | 530 | 2,428 | 5,832 | 2,703 | 1,039 |
| Actual End of Session Total | | 4,284 | 4,445 | 4,502 | 4,212 | 4,264 | 6,370 | 9,761 | 6,650 | 5,097 |

Credit Hours Per Student

| | 2007 | 2006 | 2005 | 2004 | 2003 | 2002 | 2001 | 2000 | 1999 | 1998 |
|--|-------------|-------------|-------------|-------------|-------------|-----------|-----------|-----------|-----------|-----------|
| Actual First Day Enrollment Credit Hours | 18,544.00 | 17,700.00 | 18,734.00 | 19,320.00 | 18,098.00 | 17,682.00 | 17,669.00 | 17,177.00 | 16,631.00 | 17,403.00 |
| Actual First Day Enrollment Headcount | 4,123.00 | 3,922.00 | 4,156.00 | 4,284.00 | 4,038.00 | 3,951.00 | 4,018.00 | 3,999.00 | 3,914.00 | 4,132.00 |
| Credit Hours Per Student/FDS | 4.50 | 4.51 | 4.51 | 4.51 | 4.48 | 4.48 | 4.40 | 4.30 | 4.25 | 4.21 |
| Actual OneTenth Day Credit Hours ✓ | 17,709.00 ✓ | 17,445.00 ✓ | 17,641.00 ✓ | 18,870.00 ✓ | 17,934.00 ✓ | 17,610.00 | 16,829.00 | 16,437.00 | 16,300.00 | 16,696.00 |
| Actual OneTenth Day Headcount ✓ | 3,971.00 ✓ | 3,931.00 ✓ | 3,981.00 ✓ | 4,271.00 ✓ | 4,046.00 ✓ | 4,008.00 | 3,891.00 | 3,916.00 | 3,876.00 | 4,034.00 |
| Credit Hours Per Student /OTD ✓ | 4.46 ✓ | 4.44 ✓ | 4.43 ✓ | 4.42 ✓ | 4.43 ✓ | 4.39 | 4.33 | 4.20 | 4.21 | 4.14 |

5-19-07
 ← gp

| Oakland Community College Official Enrollment Report Spring/Summer I Term | | | | | | | | | | |
|---|-----------|-----------|-----------|-----------|----------|----------|----------|----------|----------|----------|
| Highland Lakes ✓ | | | | | | | | | | |
| Student Credit Hours | | | | | | | | | | |
| | 2007 | 2006 | 2005 | 2004 | 2003 | 2002 | 2001 | 2000 | 1999 | 1998 |
| Projected Student Credit Hours* | 9,977.00 | 10,521.00 | 9,896.00 | 8,431.00 | 7,740.00 | 6,895.00 | 6,848.00 | 7,680.00 | 7,787.00 | 7,800.00 |
| Actual First Day Enrollment | 10,105.50 | 9,891.00 | 10,298.50 | 10,667.00 | 9,426.00 | 8,716.50 | 7,837.50 | 7,321.00 | 7,045.50 | 7,903.00 |
| Actual One-Tenth Day Enrollment ✓ | 9,694.00 | 9,938.50 | 9,606.50 | 10,273.50 | 9,248.50 | 8,642.50 | 7,535.50 | 7,232.50 | 6,828.50 | 7,646.50 |
| Actual End of Session (Credit) | | 9,294.00 | 9,079.50 | 9,734.50 | 8,775.50 | 8,200.50 | 7,576.50 | 7,240.00 | 6,782.50 | 7,577.50 |
| Actual End of Session (Non-Credit) | | 1.70 | 0.00 | 0.00 | 14.89 | 0.00 | 84.59 | 80.00 | 78.80 | 93.77 |
| Actual End of Session Total | | 9,295.70 | 9,079.50 | 9,734.50 | 8,790.39 | 8,200.50 | 7,661.09 | 7,320.00 | 6,861.30 | 7,671.27 |
| Headcount | | | | | | | | | | |
| | 2007 | 2006 | 2005 | 2004 | 2003 | 2002 | 2001 | 2000 | 1999 | 1998 |
| Actual First Day Enrollment | 2,542 | 2,474 | 2,605 | 2,639 | 2,274 | 2,119 | 1,950 | 1,846 | 1,825 | 1,962 |
| Actual One-Tenth Day Enrollment ✓ | 2,461 | 2,475 | 2,480 | 2,588 | 2,258 | 2,118 | 1,901 | 1,843 | 1,799 | 1,919 |
| Actual End of Session (Credit) | | 2,333 | 2,373 | 2,496 | 2,165 | 2,028 | 1,921 | 1,842 | 1,788 | 1,907 |
| Actual End of Session (Non-Credit) | | 4 | 0 | 0 | 133 | 0 | 204 | 200 | 197 | 225 |
| Actual End of Session Total | | 2,337 | 2,373 | 2,496 | 2,298 | 2,028 | 2,125 | 2,042 | 1,985 | 2,132 |
| Credit Hours Per Student | | | | | | | | | | |
| | 2007 | 2006 | 2005 | 2004 | 2003 | 2002 | 2001 | 2000 | 1999 | 1998 |
| Actual First Day Enrollment Credit Hours | 10,105.50 | 9,891.00 | 10,298.50 | 10,667.00 | 9,426.00 | 8,716.50 | 7,837.50 | 7,321.00 | 7,045.50 | 7,903.00 |
| Actual First Day Enrollment Headcount ✓ | 2,542.00 | 2,474.00 | 2,605.00 | 2,639.00 | 2,274.00 | 2,119.00 | 1,950.00 | 1,846.00 | 1,825.00 | 1,962.00 |
| Credit Hours Per Student/FDS | 3.98 | 4.00 | 3.95 | 4.04 | 4.15 | 4.11 | 4.02 | 3.97 | 3.86 | 4.03 |
| Actual One-Tenth Day Credit Hours ✓ | 9,694.00 | 9,938.50 | 9,606.50 | 10,273.50 | 9,248.50 | 8,642.50 | 7,535.50 | 7,232.50 | 6,828.50 | 7,646.50 |
| Actual One-Tenth Day Headcount ✓ | 2,461.00 | 2,475.00 | 2,480.00 | 2,588.00 | 2,258.00 | 2,118.00 | 1,901.00 | 1,843.00 | 1,799.00 | 1,919.00 |
| Credit Hours Per Student/OTD ✓ | 3.94 | 4.02 | 3.87 | 3.97 | 4.10 | 4.08 | 3.96 | 3.92 | 3.80 | 3.98 |
| Actual EOS Credit Hours | | 9,295.70 | 9,079.50 | 9,734.50 | 8,790.39 | 8,200.50 | 7,661.09 | 7,320.00 | 6,861.30 | 7,671.27 |
| Actual EOS Headcount | | 2,337.00 | 2,373.00 | 2,496.00 | 2,298.00 | 2,028.00 | 2,125.00 | 2,042.00 | 1,985.00 | 2,132.00 |
| Credit Hours Per Student/EOS | | 3.98 | 3.83 | 3.90 | 3.83 | 4.04 | 3.61 | 3.58 | 3.46 | 3.60 |
| | 2007 | 2006 | 2005 | 2004 | 2003 | 2002 | 2001 | 2000 | 1999 | 1998 |

*NOTE: Students served by campus not available until Winter 1992.

Oakland Community College
 Official Enrollment Report
 Spring/Summer I Term

Orchard Ridge ✓

Student Credit Hours

| | 2007 | 2006 | 2005 | 2004 | 2003 | 2002 | 2001 | 2000 | 1999 | 1998 |
|------------------------------------|-------------|-------------|-------------|-------------|-------------|-------------|-----------|-----------|-----------|-----------|
| Projected Student Credit Hours* | 16,544.00 | 16,895.00 | 17,451.00 | 16,106.00 | 18,281.00 | 16,118.00 | 16,008.00 | 16,331.00 | 15,104.00 | 15,130.00 |
| Actual First Day Enrollment | 17,318.00 | 15,505.00 | 16,695.00 | 16,801.00 | 16,549.00 | 16,532.00 | 17,882.00 | 16,400.50 | 15,604.50 | 15,499.00 |
| Actual One-Tenth Day Enrollment ✓ | 16,636.00 ✓ | 15,295.00 ✓ | 15,929.00 ✓ | 16,498.00 ✓ | 16,310.00 ✓ | 16,629.00 ✓ | 17,178.00 | 16,091.00 | 15,226.50 | 15,214.50 |
| Actual End of Session (Credit) | | 14,293.00 | 15,094.00 | 15,364.00 | 15,192.00 | 15,216.00 | 17,340.00 | 16,073.00 | 15,164.00 | 15,106.00 |
| Actual End of Session (Non-Credit) | | 197.53 | 325.29 | 399.41 | 274.28 | 451.00 | 753.93 | 726.20 | 874.39 | 1,206.70 |
| Actual End of Session Total | | 14,490.53 | 15,419.29 | 15,763.41 | 15,466.28 | 15,667.00 | 18,093.93 | 16,799.20 | 16,038.39 | 16,312.70 |

Headcount

| | 2007 | 2006 | 2005 | 2004 | 2003 | 2002 | 2001 | 2000 | 1999 | 1998 |
|------------------------------------|---------|---------|---------|---------|---------|-------|-------|-------|-------|-------|
| Actual First Day Enrollment | 4,104 | 3,625 | 3,933 | 3,896 | 3,814 | 3,702 | 4,044 | 3,698 | 3,578 | 3,552 |
| Actual One-Tenth Day Enrollment ✓ | 3,958 ✓ | 3,639 ✓ | 3,831 ✓ | 3,896 ✓ | 3,823 ✓ | 3,799 | 3,944 | 3,677 | 3,562 | 3,519 |
| Actual End of Session (Credit) | | 3,454 | 3,681 | 3,671 | 3,617 | 3,544 | 3,987 | 3,673 | 3,550 | 3,494 |
| Actual End of Session (Non-Credit) | | 230 | 294 | 425 | 338 | 278 | 564 | 514 | 703 | 816 |
| Actual End of Session Total | | 3,684 | 3,975 | 4,096 | 3,955 | 3,822 | 4,551 | 4,187 | 4,253 | 4,310 |

Credit Hours Per Student

| | 2007 | 2006 | 2005 | 2004 | 2003 | 2002 | 2001 | 2000 | 1999 | 1998 |
|--|-------------|-------------|-------------|-------------|-------------|-------------|-----------|-----------|-----------|-----------|
| Actual First Day Enrollment Credit Hours | 17,318.00 | 15,505.00 | 16,695.00 | 16,801.00 | 16,549.00 | 16,532.00 | 17,882.00 | 16,400.50 | 15,604.50 | 15,499.00 |
| Actual First Day Enrollment Headcount | 4,104.00 | 3,625.00 | 3,933.00 | 3,896.00 | 3,814.00 | 3,702.00 | 4,044.00 | 3,698.00 | 3,578.00 | 3,552.00 |
| Credit Hours Per Student/FDS | 4.22 | 4.28 | 4.24 | 4.31 | 4.34 | 4.47 | 4.42 | 4.43 | 4.36 | 4.36 |
| Actual One-Tenth Day Credit Hours ✓ | 16,636.00 ✓ | 15,295.00 ✓ | 15,929.00 ✓ | 16,498.00 ✓ | 16,310.00 ✓ | 16,629.00 ✓ | 17,178.00 | 16,091.00 | 15,226.50 | 15,214.50 |
| Actual One-Tenth Day Headcount ✓ | 3,958.00 ✓ | 3,639.00 ✓ | 3,831.00 ✓ | 3,896.00 ✓ | 3,823.00 ✓ | 3,799.00 | 3,944.00 | 3,677.00 | 3,562.00 | 3,519.00 |
| Credit Hours Per Student/OTD ✓ | 4.20 ✓ | 4.20 ✓ | 4.16 ✓ | 4.23 ✓ | 4.27 ✓ | 4.38 | 4.36 | 4.38 | 4.27 | 4.32 |
| Actual EOS Credit Hours | | 14,490.53 | 15,419.29 | 15,763.41 | 15,466.28 | 15,667.00 | 18,093.93 | 16,799.20 | 16,038.39 | 16,312.70 |
| Actual EOS Headcount | | 3,684.00 | 3,975.00 | 4,096.00 | 3,955.00 | 3,822.00 | 4,551.00 | 4,187.00 | 4,253.00 | 4,310.00 |
| Credit Hours Per Student/EOS | | 3.93 | 3.88 | 3.85 | 3.91 | 4.10 | 3.98 | 4.01 | 3.77 | 3.78 |
| | 2007 | 2006 | 2005 | 2004 | 2003 | 2002 | 2001 | 2000 | 1999 | 1998 |

*NOTE: Students served by campus not available until Winter 1992.

Oakland Community College
 Official Enrollment Report
 Spring/Summer I Term

Royal Oak ✓

Student Credit Hours

| | 2007 | 2006 | 2005 | 2004 | 2003 | 2002 | 2001 | 2000 | 1999 | 1998 |
|------------------------------------|-------------|-------------|-------------|-------------|-------------|-------------|-----------|-----------|-----------|-----------|
| Projected Student Credit Hours* | 15,797.00 | 16,874.00 | 17,082.00 | 14,629.00 | 16,502.00 | 15,321.00 | 15,216.00 | 14,222.00 | 15,655.00 | 15,682.00 |
| Actual First Day Enrollment | 17,523.00 | 15,769.00 | 16,039.00 | 16,701.00 | 15,765.00 | 15,481.00 | 16,360.00 | 14,860.00 | 14,835.00 | 14,072.00 |
| Actual One-Tenth Day Enrollment ✓ | 16,694.00 ✓ | 15,613.00 ✓ | 15,210.00 ✓ | 16,477.00 ✓ | 15,965.00 ✓ | 15,793.00 ✓ | 16,240.00 | 14,569.00 | 14,937.00 | 14,351.00 |
| Actual End of Session (Credit) | | 14,190.00 | 14,100.00 | 15,031.00 | 14,680.00 | 14,230.00 | 16,333.00 | 14,615.00 | 15,245.00 | 14,206.00 |
| Actual End of Session (Non-Credit) | | 0.00 | 0.00 | 0.00 | 0.00 | 0.00 | 0.00 | 0.00 | 0.00 | 0.00 |
| Actual End of Session Total | | 14,190.00 | 14,100.00 | 15,031.00 | 14,680.00 | 14,230.00 | 16,333.00 | 14,615.00 | 15,245.00 | 14,206.00 |

Headcount

| | 2007 | 2006 | 2005 | 2004 | 2003 | 2002 | 2001 | 2000 | 1999 | 1998 |
|------------------------------------|---------|---------|---------|---------|---------|-------|-------|-------|-------|-------|
| Actual First Day Enrollment | 4,005 | 3,625 | 3,708 | 3,834 | 3,525 | 3,495 | 3,733 | 3,392 | 3,387 | 3,330 |
| Actual One-Tenth Day Enrollment ✓ | 3,843 ✓ | 3,677 ✓ | 3,600 ✓ | 3,854 ✓ | 3,647 ✓ | 3,595 | 3,758 | 3,396 | 3,483 | 3,454 |
| Actual End of Session (Credit) | | 3,403 | 3,385 | 3,587 | 3,429 | 3,330 | 3,778 | 3,404 | 3,507 | 3,421 |
| Actual End of Session (Non-Credit) | | 0 | 0 | 0 | 0 | 0 | 0 | 0 | 0 | 0 |
| Actual End of Session Total | | 3,403 | 3,385 | 3,587 | 3,429 | 3,330 | 3,778 | 3,404 | 3,507 | 3,421 |

Credit Hours Per Student

| | 2007 | 2006 | 2005 | 2004 | 2003 | 2002 | 2001 | 2000 | 1999 | 1998 |
|--|-------------|-------------|-------------|-------------|-------------|-------------|-----------|-----------|-----------|-----------|
| Actual First Day Enrollment Credit Hours | 17,523.00 | 15,769.00 | 16,039.00 | 16,701.00 | 15,765.00 | 15,481.00 | 16,360.00 | 14,860.00 | 14,835.00 | 14,072.00 |
| Actual First Day Enrollment Headcount | 4,005.00 | 3,625.00 | 3,708.00 | 3,834.00 | 3,525.00 | 3,495.00 | 3,733.00 | 3,392.00 | 3,387.00 | 3,330.00 |
| Credit Hours Per Student/FDS | 4.38 | 4.35 | 4.33 | 4.36 | 4.47 | 4.43 | 4.38 | 4.38 | 4.38 | 4.23 |
| Actual One-Tenth Day Credit Hours ✓ | 16,694.00 ✓ | 15,613.00 ✓ | 15,210.00 ✓ | 16,477.00 ✓ | 15,965.00 ✓ | 15,793.00 ✓ | 16,240.00 | 14,569.00 | 14,937.00 | 14,351.00 |
| Actual One-Tenth Day Headcount ✓ | 3,843.00 ✓ | 3,677.00 ✓ | 3,600.00 ✓ | 3,854.00 ✓ | 3,647.00 ✓ | 3,595.00 ✓ | 3,758.00 | 3,396.00 | 3,483.00 | 3,454.00 |
| Credit Hours Per Student/OTD ✓ | 4.34 ✓ | 4.25 ✓ | 4.23 ✓ | 4.28 ✓ | 4.38 ✓ | 4.39 | 4.32 | 4.29 | 4.29 | 4.15 |

| | | | | | | | | | | |
|------------------------------|------|-----------|-----------|-----------|-----------|-----------|-----------|-----------|-----------|-----------|
| Actual EOS Credit Hours | | 14,190.00 | 14,100.00 | 15,031.00 | 14,680.00 | 14,230.00 | 16,333.00 | 14,615.00 | 15,245.00 | 14,206.00 |
| Actual EOS Headcount | | 3,403.00 | 3,385.00 | 3,587.00 | 3,429.00 | 3,330.00 | 3,778.00 | 3,404.00 | 3,507.00 | 3,421.00 |
| Credit Hours Per Student/EOS | | 4.17 | 4.17 | 4.19 | 4.28 | 4.27 | 4.32 | 4.29 | 4.35 | 4.15 |
| | 2007 | 2006 | 2005 | 2004 | 2003 | 2002 | 2001 | 2000 | 1999 | 1998 |

*NOTE: Students served by campus not available until Winter 1992. Royal Oak and Southfield campuses were combined until Winter of 1992.

Oakland Community College
 Official Enrollment Report
 Spring/Summer I Term

Southfield ✓

Student Credit Hours

| | 2007 | 2006 | 2005 | 2004 | 2003 | 2002 | 2001 | 2000 | 1999 | 1998 |
|------------------------------------|------------|------------|------------|------------|------------|----------|----------|----------|----------|----------|
| Projected Student Credit Hours* | 7,186.00 | 6,584.00 | 6,385.00 | 4,483.00 | 3,712.00 | 3,541.00 | 3,516.00 | 3,232.00 | 2,593.00 | 2,597.00 |
| Actual First Day Enrollment | 7,253.00 | 6,252.00 | 7,289.00 | 6,477.00 | 5,873.00 | 4,583.00 | 3,578.00 | 3,265.00 | 3,305.00 | 3,208.00 |
| Actual One-Tenth Day Enrollment ✓ | 6,929.00 ✓ | 6,111.00 ✓ | 6,919.00 ✓ | 6,429.00 ✓ | 5,967.00 ✓ | 4,601.00 | 3,520.00 | 3,405.00 | 3,395.00 | 3,204.00 |
| Actual End of Session (Credit) | | 5,742.00 | 6,464.00 | 5,989.00 | 5,650.00 | 4,277.00 | 3,554.00 | 3,412.00 | 3,391.00 | 3,183.00 |
| Actual End of Session (Non-Credit) | | 0.00 | 0.00 | 0.00 | 0.00 | 84.00 | 120.00 | 216.28 | 131.87 | 45.26 |
| Actual End of Session Total | | 5,742.00 | 6,464.00 | 5,989.00 | 5,650.00 | 4,361.00 | 3,674.00 | 3,628.28 | 3,522.87 | 3,228.26 |

Headcount

| | 2007 | 2006 | 2005 | 2004 | 2003 | 2002 | 2001 | 2000 | 1999 | 1998 |
|------------------------------------|---------|---------|---------|---------|---------|-------|------|------|------|------|
| Actual First Day Enrollment | 1,598 | 1,402 | 1,648 | 1,478 | 1,307 | 1,053 | 822 | 744 | 740 | 702 |
| Actual One-Tenth Day Enrollment ✓ | 1,529 ✓ | 1,391 ✓ | 1,570 ✓ | 1,473 ✓ | 1,360 ✓ | 1,074 | 806 | 783 | 764 | 692 |
| Actual End of Session (Credit) | | 1,313 | 1,471 | 1,388 | 1,289 | 992 | 815 | 785 | 764 | 687 |
| Actual End of Session (Non-Credit) | | 0 | 0 | 0 | 0 | 14 | 15 | 50 | 30 | 24 |
| Actual End of Session Total | | 1,313 | 1,471 | 1,388 | 1,289 | 1,006 | 830 | 835 | 794 | 711 |

Credit Hours Per Student

| | 2007 | 2006 | 2005 | 2004 | 2003 | 2002 | 2001 | 2000 | 1999 | 1998 |
|--|------------|------------|------------|------------|------------|----------|----------|----------|----------|----------|
| Actual First Day Enrollment Credit Hours | 7,253.00 | 6,252.00 | 7,289.00 | 6,477.00 | 5,873.00 | 4,583.00 | 3,578.00 | 3,265.00 | 3,305.00 | 3,208.00 |
| Actual First Day Enrollment Headcount | 1,598.00 | 1,402.00 | 1,648.00 | 1,478.00 | 1,307.00 | 1,053.00 | 822.00 | 744.00 | 740.00 | 702.00 |
| Credit Hours Per Student/FDS | 4.54 | 4.46 | 4.42 | 4.38 | 4.49 | 4.35 | 4.35 | 4.39 | 4.47 | 4.57 |
| Actual One-Tenth Day Credit Hours ✓ | 6,929.00 ✓ | 6,111.00 ✓ | 6,919.00 ✓ | 6,429.00 ✓ | 5,967.00 ✓ | 4,601.00 | 3,520.00 | 3,405.00 | 3,395.00 | 3,204.00 |
| Actual One-Tenth Day Headcount ✓ | 1,529.00 ✓ | 1,391.00 ✓ | 1,570.00 ✓ | 1,473.00 ✓ | 1,360.00 ✓ | 1,074.00 | 806.00 | 783.00 | 764.00 | 692.00 |
| Credit Hours Per Student/OTD ✓ | 4.53 ✓ | 4.39 ✓ | 4.41 ✓ | 4.36 ✓ | 4.39 ✓ | 4.28 | 4.37 | 4.35 | 4.44 | 4.63 |
| Actual EOS Credit Hours | | 5,742.00 | 6,464.00 | 5,989.00 | 5,650.00 | 4,361.00 | 3,674.00 | 3,628.28 | 3,522.87 | 3,228.26 |
| Actual EOS Headcount | | 1,313.00 | 1,471.00 | 1,388.00 | 1,289.00 | 1,006.00 | 830.00 | 835.00 | 794.00 | 711.00 |
| Credit Hours Per Student/EOS | | 4.37 | 4.39 | 4.31 | 4.38 | 4.33 | 4.43 | 4.35 | 4.44 | 4.54 |
| | 2007 | 2006 | 2005 | 2004 | 2003 | 2002 | 2001 | 2000 | 1999 | 1998 |

*NOTE: Students served by campus not available until Winter 1992. Royal Oak and Southfield campuses were combined until Winter of 1992.

Oakland Community College
 Official Enrollment Report
 Spring/Summer I Term

College-Wide ✓

Credit Hours

| | 2007 | 2006 | 2005 | 2004 | 2003 | 2002 | 2001 | 2000 | 1999 | 1998 |
|------------------------------------|-----------|-----------|-----------|-----------|-----------|-----------|-----------|-----------|-----------|-----------|
| Projected Student Credit Hours* | 67,826.00 | 70,198.00 | 70,003.00 | 61,243.00 | 66,350.00 | 62,536.00 | 62,108.00 | 59,269.00 | 60,056.00 | 60,159.00 |
| Actual First Day Enrollment | 70,743.50 | 65,117.00 | 69,058.50 | 69,981.00 | 65,714.00 | 62,994.50 | 63,326.50 | 59,023.50 | 57,421.00 | 58,085.00 |
| Actual One-Tenth Day Enrollment ✓ | 67,662.00 | 64,402.50 | 65,308.50 | 68,550.50 | 65,428.50 | 63,275.50 | 61,302.50 | 57,734.50 | 56,687.00 | 57,112.00 |
| Actual End of Session (Credit) | | 59,785.00 | 61,139.50 | 63,727.50 | 60,922.50 | 57,933.50 | 61,860.50 | 57,816.00 | 57,391.50 | 57,029.50 |
| Actual End of Session (Non-Credit) | | 2,810.68 | 4,134.11 | 2,845.56 | 3,245.54 | 1,639.00 | 3,809.88 | 7,405.36 | 4,834.76 | 2,173.19 |
| Actual End of Session Total | | 62,595.68 | 65,273.61 | 66,573.06 | 64,168.04 | 59,572.50 | 65,670.38 | 65,221.36 | 62,226.26 | 59,202.69 |

Headcount

| | 2007 | 2006 | 2005 | 2004 | 2003 | 2002 | 2001 | 2000 | 1999 | 1998 |
|------------------------------------|--------|--------|--------|--------|--------|--------|--------|--------|--------|--------|
| Projected Headcount* | 15,121 | 17,548 | 16,193 | 15,830 | 18,000 | 19,000 | 16,020 | 14,660 | 14,660 | 12,981 |
| Actual First Day Enrollment ✓ | 14,264 | 13,246 | 14,079 | 14,238 | 13,348 | 12,916 | 13,150 | 12,489 | 12,261 | 12,553 |
| Actual One-Tenth Day Enrollment ✓ | 13,808 | 13,426 | 13,773 | 14,321 | 13,614 | 13,249 | 13,012 | 12,475 | 12,336 | 12,569 |
| Actual End of Session (Credit) | | 12,748 | 13,158 | 13,664 | 12,978 | 14,299 | 13,153 | 12,494 | 12,417 | 12,541 |
| Actual End of Session (Non-Credit) | | 1,561 | 1,660 | 1,382 | 1,214 | 822 | 3,166 | 6,576 | 3,633 | 2,102 |
| Actual End of Session Total | | 14,309 | 14,818 | 15,046 | 14,192 | 15,121 | 16,319 | 19,070 | 16,050 | 14,643 |

Credit Hours Per Student

| | 2007 | 2006 | 2005 | 2004 | 2003 | 2002 | 2001 | 2000 | 1999 | 1998 |
|--|-----------|-----------|-----------|-----------|-----------|-----------|-----------|-----------|-----------|-----------|
| Actual First Day Enrollment Credit Hours ✓ | 70,743.50 | 65,117.00 | 69,058.50 | 69,981.00 | 65,714.00 | 62,994.50 | 63,326.50 | 59,023.50 | 57,421.00 | 58,085.00 |
| Actual First Day Enrollment Headcount | 14,264.00 | 13,246.00 | 14,079.00 | 14,238.00 | 13,348.00 | 12,916.00 | 13,150.00 | 12,489.00 | 12,261.00 | 12,553.00 |
| Credit Hours Per Student/FDS | 4.96 | 4.92 | 4.91 | 4.92 | 4.92 | 4.88 | 4.82 | 4.73 | 4.68 | 4.63 |
| Actual One-Tenth Day Credit Hours ✓ | 67,662.00 | 64,402.50 | 65,308.50 | 68,550.50 | 65,428.50 | 63,275.50 | 61,302.50 | 57,734.50 | 56,687.00 | 57,112.00 |
| Actual One-Tenth Day Headcount ✓ | 13,808.00 | 13,426.00 | 13,773.00 | 14,321.00 | 13,614.00 | 13,249.00 | 13,012.00 | 12,475.00 | 12,336.00 | 12,569.00 |
| Credit Hours Per Student/OTD ✓ | 4.90 | 4.80 | 4.74 | 4.79 | 4.81 | 4.78 | 4.71 | 4.63 | 4.60 | 4.54 |
| Actual EOS Credit Hours | | 62,595.68 | 65,273.61 | 66,573.06 | 64,168.04 | 59,572.50 | 65,670.38 | 65,221.36 | 62,226.26 | 59,202.69 |
| Actual EOS Headcount | | 14,309.00 | 14,818.00 | 15,046.00 | 14,192.00 | 15,121.00 | 16,319.00 | 19,070.00 | 16,050.00 | 14,643.00 |
| Credit Hours Per Student/EOS | | 4.37 | 4.41 | 4.42 | 4.52 | 3.94 | 4.02 | 3.42 | 3.88 | 4.04 |
| | 2007 | 2006 | 2005 | 2004 | 2003 | 2002 | 2001 | 2000 | 1999 | 1998 |

| Oakland Community College Official Enrollment Report Spring/Summer I Term | | | | | | | | | | |
|---|------|--------|--------|--------|--------|------|------|------|------|------|
| Collegewide | | | | | | | | | | |
| Student Credit Hours | | | | | | | | | | |
| | 2007 | 2006 | 2005 | 2004 | 2003 | 2002 | 2001 | 2000 | 1999 | 1998 |
| Projected Student Credit Hours* | | | | | | | | | | |
| Actual First Day Enrollment | 0 | 0 | 3 | 15 | 3.00 | | | | | |
| Actual One-Tenth Day Enrollment | 0 | 0 | 3 | 3 | 4.00 | | | | | |
| Actual End of Session (Credit) | | 4 | 6 | 13 | 28.00 | | | | | |
| Actual End of Session (Non-Credit) | | 549.73 | 933.31 | 517.15 | 525.42 | | | | | |
| Actual End of Session Total | | 553.73 | 939.31 | 530.15 | 553.42 | 0.00 | 0.00 | 0.00 | 0.00 | 0.00 |
| Headcount District-Wide | | | | | | | | | | |
| | 2007 | 2006 | 2005 | 2004 | 2003 | 2002 | 2001 | 2000 | 1999 | 1998 |
| Actual First Day Enrollment | 0 | 0 | 1 | 5 | | | | | | |
| Actual One-Tenth Day Enrollment | 0 | 0 | 1 | 1 | | | | | | |
| Actual End of Session (Credit) | | 1 | 2 | 4 | 3 | | | | | |
| Actual End of Session (Non-Credit) | | 759 | 703 | 508 | 1,175 | | | | | |
| Actual End of Session Total | | 760 | 705 | 512 | 1,178 | 0 | 0 | 0 | 0 | 0 |
| Headcount Multi Campus | | | | | | | | | | |
| | 2007 | 2006 | 2005 | 2004 | 2003 | 2002 | 2001 | 2000 | 1999 | 1998 |
| Actual First Day Enrollment | 1960 | 1,712 | 1,845 | 0 | 1,512 | | | | | |
| Actual One-Tenth Day Enrollment | 1824 | 1605 | 1,586 | 1657 | 1,440 | | | | | |
| Actual End of Session (Credit) | | 1377 | 1,439 | | 1,291 | | | | | |
| Actual End of Session (Non-Credit) | | | | | 808 | | | | | |
| Actual End of Session Total | | | | | 2,099 | 0 | 0 | 0 | 0 | 0 |

Oakland Community College
Official Enrollment Report - Credit Hours Per Student
Summer I 2007 - One-Tenth Day
Auburn Hills ✓

| | 2003 | 2004 | 2005 | 2006 | 2007 | 1-Year % Change | 5-Year % Change |
|-------------------------------------|-------------|-------------|-------------|-------------|-------------|-----------------|-----------------|
| Actual One-Tenth Day Credit Hours ✓ | 17,934.00 ✓ | 18,870.00 ✓ | 17,641.00 ✓ | 17,445.00 ✓ | 17,709.00 ✓ | 1.5% | -1.3% |
| Actual One-Tenth Day Headcount ✓ | 4,046.00 ✓ | 4,271.00 ✓ | 3,981.00 ✓ | 3,931.00 ✓ | 3,971.00 ✓ | 1.0% | -1.9% |
| Credit Hours Per Student ✓ | 4.43 ✓ | 4.42 ✓ | 4.43 ✓ | 4.44 ✓ | 4.46 ✓ | 0.5% ✓ | 0.7% ✓ |

Credit Hours Per Student Ratio

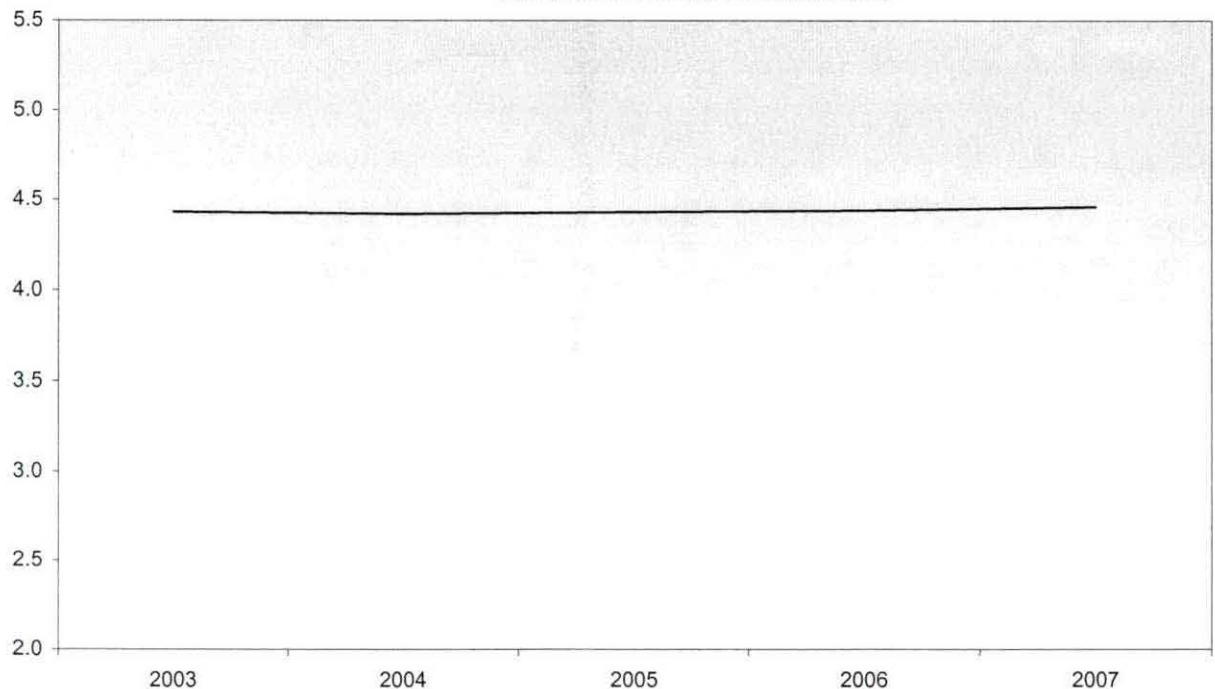

Summary

For the One-Tenth Day of Session, Summer I 2007, students at Auburn Hills enrolled in an average of 4.46 ✓ credits. This represents a 0.5% increase in credit hours per student from Summer I 2006.

The five-year percentage change for credit hours per student shows an increase of 0.7%. ✓

NOTE: Summation of campus headcounts do not equal college-wide totals due to attendance at more than one campus.

Oakland Community College
Official Enrollment Report - Credit Hours Per Student
Summer I 2007 - One-Tenth Day ✓
Highland Lakes ✓

| | 2003 | 2004 | 2005 | 2006 | 2007 | 1-Year % Change | 5-Year % Change |
|-------------------------------------|------------|-------------|------------|------------|------------|-----------------|-----------------|
| Actual One-Tenth Day Credit Hours ✓ | 9,248.50 ✓ | 10,273.50 ✓ | 9,606.50 ✓ | 9,938.50 ✓ | 9,694.00 ✓ | -2.5% | 4.8% |
| Actual One-Tenth Day Headcount ✓ | 2,258.00 ✓ | 2,588.00 ✓ | 2,480.00 ✓ | 2,475.00 ✓ | 2,461.00 ✓ | -0.6% | 9.0% |
| Credit Hours Per Student ✓ | 4.10 ✓ | 3.97 ✓ | 3.87 ✓ | 4.02 ✓ | 3.94 ✓ | -2.0% ✓ | -3.9% ✓ |

Credit Hours Per Student Ratio

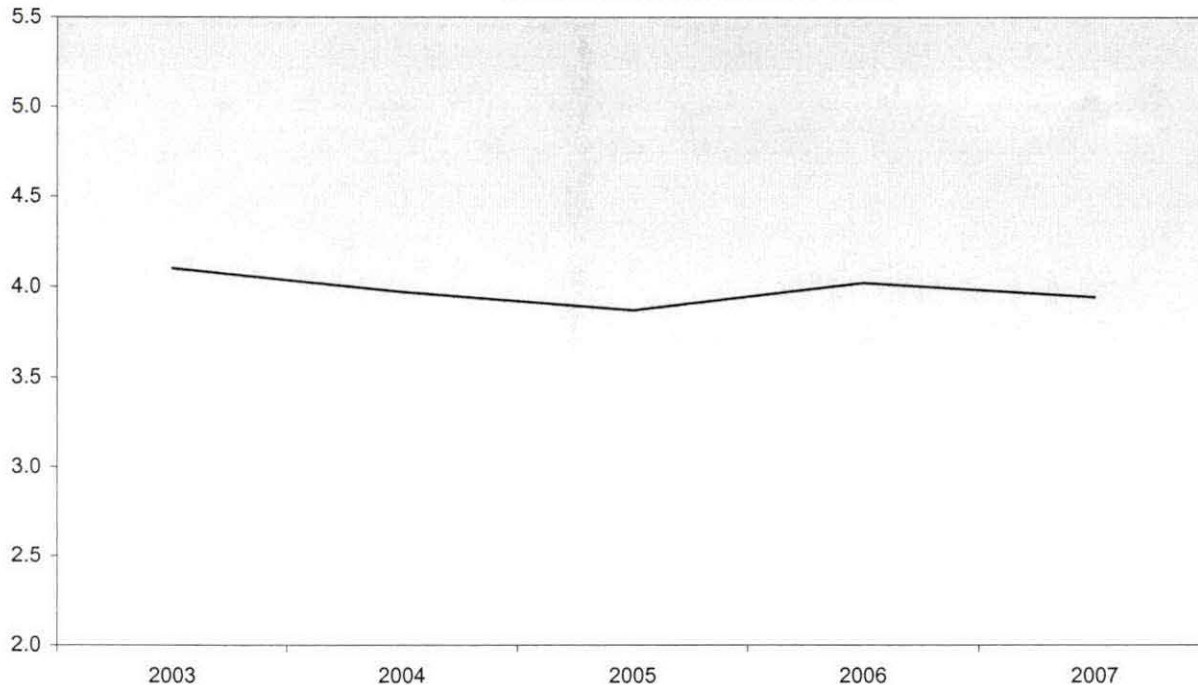

Summary

For the One-Tenth Day of Session, Summer I 2007, students at Highland Lakes enrolled in an average of 3.94 ✓ credits. This represents a 2% ✓ decrease in credit hours per student from Summer I 2006.

The five-year percentage change for credit hours per student shows a decrease of 3.9%. ✓

NOTE: Summation of campus headcounts do not equal college-wide totals due to attendance at more than one campus.

**Oakland Community College
 Official Enrollment Report - Credit Hours Per Student
 Summer I 2007 - One-Tenth Day
 Orchard Ridge ✓**

| | 2003 | 2004 | 2005 | 2006 | 2007 | 1-Year % Change | 5-Year % Change |
|-------------------------------------|-------------|-------------|-------------|-------------|-------------|-----------------|-----------------|
| Actual One-Tenth Day Credit Hours ✓ | 16,310.00 ✓ | 16,498.00 ✓ | 15,929.00 ✓ | 15,295.00 ✓ | 16,636.00 ✓ | 8.8% | 2.0% |
| Actual One-Tenth Day Headcount ✓ | 3,823.00 ✓ | 3,896.00 ✓ | 3,831.00 ✓ | 3,639.00 ✓ | 3,958.00 ✓ | 8.8% | 3.5% |
| Credit Hours Per Student ✓ | 4.27 ✓ | 4.23 ✓ | 4.16 ✓ | 4.20 ✓ | 4.20 ✓ | 0.0% ✓ | -1.6% ✓ |

Credit Hours Per Student Ratio

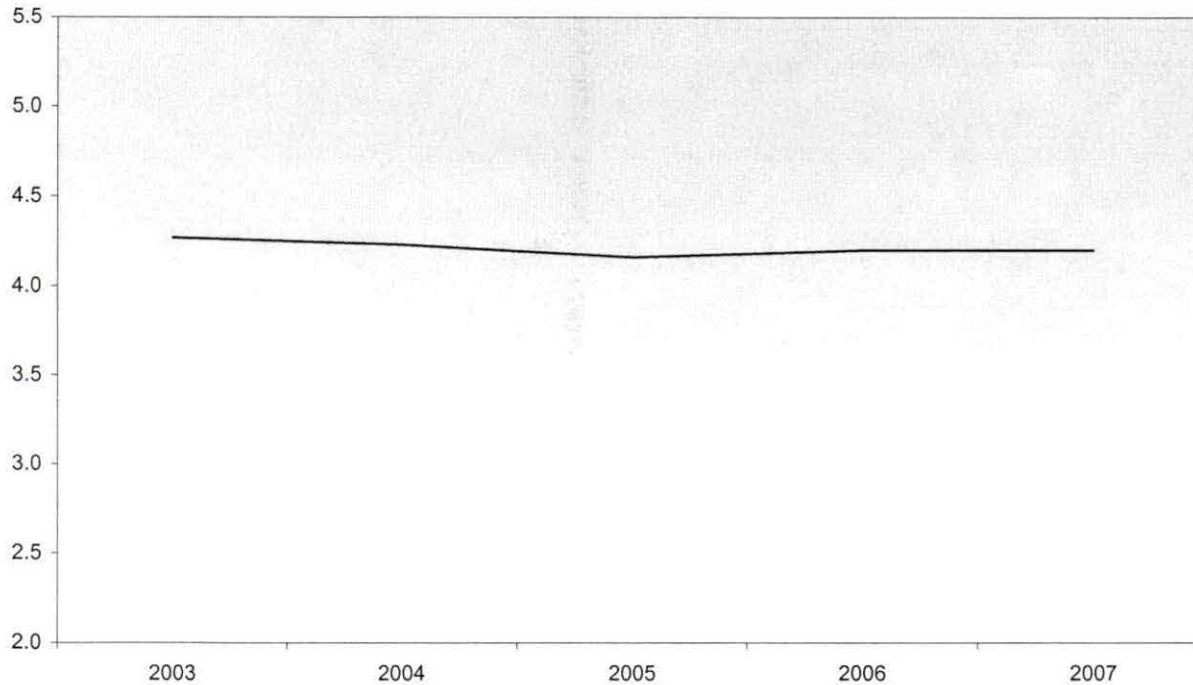

Summary

For the One-Tenth Day of Session, Summer I 2007, students at Orchard Ridge enrolled in an average of 4.2 ✓ credits. This represents no change in credit hours per student from Summer I 2006.

The five-year percentage change for credit hours per student shows a decrease of 1.6%. ✓

NOTE: Summation of campus headcounts do not equal college-wide totals due to attendance at more than one campus.

Oakland Community College
Official Enrollment Report - Credit Hours Per Student
Summer I 2007 - One-Tenth Day
Royal Oak ✓

| | 2003 ✓ | 2004 ✓ | 2005 ✓ | 2006 ✓ | 2007 ✓ | 1-Year % Change ✓ | 5-Year % Change ✓ |
|-------------------------------------|-------------|-------------|-------------|-------------|-------------|-------------------|-------------------|
| Actual One-Tenth Day Credit Hours ✓ | 15,965.00 ✓ | 16,477.00 ✓ | 15,210.00 ✓ | 15,613.00 ✓ | 16,694.00 ✓ | 6.9% | 4.6% |
| Actual One-Tenth Day Headcount ✓ | 3,647.00 ✓ | 3,854.00 ✓ | 3,600.00 ✓ | 3,677.00 ✓ | 3,843.00 ✓ | 4.5% | 5.4% |
| Credit Hours Per Student ✓ | 4.38 ✓ | 4.28 ✓ | 4.23 ✓ | 4.25 ✓ | 4.34 ✓ | 2.1% ✓ | -0.9% |

Credit Hours Per Student Ratio

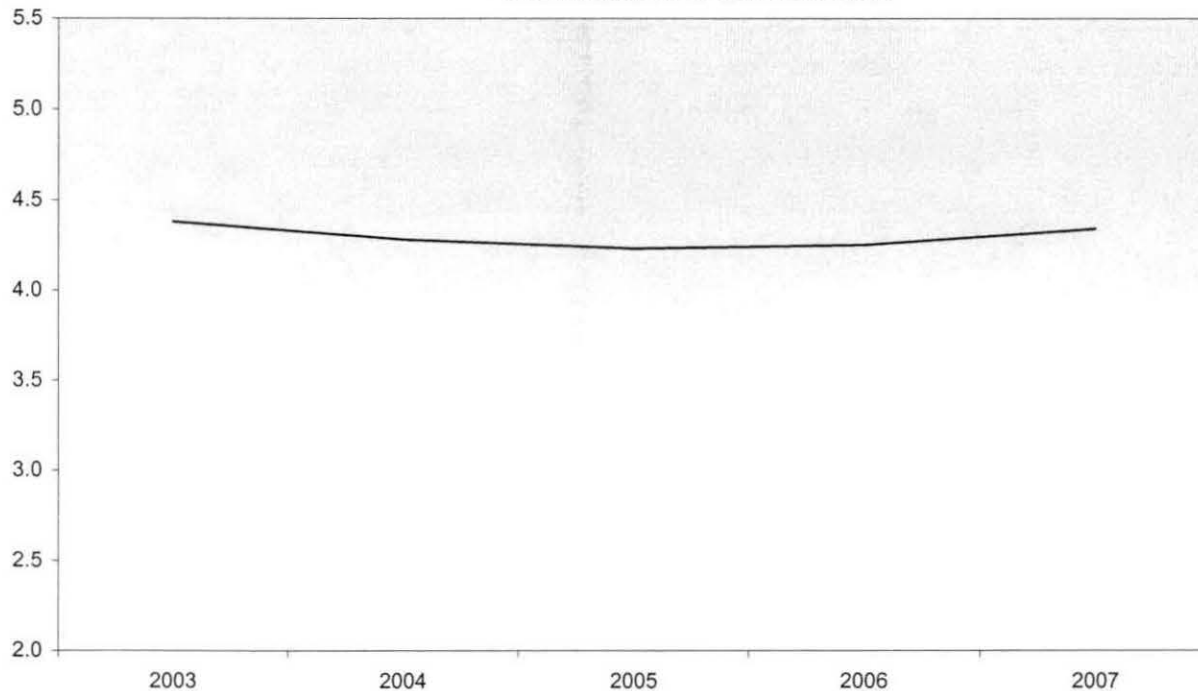

Summary

For the One-Tenth Day of Session, Summer I 2007, students at Royal Oak enrolled in an average of 4.34 credits. ✓ This represents a 2.1% increase in ✓ credit hours per student from Summer I 2006.

The five-year percentage change for credit hours per student shows a decrease of 0.9%. ✓

NOTE: Summation of campus headcounts do not equal college-wide totals due to attendance at more than one campus.

**Oakland Community College
 Official Enrollment Report - Credit Hours Per Student
 Summer I 2007 - One-Tenth Day
 Southfield ✓**

| | 2003 | 2004 | 2005 | 2006 | 2007 | 1-Year % Change | 5-Year % Change |
|-------------------------------------|------------|------------|------------|------------|------------|-----------------|-----------------|
| Actual One-Tenth Day Credit Hours ✓ | 5,967.00 ✓ | 6,429.00 ✓ | 6,919.00 ✓ | 6,111.00 ✓ | 6,929.00 ✓ | 13.4% | 16.1% |
| Actual One-Tenth Day Headcount ✓ | 1,360.00 ✓ | 1,473.00 ✓ | 1,570.00 ✓ | 1,391.00 ✓ | 1,529.00 ✓ | 9.9% | 12.4% |
| Credit Hours Per Student ✓ | 4.39 ✓ | 4.36 ✓ | 4.41 ✓ | 4.39 ✓ | 4.53 ✓ | 3.2% ✓ | 3.2% ✓ |

Credit Hours Per Student Ratio

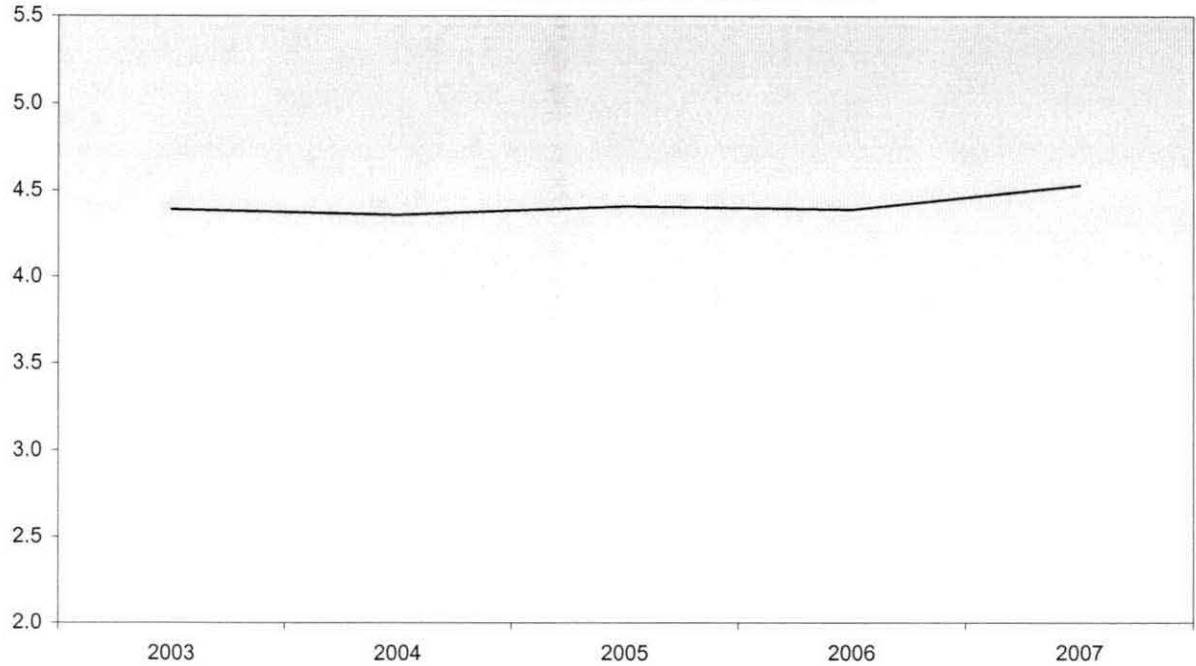

Summary

For the One-Tenth Day of Session, Summer I 2007, students at Southfield enrolled in an average of 4.53 credits. ✓ This represents a 3.2% increase in credit hours per student from Summer I 2006. ✓

The five-year percentage change for credit hours per student shows an increase of 3.20%. ✓

NOTE: Summation of campus headcounts do not equal college-wide totals due to attendance at more than one campus.

Oakland Community College
Official Enrollment Report - Student Credit Hours ✓
Summer I 2007 - One-Tenth Day
College-Wide ✓

| | 2003 | 2004 | 2005 | 2006 | 2007 | 1-Year % Change | 5-Year % Change |
|------------------------------------|-------------|-------------|-------------|-------------|-------------|-----------------|-----------------|
| Actual First Day Enrollment ✓ | 65,714.00 ✓ | 69,981.00 ✓ | 69,058.50 ✓ | 65,117.00 ✓ | 70,743.50 ✓ | 8.6% | 7.7% |
| Actual One-Tenth Day Enrollment ✓ | 65,428.50 ✓ | 68,550.50 ✓ | 65,308.50 ✓ | 64,402.50 ✓ | 67,662.00 ✓ | 5.1% ✓ | 3.4% ✓ |
| % of Actual First Day Enrollment ✓ | 99.6% ✓ | 98.0% ✓ | 94.6% ✓ | 98.9% ✓ | 95.6% ✓ | | |

**Actual One-Tenth Day Enrollment
 Compared to First Day Enrollment**

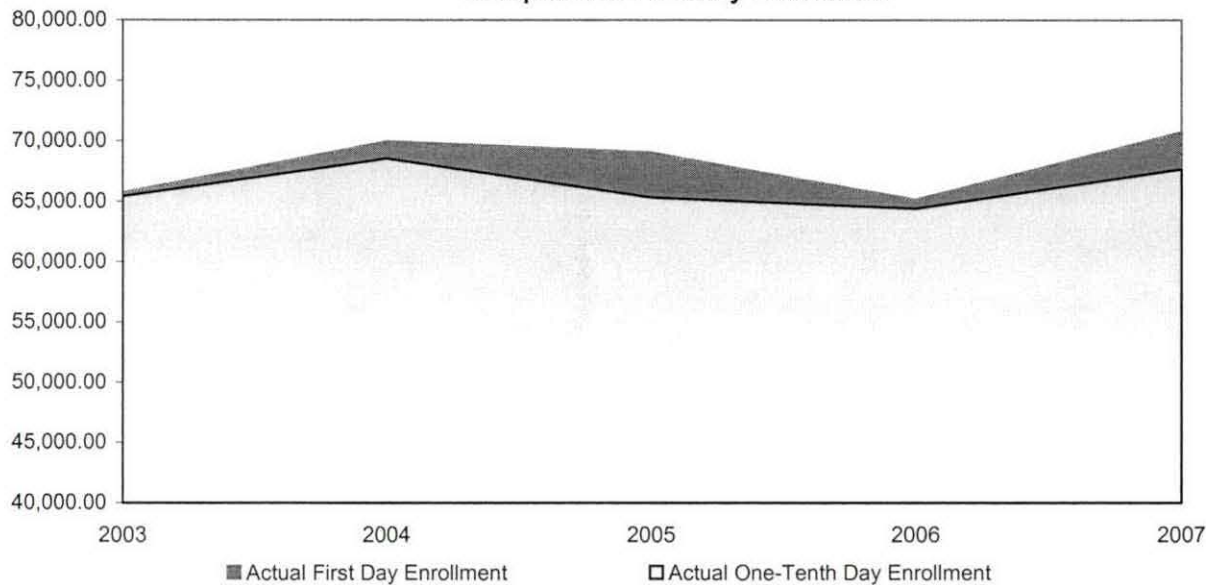

Summary

In comparison with the One-Tenth Day of Session, Summer I 2006, actual credit hours have increased by 5.1%. ✓

The five-year percentage change for actual student credit hours is showing an increase of 3.4%. ✓

Student Credit Hours, as of the One-Tenth Day of Session, Summer I 2007, are 95.6% of the First Day of Session, Summer I 2007. ✓

NOTE: The actual student credit hours are based on credit courses only.

Oakland Community College
Official Enrollment Report - Student Headcount
Summer I 2007 - One-Tenth Day
College-Wide

| | 2003 | 2004 | 2005 | 2006 | 2007 | 1-Year % Change | 5-Year % Change |
|----------------------------------|-----------|-----------|-----------|-----------|-----------|-----------------|-----------------|
| Actual First Day Enrollment | 13,348.00 | 14,238.00 | 14,079.00 | 13,246.00 | 14,264.00 | 7.7% | 6.9% |
| Actual One-Tenth Day Enrollment | 13,614.00 | 14,321.00 | 13,773.00 | 13,426.00 | 13,808.00 | 2.8% | 1.4% |
| % of Actual First Day Enrollment | 102.0% | 100.6% | 97.8% | 101.4% | 96.8% | | |

**Actual One-Tenth Day Enrollment
 Compared to First Day Enrollment**

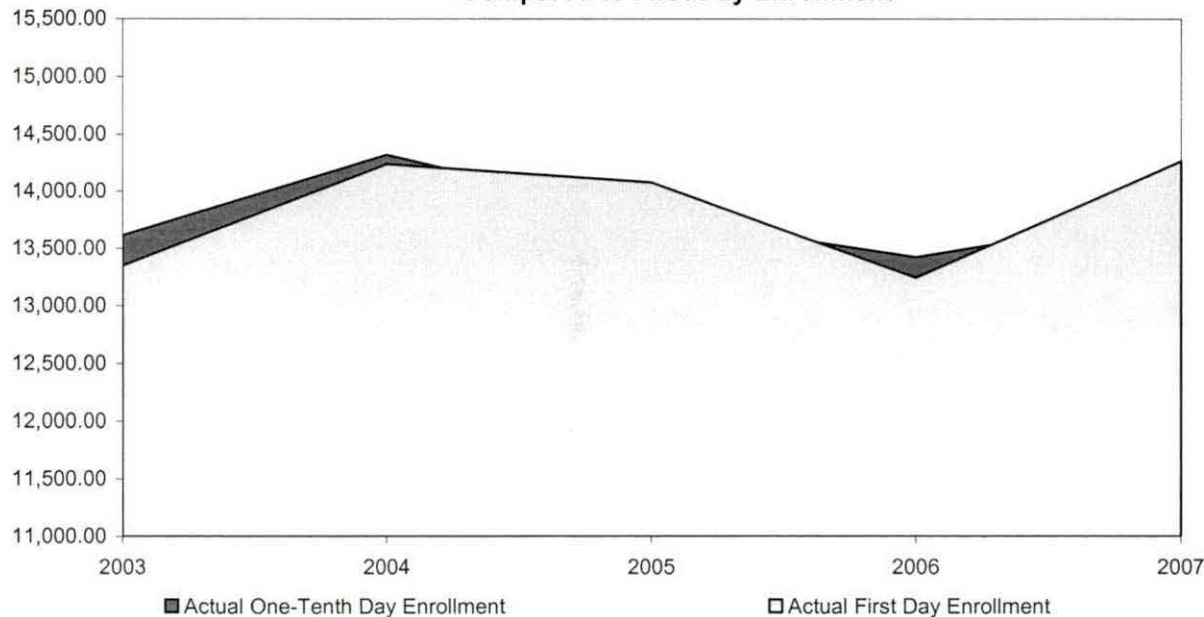

Summary

The One-Tenth Day of Session student headcount increased 2.8% from Summer I 2006 to Summer I 2007.

The five-year percentage change shows a 1.4% increase in actual student headcount.

Student headcount, as of the One-Tenth Day of Session, Summer I 2007, is at 96.8% of First Day of Session, Summer I 2007.

NOTE: Summation of campus headcounts do not equal college-wide totals due to attendance at more than one campus.

Oakland Community College
Official Enrollment Report - Credit Hours Per Student ✓
Summer I 2007 - One-Tenth Day
College-Wide ✓

| | 2003 | 2004 | 2005 | 2006 | 2007 | 1-Year % Change | 5-Year % Change |
|-------------------------------------|-------------|-------------|-------------|-------------|-------------|-----------------|-----------------|
| Actual One-Tenth Day Credit Hours ✓ | 65,428.50 ✓ | 68,550.50 ✓ | 65,308.50 ✓ | 64,402.50 ✓ | 67,662.00 ✓ | 5.1% | 3.4% |
| Actual One-Tenth Day Headcount ✓ | 13,614.00 ✓ | 14,321.00 ✓ | 13,773.00 ✓ | 13,426.00 ✓ | 13,808.00 ✓ | 2.8% | 1.4% |
| Credit Hours Per Student ✓ | 4.81 ✓ | 4.79 ✓ | 4.74 ✓ | 4.80 ✓ | 4.90 ✓ | 2.1% ✓ | 1.9% ✓ |

Credit Hours Per Student Ratio

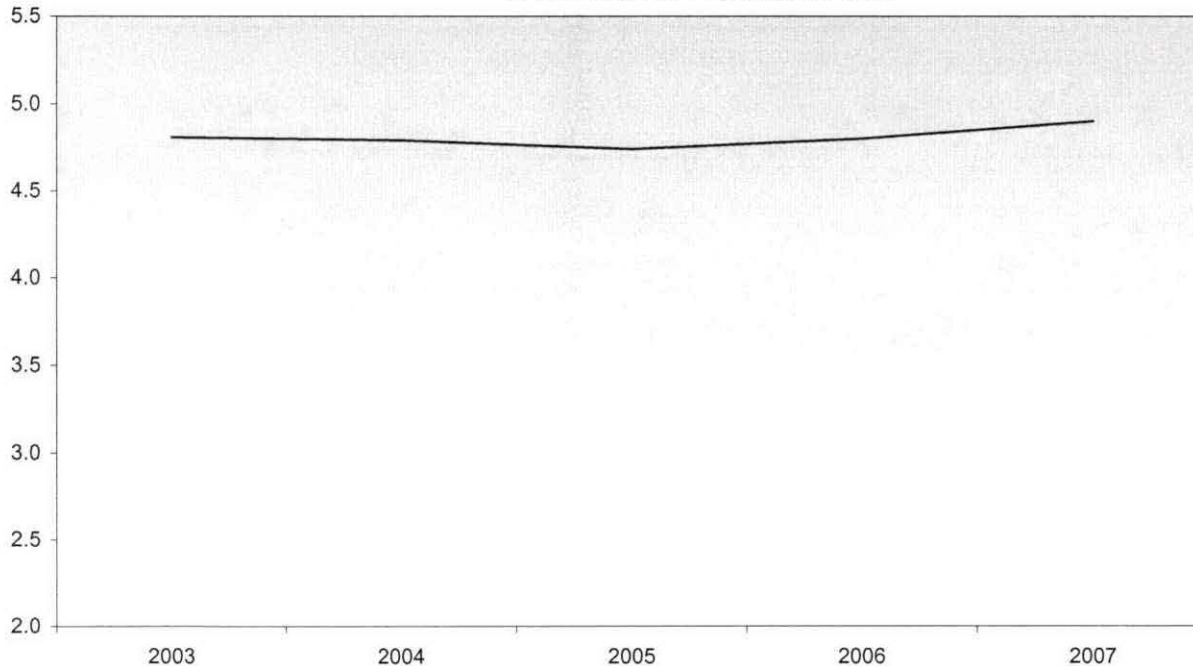

Summary

For the One-Tenth Day of Session, Summer I 2007, students enrolled in an average of 4.9 credits college-wide. ✓
 This represents a 2.1% increase in ✓
 credit hours per student from Summer I 2006.

The five-year percentage change for credit hours per student shows an increase of 1.9%. ✓

NOTE: Summation of campus headcounts do not equal college-wide totals due to attendance at more than one campus.



Official Enrollment Report Creation Worksheet

OER SUMMER I EDS Term: SU I 2007 EDS Credit

| | | |
|---|---------------------------|--|
| Run From Colleague: | Application/Report | Date: 7/2/07 |
| Snapshot | XIR1 | |
| Snapshot | XIR2 | |
| | | |
| Files Created and Imported via WebExport: | Application/Report | IR File Name: |
| | | I:\Research Data\Student Information System\Raw Data files |
| X_IR_EX_COURSE_FILE_ | XIR1 | COURSE_ <u>JUL 0207</u> .DAT |
| X_IR_EX_HEADCOUNT_FILE_ | XIR2 | HEADCOUNT_ <u>JUL 0207</u> .DAT |
| | | |
| SPSS SYNTAX: | | |
| I:\Research Data\Student Information System\Syntax\ CREATE HEADCOUNT for official enrollment 2006(gmf01.09.06).SPS | | |
| See syntax for changes: | | |
| From: | | To: |
| <u>Winter 2007</u> | | <u>Summer 2007</u> ① |
| <u>Raw Data</u> | | <u>Summer I 2007 Raw Data</u> ② |
| <u>MAY0407.DAT</u> | | <u>JUL0207.DAT</u> ③ |
| <u>Winter</u> | | <u>Summer I</u> ④ |
| | | |
| | | |
| | | |
| | | |
| | | |
| | | |
| | | |
| | | |
| | | |
| | | |
| | | |
| | | |
| | | |
| | | |

- Compare data to Registration Data on IR Website.
- Have all data checked.
- Give copy of report sheets to analyst to write Executive Summary.
- PDF checked term sheets.
- Create new report.
- Original data goes in data books in IR library.
- Copy of report goes in Official Enrollment book in IR library

*CREATE HEADCOUNT for official enrollment 2006(gmf01.09.06).SPS.

*Syntax changed per file changes.

*Summer EOS 2007.

GET DATA /TYPE = TXT

/FILE = 'I:\Research Data\Student Information System\Raw Data files\Summer 2007\Summer I 2007 Raw Data'+

'\HEADCOUNTJUL0207.DAT'

/DELCASE = LINE

/DELIMITERS = ", "

/QUALIFIER = ""

/ARRANGEMENT = DELIMITED

/FIRSTCASE = 2

/IMPORTCASE = ALL

/VARIABLES =

run A10

term A7

pref A3

num F6

section A5

loc A2

syn A10

acs F4.2

strt A8

end A8

type A3

cred F4.2

cont F5.2

id a10

hmcp A2

last A13

first A11

midd A10

grde F2.1

regstat A1

stat A1

.
CACHE.

EXECUTE.

FILTER OFF.

USE ALL.

VARIABLE LABELS

run 'Extract Date'

term 'Session'

pref 'Course Prefix'

num 'Course Number'

section 'Course Section Number'

loc 'Course Location'

syn 'Course Synonym'

acs 'Course Activity Classification Structure Code'

strt 'Course Start Date'

end 'Course End Date'
type 'Course Type'
cred 'Course Credit Hours'
cont 'Course Contact Hours'
id 'Student ID Number'
hmcp 'Student Home Campus'
last 'Student Last Name'
first 'Student First Name'
midd 'Student Middle Name'
grde 'Student Course Grade'
regstat 'Registration Status'
stat 'Student Status in Course'

EXECUTE.

FILTER OFF.

USE ALL.

SELECT IF (id NE '' & id NE '0616743' & id NE '0616744' & id NE '0616750'
& id NE '0616751' & id NE '0613236' & id NE '0554404').

EXECUTE .

**FOR SUMMER I

**Select those course registrations for courses that fit into the Summer I session. Those
** courses will generally fall within a fixed set of dates. If it is not possible to evaluate
** whether or not the registration belongs in Summer I or Summer II by the start date,
** look at the Section Number of the Course (not in this data file) Per Leanne any course starting in
Summer I is Summer I..

*For Summer I 2007.

FILTER OFF.

USE ALL.

SELECT IF (str NE '07/02/07' & str NE '07/03/07' & str NE '07/05/07' & str NE '07/06/07' & str NE
'07/09/07' & str NE '07/11/07'
& str NE '07/17/07' & str NE '07/31/07' & str NE '08/13/07').

EXECUTE.

**FOR SUMMER II

**Select those course registrations for courses that fit into the Summer II session. Those
** courses will generally fall within a fixed set of dates. If it is not possible to evaluate
** whether or not the registration belongs in Summer I or Summer II by the start date,
** look at the Section Number of the Course (not in this data file).

**FILTER OFF.

**USE ALL.

**SELECT IF (str = '07/05/04' | str = '07/06/04' | str = '07/07/04' | str = '07/08/04'
**| str = '07/09/04' | str = '07/12/04' | str = '07/22/04').

**EXECUTE.

```
**SAVE OUTFILE='I:\Internal Reporting\Enrollment\Official Enrollment\Summer I 2007 Raw Data'+  
**\EOS Summer 04\headcount summer II EOS 2004.sav'.
```

```
SAVE OUTFILE='I:\Research Data\Student Information System'+  
\End of Session\Student Course Registration\Summer I EOS 2007 Course Registrations.sav'.
```

```
SAVE OUTFILE='I:\Internal Reporting\Enrollment\Official Enrollment\Raw Data'+  
\EOS Summer 07\headcount Summer I EOS credit 2007.sav'.
```

```
GET  
FILE='I:\Internal Reporting\Enrollment\Official Enrollment\Raw Data\EOS'+  
' Summer 07\headcount Summer I EOS credit 2007.sav'.
```

```
FILTER OFF.  
USE ALL.  
SELECT IF(stat = 'A').  
EXECUTE.
```

```
AGGREGATE  
/OUTFILE='I:\Internal Reporting\Enrollment\Official Enrollment\Raw Data'+  
\EOS Summer 07\Summer I 07 EOS Credit (credits) by campus.sav'  
/BREAK=loc  
/cred_1 = SUM(cred).
```

```
AGGREGATE  
/OUTFILE='I:\Internal Reporting\Enrollment\Official Enrollment\Raw Data'+  
\EOS Summer 07\Summer I 07 EOS Total Collegewide Credit (credits).sav'  
/BREAK=run  
/cred_1 = SUM(cred).
```

```
IF (loc = 'AH') AH = 1 .  
IF (loc = 'HL') HL = 1.  
IF (loc = 'OR') Orch = 1.  
IF (loc = 'RO') RO = 1.  
IF (loc = 'SF') SF = 1.  
IF (loc NE 'AH' & loc NE 'HL' & loc NE 'OR' & loc NE 'RO' & loc NE 'SF')  
DW = 1.
```

```
VARIABLE LABELS  
AH 'Attends Auburn Hills Campus'  
HL 'Attends Highland Lakes Campus'  
Orch 'Attends Orchard Ridge Campus'  
RO 'Attends Royal Oak Campus'  
SF 'Attends Southfield Campus'  
DW 'Attends Districtwide Campus'
```

```
EXECUTE .
```

```
SAVE OUTFILE='I:\Internal Reporting\Enrollment\Official Enrollment\Raw Data'+
```

'\EOS Summer 07\Summer I EOS 2007 HEADCOUNTJUL0207 duplicated.SAV'.

SORT CASES BY id .

CASESTOVARS

/ID = id

/GROUPBY = VARIABLE .

IF ((AH > 0 & HL > 0) OR
(AH > 0 & Orch > 0) OR
(AH > 0 & RO > 0) OR
(AH > 0 & SF > 0) OR
(AH > 0 & DW > 0) OR
(HL > 0 & Orch > 0) OR
(HL > 0 & RO > 0) OR
(HL > 0 & SF > 0) OR
(HL > 0 & DW > 0) OR
(Orch > 0 & RO > 0) OR
(Orch > 0 & SF > 0) OR
(Orch > 0 & DW > 0) OR
(RO > 0 & SF > 0) OR
(RO > 0 & DW > 0) OR
(SF > 0 & DW > 0)) multi = 1.

VARIABLE LABELS multi 'Attends multiple campuses'.

EXECUTE .

RECODE

AH HL Orch RO SF DW (SYSMIS=0) .

EXECUTE .

SAVE OUTFILE=

'I:\Internal Reporting\Enrollment\Official Enrollment\Raw Data'+

'\EOS Summer 07\Summer I EOS 2007 HEADCOUNTJUL0207 Unduplicated.SAV'.

FREQUENCIES

VARIABLES=ah hl orch ro sf dw multi

/ORDER= ANALYSIS .

*Save Frequency Output as.

**'I:\Internal Reporting\Enrollment\Official Enrollment\Raw Data'+

**'\EOS Summer 07\Summer I 07 EOS HEADCOUNT Frequencies.spo".

Summer I 07 EOS Credit (credits) by campus.sav

| | loc | cred_1 |
|---|-----|----------|
| 1 | | 3.00 |
| 2 | AH | 16230.00 |
| 3 | HL | 9056.00 |
| 4 | OR | 15296.00 |
| 5 | RO | 14990.00 |
| 6 | SF | 6438.00 |

Summer I 07 EOS Total Collegewide Credit (credits).sav

| | run | cred_1 |
|---|------------|----------|
| 1 | 07/02/2007 | 62013.00 |

Frequencies

I:\Internal Reporting\Enrollment\Official Enrollment\Raw Data\EOS Summer 07\Summer I EOS 2007 HEADCOUNTJUL0207 Unduplicated.SAV

Statistics

| | | Attends Auburn Hills Campus | Attends Highland Lakes Campus | Attends Orchard Ridge Campus | Attends Royal Oak Campus | Attends Southfield Campus |
|---|---------|-----------------------------|-------------------------------|------------------------------|--------------------------|---------------------------|
| N | Valid | 13044 | 13044 | 13044 | 13044 | 13044 |
| | Missing | 0 | 0 | 0 | 0 | 0 |

Statistics

| | | Attends Districtwide Campus | Attends multiple campuses |
|---|---------|-----------------------------|---------------------------|
| N | Valid | 13044 | 1573 |
| | Missing | 0 | 11471 |

Frequency Table

Attends Auburn Hills Campus

| | | Frequency | Percent | Valid Percent | Cumulative Percent |
|-------|------|-----------|---------|---------------|--------------------|
| Valid | .00 | 9338 | 71.6 | 71.6 | 71.6 |
| | 1.00 | 3706 | 28.4 | 28.4 | 100.0 |
| Total | | 13044 | 100.0 | 100.0 | |

Attends Highland Lakes Campus

| | | Frequency | Percent | Valid Percent | Cumulative Percent |
|-------|------|-----------|---------|---------------|--------------------|
| Valid | .00 | 10688 | 81.9 | 81.9 | 81.9 |
| | 1.00 | 2356 | 18.1 | 18.1 | 100.0 |
| Total | | 13044 | 100.0 | 100.0 | |

Attends Orchard Ridge Campus

| | | Frequency | Percent | Valid Percent | Cumulative Percent |
|-------|------|-----------|---------|---------------|--------------------|
| Valid | .00 | 9342 | 71.6 | 71.6 | 71.6 |
| | 1.00 | 3702 | 28.4 | 28.4 | 100.0 |
| Total | | 13044 | 100.0 | 100.0 | |

Attends Royal Oak Campus

| | | Frequency | Percent | Valid Percent | Cumulative Percent |
|-------|------|-----------|---------|---------------|--------------------|
| Valid | .00 | 9517 | 73.0 | 73.0 | 73.0 |
| | 1.00 | 3527 | 27.0 | 27.0 | 100.0 |
| Total | | 13044 | 100.0 | 100.0 | |

Attends Southfield Campus

| | | Frequency | Percent | Valid Percent | Cumulative Percent |
|-------|------|-----------|---------|---------------|--------------------|
| Valid | .00 | 11617 | 89.1 | 89.1 | 89.1 |
| | 1.00 | 1427 | 10.9 | 10.9 | 100.0 |
| Total | | 13044 | 100.0 | 100.0 | |

Attends Districtwide Campus

| | | Frequency | Percent | Valid Percent | Cumulative Percent |
|-------|------|-----------|---------|---------------|--------------------|
| Valid | .00 | 13043 | 100.0 | 100.0 | 100.0 |
| | 1.00 | 1 | .0 | .0 | 100.0 |
| Total | | 13044 | 100.0 | 100.0 | |

Attends multiple campuses

| | | Frequency | Percent | Valid Percent | Cumulative Percent |
|---------|---------|-----------|---------|---------------|--------------------|
| Valid | 1.00 | 1573 | 12.1 | 100.0 | 100.0 |
| Missing | System. | 11471 | 87.9 | | |
| Total | | 13044 | 100.0 | | |

→ occ the College-wide

Official Enrollment Report Creation Worksheet

OER

Term: *Su I 2007 EDS Non-Trad*

| | | |
|---|---------------------------|--|
| Run From Colleague: | Application/Report | Date: <i>7/2 + 3/07</i> |
| Snapshot | XIR1 | |
| Snapshot | XIR2 | |
| Files Created and Imported via WebExport: | Application/Report | IR File Name: |
| X_IR_EX_COURSE_FILE_ | XIR1 | I:\Research Data\Student Information System\Raw Data files <i>2007 AY JUL 02 07</i> COURSE <i>2006 AY JUL 03 07</i> .DAT |
| X_IR_EX_HEADCOUNT_FILE_ | XIR2 | <i>2007 AY JUL 02 07</i> HEADCOUNT <i>2006 AY JUL 03 07</i> .DAT |
| SPSS SYNTAX: | | |
| I:\Research Data\Student Information System\Syntax\ CREATE HEADCOUNT for official enrollment 2006(gmf01.09.06).SPS | | |
| See syntax for changes: | | |
| From: | <i>2006 AY</i> | To: |
| <i>2006 AY MAY 09 07</i> | <i>MAY 09 07</i> | <i>2006 AY JUL 03 07</i> ① |
| | | <i>JUL 03 07</i> |
| | | |
| | <i>2007 AY</i> | |
| | <i>MAY 09 07</i> | <i>JUL 02 07</i> |
| <i>EDS Winter 07</i> | | <i>EDS Summer 07</i> ② |
| | | |
| | | |
| | | |
| | | |
| | | |
| | | |
| | | |
| | | |

Nothing to merge

- Compare data to Registration Data on IR Website.
- Have all data checked.
- Give copy of report sheets to analyst to write Executive Summary.
- PDF checked term sheets.
- Create new report.
- Original data goes in data books in IR library.
- Copy of report goes in Official Enrollment book in IR library

***** CREATE HEADCOUNT FOR OFFICAL ENROLLMENT 2007AY (07.24.06gmf).SPS
***** Syntax corrected for change in extract gmf.

```
GET DATA /TYPE = TXT
/FILE = 'I:\Research Data\Student Information System\Non-Traditional Data 2002 forward'+
'Raw Data 2007AY\HEADCOUNT2006AYJUL0307.DAT'
/DELCASE = LINE
/DELIMITERS = ", "
/QUALIFIER = ""
/ARRANGEMENT = DELIMITED
/FIRSTCASE = 2
/IMPORTCASE = ALL
/VARIABLES =
run A10
term A7
pref A3
num F6
section A5
loc A2
syn F6
acs F4.2
strt A8
end A8
type A3
cred F4.2
cont F5.2
id A10
hmcp A2
last A13
first A11
midd A10
grde F2.1
regstat A1
stat A1
```

CACHE.
EXECUTE.

VARIABLE LABELS

```
run 'Extract Date'
term 'Session'
pref 'Course Prefix'
num 'Course Number'
section 'Course Section Number'
loc 'Course Location'
syn ' Course Synonym'
acs 'Course Activity Classification Structure Code'
strt 'Course Start Date'
end 'Course End Date'
type 'Course Type'
cred 'Course Credit Hours'
cont 'Course Contact Hours'
```

id 'Student ID Number'
hmcp 'Student Home Campus'
last 'Student Last Name'
first 'Student First Name'
midd 'Student Middle Name'
grde 'Student Course Grade'
regstat 'Registration Status'
stat 'Student Status in Course'

EXECUTE.

FILTER OFF.
USE ALL.
SELECT IF(id ~=' ').
EXECUTE .

***** FOR NON-TRADITIONAL SIDE OF THE HOUSE AT END OF SESSION WE
NEED TO
***** SELECT OUT BY END DATE. WE WILL NEED TO LOOK AT 2003/ AY AND
2004/AY.
***** FOR FALL 2004 USE 2004/AY AND 2005/AY.
***** FOR WINTER USE 2005AY.

SAVE OUTFILE='I:\Research Data\Student Information System\Non-Traditional Data 2002 forward'+
'\HEADCOUNTJUL0307AY2006.SAV'.

FILTER OFF:
USE ALL:
SELECT IF(stat = 'A').
EXECUTE.

***** 2007/AY selection criteria Fall 2006 EOS.
***** If 'End Date' falls between September 1, 2006 (13376448000) and January 8, 2007
(13387593600).
***** NOTE: There are no students enrolled in 2005/AY with an end date in this range/gmf.

***** 2007/AY selection criteria Winter 2007 EOS.
***** If 'End Date' falls between January 8, 2007(13387593600) and May 6, 2007 (13397875200).
***** NOTE: There are no students enrolled in 2005/AY with an end date in this range/gmf.

***** 2007/AY selection criteria Summer I 2007 EOS.
***** If 'End Date' falls between May 7, 2007(13397875200) and July 1, 2007 (13402627200.0).
***** NOTE: There are no students enrolled in 2006/AY with an end date in this range/gmf.

***** Conversion of date to numeric.
***** Date and Time Wizard: dateform.
***** "end" = variable to be converted.

COMPUTE dateform = number(end, ADATE10).
VARIABLE LABEL dateform 'Convert String to Date Format'.

VARIABLE LEVEL dateform (SCALE).
FORMATS dateform (ADATE8).
VARIABLE WIDTH dateform(8).
EXECUTE.

COMPUTE datenum = dateform .
VARIABLE LABEL datenum 'Convert Date Format to Numeric Format'.
VARIABLE WIDTH datenum(13).
EXECUTE .

FILTER OFF.
USE ALL.
SELECT IF(datenum >= 13397875200 & datenum <= 13402627200).
EXECUTE .

IF (cred > 0) ccred = cred .
VARIABLE LABEL ccred 'Calculated Credits'.
IF (MISSING(cred)) ccred = cont * .053 .
EXECUTE .

SORT CASES BY
id (A) .

***** Need to merge 2006AY and 2007AY.
*****Nothing to merge from 2006AY.

SAVE OUTFILE='I:\Research Data\Student Information System\Non-Traditional Data 2002 forward'
\HEADCOUNTJUL0307AY2006.SAV'
/COMPRESSED.

***** Repeat process with 2007AY.

GET DATA /TYPE = TXT
/FILE = 'I:\Research Data\Student Information System\Non-Traditional Data 2002 forward'+
'Raw Data 2007AY\HEADCOUNT2007AYJUL0207.DAT'
/DELCASE = LINE
/DELIMITERS = ", "
/QUALIFIER = ""
/ARRANGEMENT = DELIMITED
/FIRSTCASE = 2
/IMPORTCASE = ALL
/VARIABLES =
run A10
term A7
pref A3
num F6
section A5
loc A2
syn F6
acs F4.2
strt A8
end A8
type A3

cred F4.2
cont F5.2
id a10
hmcp A2
last A13
first A11
midd A10
grde F2.1
regstat A1
stat A1

CACHE.
EXECUTE.

VARIABLE LABELS

run 'Extract Date'
term 'Session'
pref 'Course Prefix'
num 'Course Number'
section 'Course Section Number'
loc 'Course Location'
syn ' Course Synonym'
acs 'Course Activity Classification Structure Code'
strt 'Course Start Date'
end 'Course End Date'
type 'Course Type'
cred 'Course Credit Hours'
cont 'Course Contact Hours'
id 'Student ID Number'
hmcp 'Student Home Campus'
last 'Student Last Name'
first 'Student First Name'
midd 'Student Middle Name'
grde 'Student Course Grade'
regstat 'Registration Status'
stat 'Student Status in Course'

EXECUTE.

FILTER OFF.
USE ALL.
SELECT IF(id ~= ' ').
EXECUTE .

FILTER OFF.
USE ALL.
SELECT IF(stat = 'A').
EXECUTE.

SAVE OUTFILE='I:\Research Data\Student Information System\Non-Traditional Data 2002 forward'+
'\HEADCOUNTJUL0207AY2007.SAV'.

```
*****Conversion of date to numeric.
***** Date and Time Wizard: dateform.
***** "end" = variable to be converted.
COMPUTE dateform = number(end, ADATE8).
VARIABLE LABEL dateform 'Convert String to Date Format'.
VARIABLE LEVEL dateform (SCALE).
FORMATS dateform (ADATE8).
VARIABLE WIDTH dateform(8).
EXECUTE.
```

```
COMPUTE datenum = dateform .
VARIABLE LABEL datenum 'Convert Date Format to Numeric Format'.
VARIABLE WIDTH datenum(13).
EXECUTE .
```

```
FILTER OFF.
USE ALL.
SELECT IF(datenum >= 13397875200 & datenum <= 13402627200).
EXECUTE .
```

```
IF (cred > 0) ccred = cred .
VARIABLE LABEL ccred 'Calculated Credits'.
IF (MISSING(cred)) ccred = cont * .053 .
EXECUTE .
```

```
SORT CASES BY
  id (A) .
```

```
SAVE OUTFILE='I:\Research Data\Student Information System\Non-Traditional Data 2002 forward
\HEADCOUNTJUL0207AY2007.SAV'
/COMPRESSED.
```

```
*****Need to merge 2005AY and 2006AY.
*****START HERE.
```

```
*GET
* FILE='I:\Research Data\Student Information System\Non-Traditional Data 2002 forward
\HEADCOUNTJUL0307AY2006.SAV'.
```

```
*ADD FILES /FILE=*
* /FILE='I:\Research Data\Student Information System\Non-Traditional Data 2002 forward
\HEADCOUNTJUL0207AY2007.SAV'.
*EXECUTE.
```

```
*SAVE OUTFILE='I:\Research Data\Student Information System\Non-Traditional Data 2002 forward
\HEADCOUNTJUL0207AY0607merged.SAV'
*/COMPRESSED.
```

```
AGGREGATE
/OUTFILE='I:\Internal Reporting\Enrollment\Official Enrollment\Raw Data\EOS'+
'Summer 07\NonTraditional Credit AY2007 Summer I 07(noncredit credits) by campus.sav'
/BREAK=loc
```

/credit = SUM(ccred).

AGGREGATE

/OUTFILE='I:\Internal Reporting\Enrollment\Official Enrollment\Raw Data\EOS'+
' Summer 07\Non Traditional TOTAL COLLEGEWIDE Credit Hours AY2007 Summer I 07(noncredit
only).sav'
/BREAK=run
/credit = SUM(ccred).

IF (loc = 'AH') AH = 1 .
IF (loc = 'HL') HL = 1.
IF (loc = 'OR') Orch = 1.
IF (loc = 'RO') RO = 1.
IF (loc = 'SF') SF = 1.
IF (loc NE 'AH' & loc NE 'HL' & loc NE 'OR' & loc NE 'RO' & loc NE 'SF')
DW = 1.
EXECUTE .

SAVE OUTFILE='I:\Internal Reporting\Enrollment\Official Enrollment\Raw Data'+
'\EOS Summer 07\AY2007 Summer I nonCREDIT HEADCOUNT DUPLICATED.sav'.

SORT CASES BY id .
CASESTOVARS
/ID = id
/GROUPBY = VARIABLE .

SAVE OUTFILE='I:\Internal Reporting\Enrollment\Official Enrollment\Raw Data'+
'\EOS Summer 07\AY2007 Summer I Non CREDIT HEADCOUNT UNDUPLICATED.sav'.

***** Before an unduplicated student count can be calculated the Non-Traditional file
***** must be merged with the 'Credit' file to weed out duplicates. Merge by adding
***** variables with the External Data as keyed file. The only variable needed is something
***** in the Credit file that all will have. Then, select cases if the added variable is blank.
***** Then, run the frequencies to add in the headcount.

GET

FILE='I:\Internal Reporting\Enrollment\Official Enrollment\Raw Data\EOS Summer 07\Summer I EOS
2007 HEADCOUNTJUL0207'+
' Unduplicated.SAV'.

STRING CredStud (A2).
COMPUTE CredStud = 'Y' .
VARIABLE LABELS CredStud 'Student included in Credit HC of OER' .
EXECUTE .

SAVE OUTFILE='I:\Internal Reporting\Enrollment\Official Enrollment\Raw Data\EOS Summer 07\Summer
I EOS 2007 HEADCOUNTJUL0207'+
' Unduplicated.SAV'
/COMPRESSED.

GET

FILE='I:\Internal Reporting\Enrollment\Official Enrollment\Raw Data\EOS Summer 07\AY2007 Summer I
Non CREDIT HEADCOUNT'+
'UNDUPLICATED.sav'.

SORT CASES BY

id (A) .

*Summer I 07 EOS match.

MATCH FILES /FILE=*

/TABLE='I:\Internal Reporting\Enrollment\Official Enrollment\Raw Data\EOS'+
' Summer 07\Summer I EOS 2007 HEADCOUNTJUL0207 Unduplicated.SAV'
/RENAME (acs.1 acs.2 acs.3 acs.4 acs.5 acs.6 AH cont.1 cont.2 cont.3 cont.4
cont.5 cont.6 cred.1 cred.2 cred.3 cred.4 cred.5 cred.6 DW end.1 end.2 end.3
end.4 end.5 end.6 first grde.1 grde.2 grde.3 grde.4 grde.5 grde.6 HL hmcp
last loc.1 loc.2 loc.3 loc.4 loc.5 loc.6 midd multi num.1 num.2 num.3 num.4
num.5 num.6 Orch pref.1 pref.2 pref.3 pref.4 pref.5 pref.6 regstat.1
regstat.2 regstat.3 regstat.4 regstat.5 regstat.6 RO run section.1 section.2
section.3 section.4 section.5 section.6 SF stat strt.1 strt.2 strt.3 strt.4
strt.5 strt.6 syn.1 syn.2 syn.3 syn.4 syn.5 syn.6 term type.1 type.2 type.3
type.4 type.5 type.6 = d0 d1 d2 d3 d4 d5 d6 d7 d8 d9 d10 d11 d12 d13 d14 d15
d16 d17 d18 d19 d20 d21 d22 d23 d24 d25 d26 d27 d28 d29 d30 d31 d32 d33 d34
d35 d36 d37 d38 d39 d40 d41 d42 d43 d44 d45 d46 d47 d48 d49 d50 d51 d52 d53
d54 d55
d56 d57 d58 d59 d60 d61 d62 d63 d64 d65 d66 d67 d68 d69 d70 d71 d72 d73 d74
d75 d76 d77 d78 d79 d80 d81 d82 d83 d84 d85 d86 d87 d88 d89 d90 d91)
/BY id
/DROP= d0 d1 d2 d3 d4 d5 d6 d7 d8 d9 d10 d11 d12 d13 d14 d15 d16 d17 d18 d19
d20 d21 d22 d23 d24 d25 d26 d27 d28 d29 d30 d31 d32 d33 d34 d35 d36 d37 d38
d39 d40 d41 d42 d43 d44 d45 d46 d47 d48 d49 d50 d51 d52 d53 d54 d55 d56 d57
d58 d59 d60 d61 d62 d63 d64 d65 d66 d67 d68 d69 d70 d71 d72 d73 d74 d75 d76
d77 d78 d79 d80 d81 d82 d83 d84 d85 d86 d87 d88 d89 d90 d91.

EXECUTE.

FILTER OFF.

USE ALL.

SELECT IF(CredStud ne 'Y').

EXECUTE .

FREQUENCIES

VARIABLES=ah hl orch ro sf dw

/ORDER= ANALYSIS .

EXECUTE .

SAVE OUTFILE='I:\Internal Reporting\Enrollment\Official Enrollment\Raw Data\EOS Summer 07\AY2007
Summer I 07 EOS Non CREDIT HEADCOUNT'+

'UNDUPLICATED.sav'

/COMPRESSED.

Frequencies

I:\Research Data\Student Information System\Non-Traditional Data 2002 forward
 \HEADCOUNTJUL0207AY2007.SAV

Statistics

Course End Date

| | | |
|---|---------|------|
| N | Valid | 1812 |
| | Missing | 0 |

Course End Date

| | Frequency | Percent | Valid Percent | Cumulative Percent |
|----------------|-----------|---------|---------------|--------------------|
| Valid 05/07/07 | 8 | .4 | .4 | .4 |
| 05/08/07 | 1 | .1 | .1 | .5 |
| 05/09/07 | 34 | 1.9 | 1.9 | 2.4 |
| 05/10/07 | 28 | 1.5 | 1.5 | 3.9 |
| 05/11/07 | 80 | 4.4 | 4.4 | 8.3 |
| 05/12/07 | 19 | 1.0 | 1.0 | 9.4 |
| 05/14/07 | 24 | 1.3 | 1.3 | 10.7 |
| 05/15/07 | 18 | 1.0 | 1.0 | 11.7 |
| 05/16/07 | 16 | .9 | .9 | 12.6 |
| 05/17/07 | 37 | 2.0 | 2.0 | 14.6 |
| 05/18/07 | 65 | 3.6 | 3.6 | 18.2 |
| 05/19/07 | 24 | 1.3 | 1.3 | 19.5 |
| 05/21/07 | 30 | 1.7 | 1.7 | 21.2 |
| 05/22/07 | 42 | 2.3 | 2.3 | 23.5 |
| 05/23/07 | 102 | 5.6 | 5.6 | 29.1 |
| 05/24/07 | 27 | 1.5 | 1.5 | 30.6 |
| 05/25/07 | 44 | 2.4 | 2.4 | 33.1 |
| 05/30/07 | 28 | 1.5 | 1.5 | 34.6 |
| 05/31/07 | 21 | 1.2 | 1.2 | 35.8 |
| 06/01/07 | 39 | 2.2 | 2.2 | 37.9 |
| 06/04/07 | 20 | 1.1 | 1.1 | 39.0 |
| 06/05/07 | 45 | 2.5 | 2.5 | 41.5 |
| 06/06/07 | 38 | 2.1 | 2.1 | 43.6 |
| 06/08/07 | 71 | 3.9 | 3.9 | 47.5 |
| 06/11/07 | 19 | 1.0 | 1.0 | 48.6 |
| 06/12/07 | 19 | 1.0 | 1.0 | 49.6 |
| 06/14/07 | 21 | 1.2 | 1.2 | 50.8 |
| 06/15/07 | 298 | 16.4 | 16.4 | 67.2 |
| 06/16/07 | 70 | 3.9 | 3.9 | 71.1 |
| 06/19/07 | 68 | 3.8 | 3.8 | 74.8 |
| 06/20/07 | 110 | 6.1 | 6.1 | 80.9 |
| 06/21/07 | 96 | 5.3 | 5.3 | 86.2 |
| 06/22/07 | 55 | 3.0 | 3.0 | 89.2 |
| 06/24/07 | 50 | 2.8 | 2.8 | 92.0 |
| 06/25/07 | 25 | 1.4 | 1.4 | 93.4 |
| 06/26/07 | 16 | .9 | .9 | 94.3 |
| 06/27/07 | 54 | 3.0 | 3.0 | 97.2 |
| 06/28/07 | 27 | 1.5 | 1.5 | 98.7 |
| 06/29/07 | 23 | 1.3 | 1.3 | 100.0 |
| Total | 1812 | 100.0 | 100.0 | |

Course End Date

| | Frequency | Percent | Valid Percent | Cumulative Percent |
|----------------|-----------|---------|---------------|--------------------|
| Valid 05/07/07 | 8 | .1 | .1 | 36.9 |
| 05/08/07 | 1 | .0 | .0 | 36.9 |
| 05/09/07 | 34 | .4 | .4 | 37.3 |
| 05/10/07 | 28 | .3 | .3 | 37.6 |
| 05/11/07 | 80 | .8 | .8 | 38.4 |
| 05/12/07 | 19 | .2 | .2 | 38.6 |
| 05/14/07 | 24 | .2 | .2 | 38.8 |
| 05/15/07 | 18 | .2 | .2 | 39.0 |
| 05/16/07 | 16 | .2 | .2 | 39.2 |
| 05/17/07 | 37 | .4 | .4 | 39.6 |
| 05/18/07 | 65 | .7 | .7 | 40.2 |
| 05/19/07 | 24 | .2 | .2 | 40.5 |
| 05/21/07 | 30 | .3 | .3 | 40.8 |
| 05/22/07 | 42 | .4 | .4 | 41.2 |
| 05/23/07 | 102 | 1.1 | 1.1 | 42.3 |
| 05/24/07 | 27 | .3 | .3 | 42.6 |
| 05/25/07 | 44 | .5 | .5 | 43.0 |
| 05/30/07 | 28 | .3 | .3 | 43.3 |
| 05/31/07 | 21 | .2 | .2 | 43.5 |
| 06/01/07 | 39 | .4 | .4 | 43.9 |
| 06/04/07 | 20 | .2 | .2 | 44.1 |
| 06/05/07 | 45 | .5 | .5 | 44.6 |
| 06/06/07 | 38 | .4 | .4 | 45.0 |
| 06/08/07 | 71 | .7 | .7 | 45.7 |
| 06/11/07 | 19 | .2 | .2 | 45.9 |
| 06/12/07 | 19 | .2 | .2 | 46.1 |
| 06/14/07 | 21 | .2 | .2 | 46.3 |
| 06/15/07 | 298 | 3.1 | 3.1 | 49.4 |
| 06/16/07 | 70 | .7 | .7 | 50.1 |
| 06/19/07 | 68 | .7 | .7 | 50.8 |
| 06/20/07 | 110 | 1.1 | 1.1 | 52.0 |
| 06/21/07 | 96 | 1.0 | 1.0 | 53.0 |
| 06/22/07 | 55 | .6 | .6 | 53.5 |
| 06/24/07 | 50 | .5 | .5 | 54.0 |
| 06/25/07 | 25 | .3 | .3 | 54.3 |
| 06/26/07 | 16 | .2 | .2 | 54.5 |
| 06/27/07 | 54 | .6 | .6 | 55.0 |
| 06/28/07 | 27 | .3 | .3 | 55.3 |
| 06/29/07 | 23 | .2 | .2 | 55.5 |
| 07/10/07 | 5 | .1 | .1 | 55.6 |
| 07/11/07 | 6 | .1 | .1 | 55.6 |
| 07/13/07 | 4 | .0 | .0 | 55.7 |
| 07/18/07 | 10 | .1 | .1 | 55.8 |
| 07/19/07 | 5 | .1 | .1 | 55.8 |
| 07/22/07 | 59 | .6 | .6 | 56.5 |
| 07/25/07 | 4 | .0 | .0 | 56.5 |
| 08/16/07 | 9 | .1 | .1 | 56.6 |
| 08/21/07 | 10 | .1 | .1 | 56.7 |
| 08/22/07 | 63 | .7 | .7 | 57.3 |
| 08/23/07 | 13 | .1 | .1 | 57.5 |
| 09/01/06 | 2 | .0 | .0 | 57.5 |

Course End Date

| | | Frequency | Percent | Valid Percent | Cumulative Percent |
|-------|----------|-----------|---------|---------------|--------------------|
| Valid | 09/04/07 | 7 | .1 | .1 | 57.6 |
| | 09/08/06 | 29 | .3 | .3 | 57.9 |
| | 09/09/07 | 41 | .4 | .4 | 58.3 |
| | 09/12/06 | 25 | .3 | .3 | 58.5 |
| | 09/13/06 | 31 | .3 | .3 | 58.9 |
| | 09/14/06 | 162 | 1.7 | 1.7 | 60.5 |
| | 09/15/06 | 70 | .7 | .7 | 61.3 |
| | 09/19/06 | 26 | .3 | .3 | 61.5 |
| | 09/20/06 | 36 | .4 | .4 | 61.9 |
| | 09/21/06 | 31 | .3 | .3 | 62.2 |
| | 09/22/06 | 15 | .2 | .2 | 62.4 |
| | 09/24/06 | 74 | .8 | .8 | 63.1 |
| | 09/26/06 | 23 | .2 | .2 | 63.4 |
| | 09/27/06 | 13 | .1 | .1 | 63.5 |
| | 09/28/06 | 19 | .2 | .2 | 63.7 |
| | 09/29/06 | 54 | .6 | .6 | 64.3 |
| | 10/02/06 | 80 | .8 | .8 | 65.1 |
| | 10/04/06 | 34 | .4 | .4 | 65.4 |
| | 10/05/06 | 98 | 1.0 | 1.0 | 66.5 |
| | 10/06/06 | 87 | .9 | .9 | 67.4 |
| | 10/07/06 | 27 | .3 | .3 | 67.6 |
| | 10/09/06 | 23 | .2 | .2 | 67.9 |
| | 10/10/06 | 147 | 1.5 | 1.5 | 69.4 |
| | 10/11/06 | 25 | .3 | .3 | 69.6 |
| | 10/12/06 | 37 | .4 | .4 | 70.0 |
| | 10/13/06 | 54 | .6 | .6 | 70.6 |
| | 10/14/06 | 47 | .5 | .5 | 71.1 |
| | 10/16/06 | 45 | .5 | .5 | 71.5 |
| | 10/17/06 | 12 | .1 | .1 | 71.7 |
| | 10/18/06 | 33 | .3 | .3 | 72.0 |
| | 10/19/06 | 93 | 1.0 | 1.0 | 73.0 |
| | 10/20/06 | 62 | .6 | .6 | 73.6 |
| | 10/23/06 | 9 | .1 | .1 | 73.7 |
| | 10/24/06 | 12 | .1 | .1 | 73.8 |
| | 10/25/06 | 101 | 1.0 | 1.0 | 74.9 |
| | 10/26/06 | 52 | .5 | .5 | 75.4 |
| | 10/27/06 | 58 | .6 | .6 | 76.0 |
| | 10/28/06 | 43 | .4 | .4 | 76.4 |
| | 10/30/06 | 16 | .2 | .2 | 76.6 |
| | 11/01/06 | 28 | .3 | .3 | 76.9 |
| | 11/02/06 | 30 | .3 | .3 | 77.2 |
| | 11/03/06 | 85 | .9 | .9 | 78.1 |
| | 11/06/06 | 13 | .1 | .1 | 78.2 |
| | 11/07/06 | 35 | .4 | .4 | 78.6 |
| | 11/08/06 | 19 | .2 | .2 | 78.8 |
| | 11/09/06 | 51 | .5 | .5 | 79.3 |
| | 11/10/06 | 38 | .4 | .4 | 79.7 |
| | 11/11/06 | 11 | .1 | .1 | 79.8 |
| | 11/13/06 | 17 | .2 | .2 | 80.0 |
| | 11/14/06 | 7 | .1 | .1 | 80.0 |
| | 11/15/06 | 33 | .3 | .3 | 80.4 |

Course End Date

| | Frequency | Percent | Valid Percent | Cumulative Percent |
|----------------|-----------|---------|---------------|--------------------|
| Valid 11/16/06 | 24 | .2 | .2 | 80.6 |
| 11/17/06 | 57 | .6 | .6 | 81.2 |
| 11/18/06 | 7 | .1 | .1 | 81.3 |
| 11/20/06 | 17 | .2 | .2 | 81.5 |
| 11/21/06 | 21 | .2 | .2 | 81.7 |
| 11/26/06 | 6 | .1 | .1 | 81.8 |
| 11/27/06 | 10 | .1 | .1 | 81.9 |
| 11/28/06 | 86 | .9 | .9 | 82.7 |
| 11/29/06 | 293 | 3.0 | 3.0 | 85.8 |
| 11/30/06 | 197 | 2.0 | 2.0 | 87.8 |
| 12/01/06 | 155 | 1.6 | 1.6 | 89.4 |
| 12/02/06 | 33 | .3 | .3 | 89.7 |
| 12/03/06 | 20 | .2 | .2 | 89.9 |
| 12/04/06 | 74 | .8 | .8 | 90.7 |
| 12/05/06 | 59 | .6 | .6 | 91.3 |
| 12/06/06 | 32 | .3 | .3 | 91.6 |
| 12/07/06 | 44 | .5 | .5 | 92.1 |
| 12/08/06 | 93 | 1.0 | 1.0 | 93.1 |
| 12/09/06 | 151 | 1.6 | 1.6 | 94.6 |
| 12/11/06 | 15 | .2 | .2 | 94.8 |
| 12/12/06 | 52 | .5 | .5 | 95.3 |
| 12/13/06 | 76 | .8 | .8 | 96.1 |
| 12/14/06 | 89 | .9 | .9 | 97.0 |
| 12/15/06 | 35 | .4 | .4 | 97.4 |
| 12/16/06 | 41 | .4 | .4 | 97.8 |
| 12/18/06 | 112 | 1.2 | 1.2 | 99.0 |
| 12/19/06 | 46 | .5 | .5 | 99.4 |
| 12/20/06 | 17 | .2 | .2 | 99.6 |
| 12/21/06 | 8 | .1 | .1 | 99.7 |
| 12/22/06 | 23 | .2 | .2 | 99.9 |
| 12/30/06 | 7 | .1 | .1 | 100.0 |
| Total | 9688 | 100.0 | 100.0 | |

Frequencies: 2007AY

I:\Research Data\Student Information System\Non-Traditional Data 2002 forward
 \HEADCOUNTJUL0207AY2007.SAV

Statistics

Course End Date

| | | |
|---|---------|------|
| N | Valid | 9688 |
| | Missing | 0 |

Course End Date

| | | Frequency | Percent | Valid Percent | Cumulative Percent |
|-------|----------|-----------|---------|---------------|--------------------|
| Valid | 01/05/07 | 3 | .0 | .0 | .0 |
| | 01/07/07 | 31 | .3 | .3 | .4 |
| | 01/09/07 | 7 | .1 | .1 | .4 |
| | 01/12/07 | 6 | .1 | .1 | .5 |
| | 01/17/07 | 11 | .1 | .1 | .6 |
| | 01/18/07 | 4 | .0 | .0 | .6 |
| | 01/19/07 | 15 | .2 | .2 | .8 |
| | 01/21/07 | 34 | .4 | .4 | 1.1 |
| | 01/23/07 | 6 | .1 | .1 | 1.2 |
| | 01/26/07 | 83 | .9 | .9 | 2.1 |
| | 01/31/07 | 15 | .2 | .2 | 2.2 |
| | 02/01/07 | 41 | .4 | .4 | 2.6 |
| | 02/02/07 | 15 | .2 | .2 | 2.8 |
| | 02/03/07 | 18 | .2 | .2 | 3.0 |
| | 02/05/07 | 34 | .4 | .4 | 3.3 |
| | 02/06/07 | 34 | .4 | .4 | 3.7 |
| | 02/07/07 | 48 | .5 | .5 | 4.2 |
| | 02/08/07 | 40 | .4 | .4 | 4.6 |
| | 02/09/07 | 38 | .4 | .4 | 5.0 |
| | 02/11/07 | 15 | .2 | .2 | 5.1 |
| | 02/12/07 | 12 | .1 | .1 | 5.3 |
| | 02/13/07 | 10 | .1 | .1 | 5.4 |
| | 02/14/07 | 5 | .1 | .1 | 5.4 |
| | 02/15/07 | 10 | .1 | .1 | 5.5 |
| | 02/16/07 | 94 | 1.0 | 1.0 | 6.5 |
| | 02/17/07 | 4 | .0 | .0 | 6.5 |
| | 02/20/07 | 10 | .1 | .1 | 6.6 |
| | 02/21/07 | 74 | .8 | .8 | 7.4 |
| | 02/22/07 | 115 | 1.2 | 1.2 | 8.6 |
| | 02/23/07 | 11 | .1 | .1 | 8.7 |
| | 02/25/07 | 12 | .1 | .1 | 8.8 |
| | 02/26/07 | 1 | .0 | .0 | 8.8 |
| | 02/27/07 | 9 | .1 | .1 | 8.9 |
| | 02/28/07 | 21 | .2 | .2 | 9.1 |
| | 03/01/07 | 26 | .3 | .3 | 9.4 |
| | 03/02/07 | 54 | .6 | .6 | 10.0 |
| | 03/03/07 | 39 | .4 | .4 | 10.4 |
| | 03/05/07 | 15 | .2 | .2 | 10.5 |
| | 03/06/07 | 21 | .2 | .2 | 10.7 |
| | 03/07/07 | 21 | .2 | .2 | 11.0 |

Course End Date

| | Frequency | Percent | Valid Percent | Cumulative Percent |
|----------------|-----------|---------|---------------|--------------------|
| Valid 03/08/07 | 26 | .3 | .3 | 11.2 |
| 03/09/07 | 31 | .3 | .3 | 11.6 |
| 03/11/07 | 25 | .3 | .3 | 11.8 |
| 03/12/07 | 29 | .3 | .3 | 12.1 |
| 03/13/07 | 23 | .2 | .2 | 12.3 |
| 03/14/07 | 131 | 1.4 | 1.4 | 13.7 |
| 03/15/07 | 91 | .9 | .9 | 14.6 |
| 03/16/07 | 50 | .5 | .5 | 15.2 |
| 03/18/07 | 9 | .1 | .1 | 15.2 |
| 03/19/07 | 5 | .1 | .1 | 15.3 |
| 03/21/07 | 64 | .7 | .7 | 16.0 |
| 03/22/07 | 33 | .3 | .3 | 16.3 |
| 03/23/07 | 10 | .1 | .1 | 16.4 |
| 03/24/07 | 67 | .7 | .7 | 17.1 |
| 03/26/07 | 21 | .2 | .2 | 17.3 |
| 03/28/07 | 24 | .2 | .2 | 17.6 |
| 03/29/07 | 19 | .2 | .2 | 17.8 |
| 03/30/07 | 55 | .6 | .6 | 18.3 |
| 04/01/07 | 54 | .6 | .6 | 18.9 |
| 04/02/07 | 53 | .5 | .5 | 19.4 |
| 04/03/07 | 8 | .1 | .1 | 19.5 |
| 04/04/07 | 56 | .6 | .6 | 20.1 |
| 04/05/07 | 22 | .2 | .2 | 20.3 |
| 04/06/07 | 40 | .4 | .4 | 20.7 |
| 04/09/07 | 17 | .2 | .2 | 20.9 |
| 04/10/07 | 28 | .3 | .3 | 21.2 |
| 04/11/07 | 60 | .6 | .6 | 21.8 |
| 04/12/07 | 16 | .2 | .2 | 22.0 |
| 04/13/07 | 86 | .9 | .9 | 22.9 |
| 04/14/07 | 58 | .6 | .6 | 23.5 |
| 04/15/07 | 51 | .5 | .5 | 24.0 |
| 04/16/07 | 62 | .6 | .6 | 24.6 |
| 04/17/07 | 44 | .5 | .5 | 25.1 |
| 04/18/07 | 47 | .5 | .5 | 25.6 |
| 04/19/07 | 70 | .7 | .7 | 26.3 |
| 04/20/07 | 107 | 1.1 | 1.1 | 27.4 |
| 04/21/07 | 57 | .6 | .6 | 28.0 |
| 04/23/07 | 26 | .3 | .3 | 28.3 |
| 04/24/07 | 5 | .1 | .1 | 28.3 |
| 04/25/07 | 133 | 1.4 | 1.4 | 29.7 |
| 04/26/07 | 85 | .9 | .9 | 30.6 |
| 04/27/07 | 69 | .7 | .7 | 31.3 |
| 04/28/07 | 12 | .1 | .1 | 31.4 |
| 04/29/07 | 153 | 1.6 | 1.6 | 33.0 |
| 04/30/07 | 98 | 1.0 | 1.0 | 34.0 |
| 05/01/07 | 16 | .2 | .2 | 34.1 |
| 05/02/07 | 65 | .7 | .7 | 34.8 |
| 05/03/07 | 31 | .3 | .3 | 35.1 |
| 05/04/07 | 77 | .8 | .8 | 35.9 |
| 05/05/07 | 39 | .4 | .4 | 36.3 |
| 05/06/07 | 48 | .5 | .5 | 36.8 |

| | loc | credit |
|---|-----|---------|
| 1 | | 26.18 |
| 2 | AH | 2032.03 |
| 3 | HL | .53 |
| 4 | OF | 161.97 |
| 5 | OR | 245.47 |

188.15

| | run | credit |
|---|------------|---------|
| 1 | 07/02/2007 | 2466.18 |

Frequencies: SU I 2007 EOS Non-Trad

I:\Internal Reporting\Enrollment\Official Enrollment\Raw Data\EOS Summer 07\AY2007 Summer I Non CREDIT HEADCOUNT UNDUPLICATED.sav

Statistics

| | AH | HL | Orch | RO | SF | DW |
|---------|-----|------|------|------|------|-----|
| N Valid | 710 | 4 | 246 | 0 | 0 | 362 |
| Missing | 582 | 1288 | 1046 | 1292 | 1292 | 930 |

Frequency Table

AH

| | Frequency | Percent | Valid Percent | Cumulative Percent |
|----------------|-----------|---------|---------------|--------------------|
| Valid 1.00 | 710 | 55.0 | 100.0 | 100.0 |
| Missing System | 582 | 45.0 | | |
| Total | 1292 | 100.0 | | |

HL

| | Frequency | Percent | Valid Percent | Cumulative Percent |
|----------------|-----------|---------|---------------|--------------------|
| Valid 1.00 | 4 | .3 | 100.0 | 100.0 |
| Missing System | 1288 | 99.7 | | |
| Total | 1292 | 100.0 | | |

Orch

| | Frequency | Percent | Valid Percent | Cumulative Percent |
|----------------|-----------|---------|---------------|--------------------|
| Valid 1.00 | 246 | 19.0 | 100.0 | 100.0 |
| Missing System | 1046 | 81.0 | | |
| Total | 1292 | 100.0 | | |

RO = 0

| | Frequency | Percent |
|----------------|-----------|---------|
| Missing System | 1292 | 100.0 |

SF = 0

| | Frequency | Percent |
|----------------|-----------|---------|
| Missing System | 1292 | 100.0 |

DW

| | | Frequency | Percent | Valid Percent | Cumulative Percent |
|---------|--------|-----------|---------|---------------|--------------------|
| Valid | 1.00 | 362 | 28.0 | 100.0 | 100.0 |
| Missing | System | 930 | 72.0 | | |
| Total | | 1292 | 100.0 | | |

OCC
Collegewide
Non-Credit HC

| Oakland Community College Official Enrollment Report Spring/Summer I Term | | | | | | | | | | |
|---|-----------|-----------|-----------|-----------|-----------|-----------|-----------|-----------|-----------|-----------|
| Auburn Hills | | | | | | | | | | |
| Student Credit Hours | | | | | | | | | | |
| | 2007 | 2006 | 2005 | 2004 | 2003 | 2002 | 2001 | 2000 | 1999 | 1998 |
| Projected Student Credit Hours* | 18,322.00 | 19,324.00 | 19,189.00 | 17,594.00 | 20,115.00 | 20,661.00 | 20,520.00 | 17,804.00 | 18,917.00 | 18,950.00 |
| Actual First Day Enrollment | 18,544.00 | 17,700.00 | 18,734.00 | 19,320.00 | 18,098.00 | 17,682.00 | 17,669.00 | 17,177.00 | 16,631.00 | 17,403.00 |
| Actual One-Tenth Day Enrollment | 17,709.00 | 17,445.00 | 17,641.00 | 18,870.00 | 17,934.00 | 17,610.00 | 16,829.00 | 16,437.00 | 16,300.00 | 16,696.00 |
| Actual End of Session (Credit) ✓ | 16,230.00 | 16,262.00 | 16,396.00 | 17,596.00 | 16,597.00 | 16,010.00 | 17,057.00 | 16,476.00 | 16,809.00 | 16,957.00 |
| Actual End of Session (Non-Credit) | 2,032.03 | 2,061.72 | 2,875.51 | 1,929.00 | 2,430.95 | 1,104.00 | 2,851.36 | 6,382.90 | 3,749.70 | 827.46 |
| Actual End of Session Total | 18,262.03 | 18,323.72 | 19,271.51 | 19,525.00 | 19,027.95 | 17,114.00 | 19,908.36 | 22,858.90 | 20,558.70 | 17,784.46 |
| Headcount | | | | | | | | | | |
| | 2007 | 2006 | 2005 | 2004 | 2003 | 2002 | 2001 | 2000 | 1999 | 1998 |
| Actual First Day Enrollment | 4,123 | 3,922 | 4,156 | 4,284 | 4,038 | 3,951 | 4,018 | 3,999 | 3,914 | 4,132 |
| Actual One-Tenth Day Enrollment | 3,971 | 3,931 | 3,981 | 4,271 | 4,046 | 4,008 | 3,891 | 3,916 | 3,876 | 4,034 |
| Actual End of Session (Credit) ✓ | 3,706 | 3,690 | 3,774 | 4,048 | 3,835 | 3,734 | 3,942 | 3,929 | 3,947 | 4,058 |
| Actual End of Session (Non-Credit) ✓ | 710 | 594 | 671 | 454 | 377 | 530 | 2,428 | 5,832 | 2,703 | 1,039 |
| Actual End of Session Total | 4,416 | 4,284 | 4,445 | 4,502 | 4,212 | 4,264 | 6,370 | 9,761 | 6,650 | 5,097 |
| Credit Hours Per Student | | | | | | | | | | |
| | 2007 | 2006 | 2005 | 2004 | 2003 | 2002 | 2001 | 2000 | 1999 | 1998 |
| Actual First Day Enrollment Credit Hours | 18,544.00 | 17,700.00 | 18,734.00 | 19,320.00 | 18,098.00 | 17,682.00 | 17,669.00 | 17,177.00 | 16,631.00 | 17,403.00 |
| Actual First Day Enrollment Headcount | 4,123.00 | 3,922.00 | 4,156.00 | 4,284.00 | 4,038.00 | 3,951.00 | 4,018.00 | 3,999.00 | 3,914.00 | 4,132.00 |
| Credit Hours Per Student/FDS | 4.50 | 4.51 | 4.51 | 4.51 | 4.48 | 4.48 | 4.40 | 4.30 | 4.25 | 4.21 |
| Actual OneTenth Day Credit Hours | 17,709.00 | 17,445.00 | 17,641.00 | 18,870.00 | 17,934.00 | 17,610.00 | 16,829.00 | 16,437.00 | 16,300.00 | 16,696.00 |
| Actual OneTenth Day Headcount | 3,971.00 | 3,931.00 | 3,981.00 | 4,271.00 | 4,046.00 | 4,008.00 | 3,891.00 | 3,916.00 | 3,876.00 | 4,034.00 |
| Credit Hours Per Student /OTD | 4.46 | 4.44 | 4.43 | 4.42 | 4.43 | 4.39 | 4.33 | 4.20 | 4.21 | 4.14 |
| Actual EOS Credit Hours | 18,262.03 | 18,323.72 | 19,271.51 | 19,525.00 | 19,027.95 | 17,114.00 | 19,908.36 | 22,858.90 | 20,558.70 | 17,784.46 |
| Actual EOS Headcount | 4,416.00 | 4,284.00 | 4,445.00 | 4,502.00 | 4,212.00 | 4,264.00 | 6,370.00 | 9,761.00 | 6,650.00 | 5,097.00 |
| Credit Hours Per Student/EOS | 4.14 | 4.28 | 4.34 | 4.34 | 4.52 | 4.01 | 3.13 | 2.34 | 3.09 | 3.49 |
| | 2007 | 2006 | 2005 | 2004 | 2003 | 2002 | 2001 | 2000 | 1999 | 1998 |

*NOTE: Students served by campus not available until Winter 1992.

| Oakland Community College Official Enrollment Report Spring/Summer I Term | | | | | | | | | | |
|---|-----------|-----------|-----------|-----------|----------|----------|----------|----------|----------|----------|
| Highland Lakes | | | | | | | | | | |
| <u>Student Credit Hours</u> | | | | | | | | | | |
| | 2007 | 2006 | 2005 | 2004 | 2003 | 2002 | 2001 | 2000 | 1999 | 1998 |
| Projected Student Credit Hours* | 9,977.00 | 10,521.00 | 9,896.00 | 8,431.00 | 7,740.00 | 6,895.00 | 6,848.00 | 7,680.00 | 7,787.00 | 7,800.00 |
| Actual First Day Enrollment | 10,105.50 | 9,891.00 | 10,298.50 | 10,667.00 | 9,426.00 | 8,716.50 | 7,837.50 | 7,321.00 | 7,045.50 | 7,903.00 |
| Actual One-Tenth Day Enrollment | 9,694.00 | 9,938.50 | 9,606.50 | 10,273.50 | 9,248.50 | 8,642.50 | 7,535.50 | 7,232.50 | 6,828.50 | 7,646.50 |
| Actual End of Session (Credit) ✓ | 9,056.00 | 9,294.00 | 9,079.50 | 9,734.50 | 8,775.50 | 8,200.50 | 7,576.50 | 7,240.00 | 6,782.50 | 7,577.50 |
| Actual End of Session (Non-Credit) | 0.53 | 1.70 | 0.00 | 0.00 | 14.89 | 0.00 | 84.59 | 80.00 | 78.80 | 93.77 |
| Actual End of Session Total | 9,056.53 | 9,295.70 | 9,079.50 | 9,734.50 | 8,790.39 | 8,200.50 | 7,661.09 | 7,320.00 | 6,861.30 | 7,671.27 |
| <u>Headcount</u> | | | | | | | | | | |
| | 2007 | 2006 | 2005 | 2004 | 2003 | 2002 | 2001 | 2000 | 1999 | 1998 |
| Actual First Day Enrollment | 2,542 | 2,474 | 2,605 | 2,639 | 2,274 | 2,119 | 1,950 | 1,846 | 1,825 | 1,962 |
| Actual One-Tenth Day Enrollment | 2,461 | 2,475 | 2,480 | 2,588 | 2,258 | 2,118 | 1,901 | 1,843 | 1,799 | 1,919 |
| Actual End of Session (Credit) ✓ | 2,356 | 2,333 | 2,373 | 2,496 | 2,165 | 2,028 | 1,921 | 1,842 | 1,788 | 1,907 |
| Actual End of Session (Non-Credit) ✓ | 4 | 4 | 0 | 0 | 133 | 0 | 204 | 200 | 197 | 225 |
| Actual End of Session Total | 2,360 | 2,337 | 2,373 | 2,496 | 2,298 | 2,028 | 2,125 | 2,042 | 1,985 | 2,132 |
| <u>Credit Hours Per Student</u> | | | | | | | | | | |
| | 2007 | 2006 | 2005 | 2004 | 2003 | 2002 | 2001 | 2000 | 1999 | 1998 |
| Actual First Day Enrollment Credit Hours | 10,105.50 | 9,891.00 | 10,298.50 | 10,667.00 | 9,426.00 | 8,716.50 | 7,837.50 | 7,321.00 | 7,045.50 | 7,903.00 |
| Actual First Day Enrollment Headcount | 2,542.00 | 2,474.00 | 2,605.00 | 2,639.00 | 2,274.00 | 2,119.00 | 1,950.00 | 1,846.00 | 1,825.00 | 1,962.00 |
| Credit Hours Per Student/FDS | 3.98 | 4.00 | 3.95 | 4.04 | 4.15 | 4.11 | 4.02 | 3.97 | 3.86 | 4.03 |
| Actual One-Tenth Day Credit Hours | 9,694.00 | 9,938.50 | 9,606.50 | 10,273.50 | 9,248.50 | 8,642.50 | 7,535.50 | 7,232.50 | 6,828.50 | 7,646.50 |
| Actual One-Tenth Day Headcount | 2,461.00 | 2,475.00 | 2,480.00 | 2,588.00 | 2,258.00 | 2,118.00 | 1,901.00 | 1,843.00 | 1,799.00 | 1,919.00 |
| Credit Hours Per Student/OTD | 3.94 | 4.02 | 3.87 | 3.97 | 4.10 | 4.08 | 3.96 | 3.92 | 3.80 | 3.98 |
| Actual EOS Credit Hours | 9,056.53 | 9,295.70 | 9,079.50 | 9,734.50 | 8,790.39 | 8,200.50 | 7,661.09 | 7,320.00 | 6,861.30 | 7,671.27 |
| Actual EOS Headcount | 2,360.00 | 2,337.00 | 2,373.00 | 2,496.00 | 2,298.00 | 2,028.00 | 2,125.00 | 2,042.00 | 1,985.00 | 2,132.00 |
| Credit Hours Per Student/EOS | 3.84 | 3.98 | 3.83 | 3.90 | 3.83 | 4.04 | 3.61 | 3.58 | 3.46 | 3.60 |
| | 2007 | 2006 | 2005 | 2004 | 2003 | 2002 | 2001 | 2000 | 1999 | 1998 |

*NOTE: Students served by campus not available until Winter 1992.

| Oakland Community College Official Enrollment Report Spring/Summer I Term | | | | | | | | | | |
|---|-----------|-----------|-----------|-----------|-----------|-----------|-----------|-----------|-----------|-----------|
| Orchard Ridge | | | | | | | | | | |
| <u>Student Credit Hours</u> | | | | | | | | | | |
| | 2007 | 2006 | 2005 | 2004 | 2003 | 2002 | 2001 | 2000 | 1999 | 1998 |
| Projected Student Credit Hours* | 16,544.00 | 16,895.00 | 17,451.00 | 16,106.00 | 18,281.00 | 16,118.00 | 16,008.00 | 16,331.00 | 15,104.00 | 15,130.00 |
| Actual First Day Enrollment | 17,318.00 | 15,505.00 | 16,695.00 | 16,801.00 | 16,549.00 | 16,532.00 | 17,882.00 | 16,400.50 | 15,604.50 | 15,499.00 |
| Actual One-Tenth Day Enrollment | 16,636.00 | 15,295.00 | 15,929.00 | 16,498.00 | 16,310.00 | 16,629.00 | 17,178.00 | 16,091.00 | 15,226.50 | 15,214.50 |
| Actual End of Session (Credit) ✓ | 15,296.00 | 14,293.00 | 15,094.00 | 15,364.00 | 15,192.00 | 15,216.00 | 17,340.00 | 16,073.00 | 15,164.00 | 15,106.00 |
| Actual End of Session (Non-Credit) | 245.47 | 197.53 | 325.29 | 399.41 | 274.28 | 451.00 | 753.93 | 726.20 | 874.39 | 1,206.70 |
| Actual End of Session Total | 15,541.47 | 14,490.53 | 15,419.29 | 15,763.41 | 15,466.28 | 15,667.00 | 18,093.93 | 16,799.20 | 16,038.39 | 16,312.70 |
| <u>Headcount</u> | | | | | | | | | | |
| | 2007 | 2006 | 2005 | 2004 | 2003 | 2002 | 2001 | 2000 | 1999 | 1998 |
| Actual First Day Enrollment | 4,104 | 3,625 | 3,933 | 3,896 | 3,814 | 3,702 | 4,044 | 3,698 | 3,578 | 3,552 |
| Actual One-Tenth Day Enrollment | 3,958 | 3,639 | 3,831 | 3,896 | 3,823 | 3,799 | 3,944 | 3,677 | 3,562 | 3,519 |
| Actual End of Session (Credit) ✓ | 3,702 | 3,454 | 3,681 | 3,671 | 3,617 | 3,544 | 3,987 | 3,673 | 3,550 | 3,494 |
| Actual End of Session (Non-Credit) ✓ | 246 | 230 | 294 | 425 | 338 | 278 | 564 | 514 | 703 | 816 |
| Actual End of Session Total | 3,948 | 3,684 | 3,975 | 4,096 | 3,955 | 3,822 | 4,551 | 4,187 | 4,253 | 4,310 |
| <u>Credit Hours Per Student</u> | | | | | | | | | | |
| | 2007 | 2006 | 2005 | 2004 | 2003 | 2002 | 2001 | 2000 | 1999 | 1998 |
| Actual First Day Enrollment Credit Hours | 17,318.00 | 15,505.00 | 16,695.00 | 16,801.00 | 16,549.00 | 16,532.00 | 17,882.00 | 16,400.50 | 15,604.50 | 15,499.00 |
| Actual First Day Enrollment Headcount | 4,104.00 | 3,625.00 | 3,933.00 | 3,896.00 | 3,814.00 | 3,702.00 | 4,044.00 | 3,698.00 | 3,578.00 | 3,552.00 |
| Credit Hours Per Student/FDS | 4.22 | 4.28 | 4.24 | 4.31 | 4.34 | 4.47 | 4.42 | 4.43 | 4.36 | 4.36 |
| Actual One-Tenth Day Credit Hours | 16,636.00 | 15,295.00 | 15,929.00 | 16,498.00 | 16,310.00 | 16,629.00 | 17,178.00 | 16,091.00 | 15,226.50 | 15,214.50 |
| Actual One-Tenth Day Headcount | 3,958.00 | 3,639.00 | 3,831.00 | 3,896.00 | 3,823.00 | 3,799.00 | 3,944.00 | 3,677.00 | 3,562.00 | 3,519.00 |
| Credit Hours Per Student/OTD | 4.20 | 4.20 | 4.16 | 4.23 | 4.27 | 4.38 | 4.36 | 4.38 | 4.27 | 4.32 |
| Actual EOS Credit Hours | 15,541.47 | 14,490.53 | 15,419.29 | 15,763.41 | 15,466.28 | 15,667.00 | 18,093.93 | 16,799.20 | 16,038.39 | 16,312.70 |
| Actual EOS Headcount | 3,948.00 | 3,684.00 | 3,975.00 | 4,096.00 | 3,955.00 | 3,822.00 | 4,551.00 | 4,187.00 | 4,253.00 | 4,310.00 |
| Credit Hours Per Student/EOS | 3.94 | 3.93 | 3.88 | 3.85 | 3.91 | 4.10 | 3.98 | 4.01 | 3.77 | 3.78 |
| | 2007 | 2006 | 2005 | 2004 | 2003 | 2002 | 2001 | 2000 | 1999 | 1998 |

*NOTE: Students served by campus not available until Winter 1992.

| Oakland Community College Official Enrollment Report Spring/Summer I Term | | | | | | | | | | |
|---|-------------|-----------|-----------|-----------|-----------|-----------|-----------|-----------|-----------|-----------|
| Royal Oak | | | | | | | | | | |
| Student Credit Hours | | | | | | | | | | |
| | 2007 | 2006 | 2005 | 2004 | 2003 | 2002 | 2001 | 2000 | 1999 | 1998 |
| Projected Student Credit Hours* | 15,797.00 | 16,874.00 | 17,082.00 | 14,629.00 | 16,502.00 | 15,321.00 | 15,216.00 | 14,222.00 | 15,655.00 | 15,682.00 |
| Actual First Day Enrollment | 17,523.00 | 15,769.00 | 16,039.00 | 16,701.00 | 15,765.00 | 15,481.00 | 16,360.00 | 14,860.00 | 14,835.00 | 14,072.00 |
| Actual One-Tenth Day Enrollment | 16,694.00 | 15,613.00 | 15,210.00 | 16,477.00 | 15,965.00 | 15,793.00 | 16,240.00 | 14,569.00 | 14,937.00 | 14,351.00 |
| Actual End of Session (Credit) | ✓ 14,990.00 | 14,190.00 | 14,100.00 | 15,031.00 | 14,680.00 | 14,230.00 | 16,333.00 | 14,615.00 | 15,245.00 | 14,206.00 |
| Actual End of Session (Non-Credit) | 0.00 | 0.00 | 0.00 | 0.00 | 0.00 | 0.00 | 0.00 | 0.00 | 0.00 | 0.00 |
| Actual End of Session Total | 14,990.00 | 14,190.00 | 14,100.00 | 15,031.00 | 14,680.00 | 14,230.00 | 16,333.00 | 14,615.00 | 15,245.00 | 14,206.00 |
| Headcount | | | | | | | | | | |
| | 2007 | 2006 | 2005 | 2004 | 2003 | 2002 | 2001 | 2000 | 1999 | 1998 |
| Actual First Day Enrollment | 4,005 | 3,625 | 3,708 | 3,834 | 3,525 | 3,495 | 3,733 | 3,392 | 3,387 | 3,330 |
| Actual One-Tenth Day Enrollment | 3,843 | 3,677 | 3,600 | 3,854 | 3,647 | 3,595 | 3,758 | 3,396 | 3,483 | 3,454 |
| Actual End of Session (Credit) | ✓ 3,527 | 3,403 | 3,385 | 3,587 | 3,429 | 3,330 | 3,778 | 3,404 | 3,507 | 3,421 |
| Actual End of Session (Non-Credit) | ✓ 0 | 0 | 0 | 0 | 0 | 0 | 0 | 0 | 0 | 0 |
| Actual End of Session Total | 3,527 | 3,403 | 3,385 | 3,587 | 3,429 | 3,330 | 3,778 | 3,404 | 3,507 | 3,421 |
| Credit Hours Per Student | | | | | | | | | | |
| | 2007 | 2006 | 2005 | 2004 | 2003 | 2002 | 2001 | 2000 | 1999 | 1998 |
| Actual First Day Enrollment Credit Hours | 17,523.00 | 15,769.00 | 16,039.00 | 16,701.00 | 15,765.00 | 15,481.00 | 16,360.00 | 14,860.00 | 14,835.00 | 14,072.00 |
| Actual First Day Enrollment Headcount | 4,005.00 | 3,625.00 | 3,708.00 | 3,834.00 | 3,525.00 | 3,495.00 | 3,733.00 | 3,392.00 | 3,387.00 | 3,330.00 |
| Credit Hours Per Student/FDS | 4.38 | 4.35 | 4.33 | 4.36 | 4.47 | 4.43 | 4.38 | 4.38 | 4.38 | 4.23 |
| Actual One-Tenth Day Credit Hours | 16,694.00 | 15,613.00 | 15,210.00 | 16,477.00 | 15,965.00 | 15,793.00 | 16,240.00 | 14,569.00 | 14,937.00 | 14,351.00 |
| Actual One-Tenth Day Headcount | 3,843.00 | 3,677.00 | 3,600.00 | 3,854.00 | 3,647.00 | 3,595.00 | 3,758.00 | 3,396.00 | 3,483.00 | 3,454.00 |
| Credit Hours Per Student/OTD | 4.34 | 4.25 | 4.23 | 4.28 | 4.38 | 4.39 | 4.32 | 4.29 | 4.29 | 4.15 |
| Actual EOS Credit Hours | 14,990.00 | 14,190.00 | 14,100.00 | 15,031.00 | 14,680.00 | 14,230.00 | 16,333.00 | 14,615.00 | 15,245.00 | 14,206.00 |
| Actual EOS Headcount | 3,527.00 | 3,403.00 | 3,385.00 | 3,587.00 | 3,429.00 | 3,330.00 | 3,778.00 | 3,404.00 | 3,507.00 | 3,421.00 |
| Credit Hours Per Student/EOS | 4.25 | 4.17 | 4.17 | 4.19 | 4.28 | 4.27 | 4.32 | 4.29 | 4.35 | 4.15 |
| | 2007 | 2006 | 2005 | 2004 | 2003 | 2002 | 2001 | 2000 | 1999 | 1998 |

*NOTE: Students served by campus not available until Winter 1992. Royal Oak and Southfield campuses were combined until Winter of 1992.

| Oakland Community College Official Enrollment Report Spring/Summer I Term | | | | | | | | | | |
|---|----------|----------|----------|----------|----------|----------|----------|----------|----------|----------|
| Southfield | | | | | | | | | | |
| Student Credit Hours | | | | | | | | | | |
| | 2007 | 2006 | 2005 | 2004 | 2003 | 2002 | 2001 | 2000 | 1999 | 1998 |
| Projected Student Credit Hours* | 7,186.00 | 6,584.00 | 6,385.00 | 4,483.00 | 3,712.00 | 3,541.00 | 3,516.00 | 3,232.00 | 2,593.00 | 2,597.00 |
| Actual First Day Enrollment | 7,253.00 | 6,252.00 | 7,289.00 | 6,477.00 | 5,873.00 | 4,583.00 | 3,578.00 | 3,265.00 | 3,305.00 | 3,208.00 |
| Actual One-Tenth Day Enrollment | 6,929.00 | 6,111.00 | 6,919.00 | 6,429.00 | 5,967.00 | 4,601.00 | 3,520.00 | 3,405.00 | 3,395.00 | 3,204.00 |
| Actual End of Session (Credit) ✓ | 6,438.00 | 5,742.00 | 6,464.00 | 5,989.00 | 5,650.00 | 4,277.00 | 3,554.00 | 3,412.00 | 3,391.00 | 3,183.00 |
| Actual End of Session (Non-Credit) | 0.00 | 0.00 | 0.00 | 0.00 | 0.00 | 84.00 | 120.00 | 216.28 | 131.87 | 45.26 |
| Actual End of Session Total | 6,438.00 | 5,742.00 | 6,464.00 | 5,989.00 | 5,650.00 | 4,361.00 | 3,674.00 | 3,628.28 | 3,522.87 | 3,228.26 |
| Headcount | | | | | | | | | | |
| | 2007 | 2006 | 2005 | 2004 | 2003 | 2002 | 2001 | 2000 | 1999 | 1998 |
| Actual First Day Enrollment | 1,598 | 1,402 | 1,648 | 1,478 | 1,307 | 1,053 | 822 | 744 | 740 | 702 |
| Actual One-Tenth Day Enrollment | 1,529 | 1,391 | 1,570 | 1,473 | 1,360 | 1,074 | 806 | 783 | 764 | 692 |
| Actual End of Session (Credit) ✓ | 1,427 | 1,313 | 1,471 | 1,388 | 1,289 | 992 | 815 | 785 | 764 | 687 |
| Actual End of Session (Non-Credit) ✓ | 0 | 0 | 0 | 0 | 0 | 14 | 15 | 50 | 30 | 24 |
| Actual End of Session Total | 1,427 | 1,313 | 1,471 | 1,388 | 1,289 | 1,006 | 830 | 835 | 794 | 711 |
| Credit Hours Per Student | | | | | | | | | | |
| | 2007 | 2006 | 2005 | 2004 | 2003 | 2002 | 2001 | 2000 | 1999 | 1998 |
| Actual First Day Enrollment Credit Hours | 7,253.00 | 6,252.00 | 7,289.00 | 6,477.00 | 5,873.00 | 4,583.00 | 3,578.00 | 3,265.00 | 3,305.00 | 3,208.00 |
| Actual First Day Enrollment Headcount | 1,598.00 | 1,402.00 | 1,648.00 | 1,478.00 | 1,307.00 | 1,053.00 | 822.00 | 744.00 | 740.00 | 702.00 |
| Credit Hours Per Student/FDS | 4.54 | 4.46 | 4.42 | 4.38 | 4.49 | 4.35 | 4.35 | 4.39 | 4.47 | 4.57 |
| Actual One-Tenth Day Credit Hours | 6,929.00 | 6,111.00 | 6,919.00 | 6,429.00 | 5,967.00 | 4,601.00 | 3,520.00 | 3,405.00 | 3,395.00 | 3,204.00 |
| Actual One-Tenth Day Headcount | 1,529.00 | 1,391.00 | 1,570.00 | 1,473.00 | 1,360.00 | 1,074.00 | 806.00 | 783.00 | 764.00 | 692.00 |
| Credit Hours Per Student/OTD | 4.53 | 4.39 | 4.41 | 4.36 | 4.39 | 4.28 | 4.37 | 4.35 | 4.44 | 4.63 |
| Actual EOS Credit Hours | 6,438.00 | 5,742.00 | 6,464.00 | 5,989.00 | 5,650.00 | 4,361.00 | 3,674.00 | 3,628.28 | 3,522.87 | 3,228.26 |
| Actual EOS Headcount | 1,427.00 | 1,313.00 | 1,471.00 | 1,388.00 | 1,289.00 | 1,006.00 | 830.00 | 835.00 | 794.00 | 711.00 |
| Credit Hours Per Student/EOS | 4.51 | 4.37 | 4.39 | 4.31 | 4.38 | 4.33 | 4.43 | 4.35 | 4.44 | 4.54 |
| | 2007 | 2006 | 2005 | 2004 | 2003 | 2002 | 2001 | 2000 | 1999 | 1998 |

*NOTE: Students served by campus not available until Winter 1992. Royal Oak and Southfield campuses were combined until Winter of 1992.

| Oakland Community College Official Enrollment Report Spring/Summer I Term | | | | | | | | | | |
|---|-----------|-----------|-----------|-----------|-----------|-----------|-----------|-----------|-----------|-----------|
| College-Wide | | | | | | | | | | |
| <u>Credit Hours</u> | | | | | | | | | | |
| | 2007 | 2006 | 2005 | 2004 | 2003 | 2002 | 2001 | 2000 | 1999 | 1998 |
| Projected Student Credit Hours* | 67,826.00 | 70,198.00 | 70,003.00 | 61,243.00 | 66,350.00 | 62,536.00 | 62,108.00 | 59,269.00 | 60,056.00 | 60,159.00 |
| Actual First Day Enrollment | 70,743.50 | 65,117.00 | 69,058.50 | 69,981.00 | 65,714.00 | 62,994.50 | 63,326.50 | 59,023.50 | 57,421.00 | 58,085.00 |
| Actual One-Tenth Day Enrollment | 67,662.00 | 64,402.50 | 65,308.50 | 68,550.50 | 65,428.50 | 63,275.50 | 61,302.50 | 57,734.50 | 56,687.00 | 57,112.00 |
| Actual End of Session (Credit) | 62,013.00 | 59,785.00 | 61,139.50 | 63,727.50 | 60,922.50 | 57,933.50 | 61,860.50 | 57,816.00 | 57,391.50 | 57,029.50 |
| Actual End of Session (Non-Credit) | 2,466.18 | 2,810.68 | 4,134.11 | 2,845.56 | 3,245.54 | 1,639.00 | 3,809.88 | 7,405.36 | 4,834.76 | 2,173.19 |
| Actual End of Session Total | 64,479.18 | 62,595.68 | 65,273.61 | 66,573.06 | 64,168.04 | 59,572.50 | 65,670.38 | 65,221.36 | 62,226.26 | 59,202.69 |
| <u>Headcount</u> | | | | | | | | | | |
| | 2007 | 2006 | 2005 | 2004 | 2003 | 2002 | 2001 | 2000 | 1999 | 1998 |
| Projected Headcount* | 15,121 | 17,548 | 16,193 | 15,830 | 18,000 | 19,000 | 16,020 | 14,660 | 14,660 | 12,981 |
| Actual First Day Enrollment | 14,264 | 13,246 | 14,079 | 14,238 | 13,348 | 12,916 | 13,150 | 12,489 | 12,261 | 12,553 |
| Actual One-Tenth Day Enrollment | 13,808 | 13,426 | 13,773 | 14,321 | 13,614 | 13,249 | 13,012 | 12,475 | 12,336 | 12,569 |
| Actual End of Session (Credit) | 13,044 | 12,748 | 13,158 | 13,664 | 12,978 | 14,299 | 13,153 | 12,494 | 12,417 | 12,541 |
| Actual End of Session (Non-Credit) | 1,292 | 1,561 | 1,660 | 1,382 | 1,214 | 822 | 3,166 | 6,576 | 3,633 | 2,102 |
| Actual End of Session Total | 14,336 | 14,309 | 14,818 | 15,046 | 14,192 | 15,121 | 16,319 | 19,070 | 16,050 | 14,643 |
| <u>Credit Hours Per Student</u> | | | | | | | | | | |
| | 2007 | 2006 | 2005 | 2004 | 2003 | 2002 | 2001 | 2000 | 1999 | 1998 |
| Actual First Day Enrollment Credit Hours | 70,743.50 | 65,117.00 | 69,058.50 | 69,981.00 | 65,714.00 | 62,994.50 | 63,326.50 | 59,023.50 | 57,421.00 | 58,085.00 |
| Actual First Day Enrollment Headcount | 14,264.00 | 13,246.00 | 14,079.00 | 14,238.00 | 13,348.00 | 12,916.00 | 13,150.00 | 12,489.00 | 12,261.00 | 12,553.00 |
| Credit Hours Per Student/FDS | 4.96 | 4.92 | 4.91 | 4.92 | 4.92 | 4.88 | 4.82 | 4.73 | 4.68 | 4.63 |
| Actual One-Tenth Day Credit Hours | 67,662.00 | 64,402.50 | 65,308.50 | 68,550.50 | 65,428.50 | 63,275.50 | 61,302.50 | 57,734.50 | 56,687.00 | 57,112.00 |
| Actual One-Tenth Day Headcount | 13,808.00 | 13,426.00 | 13,773.00 | 14,321.00 | 13,614.00 | 13,249.00 | 13,012.00 | 12,475.00 | 12,336.00 | 12,569.00 |
| Credit Hours Per Student/OTD | 4.90 | 4.80 | 4.74 | 4.79 | 4.81 | 4.78 | 4.71 | 4.63 | 4.60 | 4.54 |
| Actual EOS Credit Hours | 64,479.18 | 62,595.68 | 65,273.61 | 66,573.06 | 64,168.04 | 59,572.50 | 65,670.38 | 65,221.36 | 62,226.26 | 59,202.69 |
| Actual EOS Headcount | 14,336.00 | 14,309.00 | 14,818.00 | 15,046.00 | 14,192.00 | 15,121.00 | 16,319.00 | 19,070.00 | 16,050.00 | 14,643.00 |
| Credit Hours Per Student/EOS | 4.50 | 4.37 | 4.41 | 4.42 | 4.52 | 3.94 | 4.02 | 3.42 | 3.88 | 4.04 |
| | 2007 | 2006 | 2005 | 2004 | 2003 | 2002 | 2001 | 2000 | 1999 | 1998 |

| Oakland Community College Official Enrollment Report Spring/Summer I Term | | | | | | | | | | |
|---|--------|--------|--------|--------|--------|------|------|------|------|------|
| Collegewide | | | | | | | | | | |
| Student Credit Hours | | | | | | | | | | |
| | 2007 | 2006 | 2005 | 2004 | 2003 | 2002 | 2001 | 2000 | 1999 | 1998 |
| Projected Student Credit Hours* | | | | | | | | | | |
| Actual First Day Enrollment | 0 | 0 | 3 | 15 | 3.00 | | | | | |
| Actual One-Tenth Day Enrollment | 0 | 0 | 3 | 3 | 4.00 | | | | | |
| Actual End of Session (Credit) ✓ | 3 | 4 | 6 | 13 | 28.00 | | | | | |
| Actual End of Session (Non-Credit) | 188.15 | 549.73 | 933.31 | 517.15 | 525.42 | | | | | |
| Actual End of Session Total | 191.15 | 553.73 | 939.31 | 530.15 | 553.42 | 0.00 | 0.00 | 0.00 | 0.00 | 0.00 |
| Headcount District-Wide | | | | | | | | | | |
| | 2007 | 2006 | 2005 | 2004 | 2003 | 2002 | 2001 | 2000 | 1999 | 1998 |
| Actual First Day Enrollment | 0 | 0 | 1 | 5 | | | | | | |
| Actual One-Tenth Day Enrollment | 0 | 0 | 1 | 1 | | | | | | |
| Actual End of Session (Credit) | 1 | 1 | 2 | 4 | 3 | | | | | |
| Actual End of Session (Non-Credit) ✓ | 362 | 759 | 703 | 508 | 1,175 | | | | | |
| Actual End of Session Total | 363 | 760 | 705 | 512 | 1,178 | 0 | 0 | 0 | 0 | 0 |
| Headcount Multi Campus | | | | | | | | | | |
| | 2007 | 2006 | 2005 | 2004 | 2003 | 2002 | 2001 | 2000 | 1999 | 1998 |
| Actual First Day Enrollment | 1960 | 1,712 | 1,845 | 0 | 1,512 | | | | | |
| Actual One-Tenth Day Enrollment | 1824 | 1605 | 1,586 | 1657 | 1,440 | | | | | |
| Actual End of Session (Credit) ✓ | 1573 | 1377 | 1,439 | | 1,291 | | | | | |
| Actual End of Session (Non-Credit) | | | | | 808 | | | | | |
| Actual End of Session Total | | | | | 2,099 | 0 | 0 | 0 | 0 | 0 |

**Oakland Community College
Official Enrollment Report - Student Credit Hours
Summer I 2007 - End of Session
College-Wide**

| | 2003 | 2004 | 2005 | 2006 | 2007 | 1-Year % Change | 5-Year % Change |
|------------------------------------|-----------|-----------|-----------|-----------|-----------|--------------------|--------------------|
| Projected Student Credit Hours* | 66,350.00 | 61,243.00 | 70,003.00 | 70,198.00 | 67,826.00 | -3.4% | 2.2% |
| Actual End of Session (Credit) | 60,922.50 | 63,727.50 | 61,139.50 | 59,785.00 | 62,013.00 | 3.7% | 1.8% |
| Actual End of Session (Non-Credit) | 3,245.54 | 2,845.56 | 4,134.11 | 2,810.68 | 2,466.18 | -12.3% | -24.0% |
| Actual End of Session Total | 64,168.04 | 66,573.06 | 65,273.61 | 62,595.68 | 64,479.18 | 3.0% | 0.5% |
| % of Projected | 96.7% | 108.7% | 93.2% | 89.2% | 95.1% | | |

**Actual End of Session Enrollment
Compared to Projections**

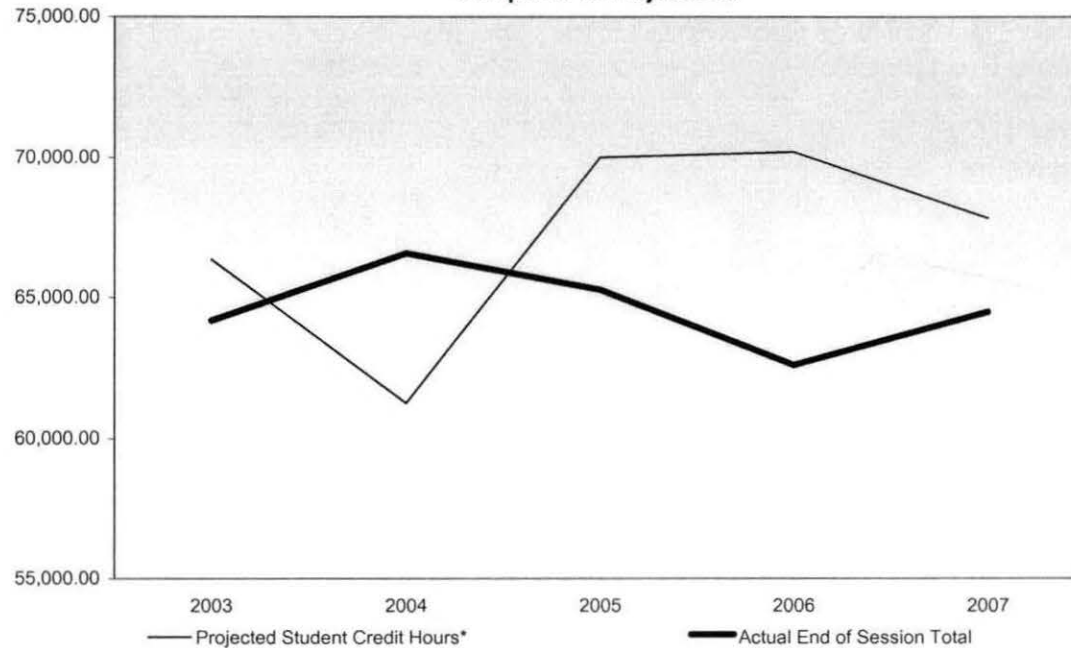

Summary

Student Credit Hours, as of the End of Session, Summer I 2007, are 95.1% of the projection.

In comparison to the End of Session, Summer I 2006, credit hours increased by 3.7%; non-credit hours decreased by 12.3%.

The five-year percentage of change shows a 1.8% increase in credit hours, and a 24.0% decrease in non-credit hours.

*Projections include credit, as well as non-credit courses and reflect estimated end of session targets.

**Oakland Community College
 Official Enrollment Report - Student Credit Hours
 Summer I 2007 - End of Session
 Auburn Hills**

| | 2003 | 2004 | 2005 | 2006 | 2007 | 1 Year % Change | 5 Year % Change |
|------------------------------------|-----------|-----------|-----------|-----------|-------------|--------------------|--------------------|
| Projected Student Credit Hours* | 20,115.00 | 17,594.00 | 19,189.00 | 19,324.00 | 18,322.00 | -5.2% | -8.9% |
| Actual End of Session (Credit) | 16,597.00 | 17,596.00 | 16,396.00 | 16,262.00 | 16,230.00 ✓ | -0.2% | -2.2% |
| Actual End of Session (Non-Credit) | 2,430.95 | 1,929.00 | 2,875.51 | 2,061.72 | 2,032.03 ✓ | -1.4% | -16.4% |
| Actual End of Session Total | 19,027.95 | 19,525.00 | 19,271.51 | 18,323.72 | 18,262.03 | -0.3% | -4.0% |
| % of Projected | 94.6% | 111.0% | 100.4% | 94.8% | 99.7% | | |

**Actual End of Session Enrollment
 Compared to Projections**

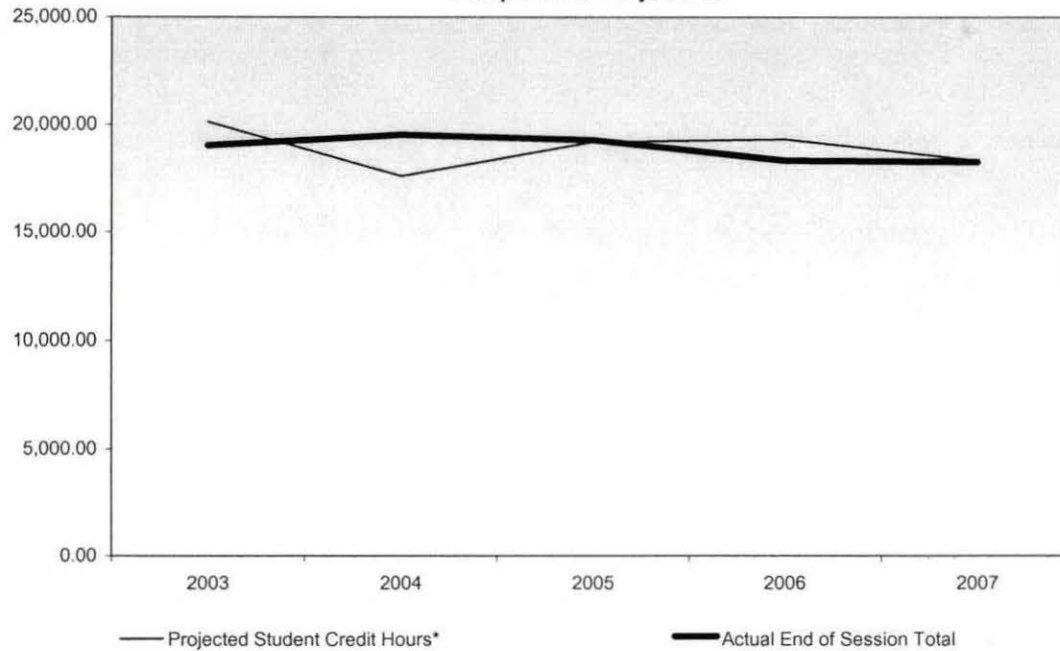

Summary

As of the End of Session, Summer I 2007, Student Credit Hours at the Auburn Hills Campus are 99.7% of the projection.

In comparison to the End of Session, Summer I 2006, credit hours decreased 0.2%; non-credit hours have decreased by 1.4%.

The five-year percentage of change shows a 2.2% decrease in credit hours, and a 16.4% decrease in non-credit hours.

*Projections include credit, as well as non-credit courses and reflect estimated end of session targets.

**Oakland Community College
 Official Enrollment Report - Student Credit Hours
 Summer I 2007 - End of Session
 Highland Lakes**

| | 2003 | 2004 | 2005 | 2006 | 2007 | 1 Year % Change | 5 Year % Change |
|------------------------------------|----------|----------|----------|-----------|------------|--------------------|--------------------|
| Projected Student Credit Hours* | 7,740.00 | 8,431.00 | 9,896.00 | 10,521.00 | 9,977.00 | -5.2% | 28.9% |
| Actual End of Session (Credit) | 8,775.50 | 9,734.50 | 9,079.50 | 9,294.00 | 9,056.00 ✓ | -2.6% | 3.2% |
| Actual End of Session (Non-Credit) | 14.89 | 0.00 | 0.00 | 1.70 | 0.53 ✓ | -68.8% | -96.4% |
| Actual End of Session Total | 8,790.39 | 9,734.50 | 9,079.50 | 9,295.70 | 9,056.53 | -2.6% | 3.0% |
| % of Projected | 113.6% | 115.5% | 91.7% | 88.4% | 90.8% | | |

**Actual End of Session Enrollment
 Compared to Projections**

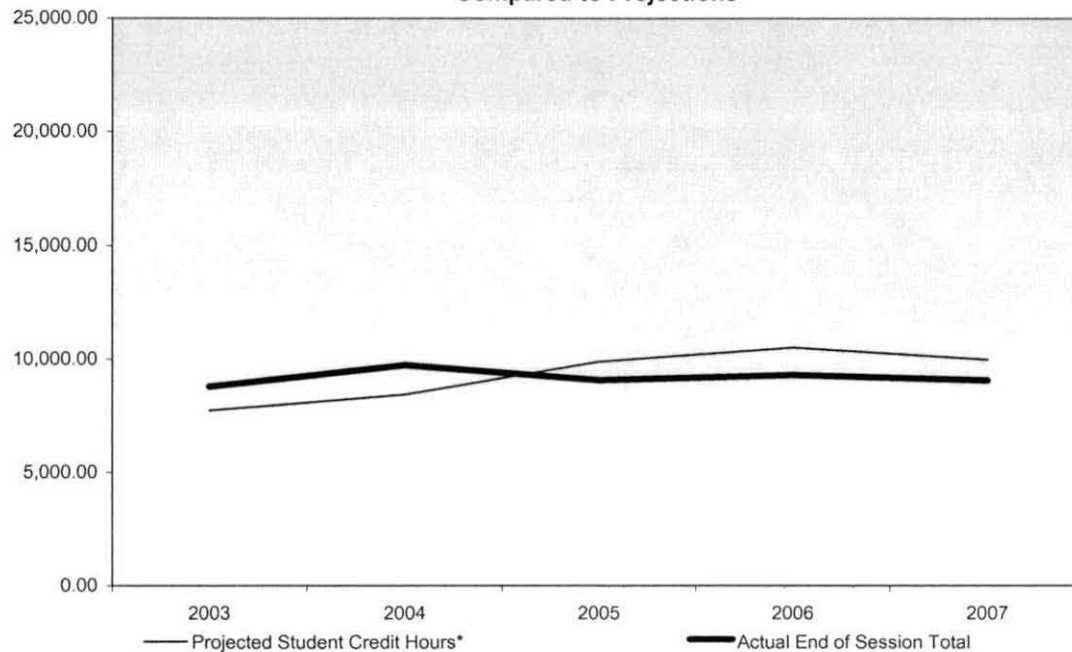

Summary

As of the End of Session, Summer I 2007, Student Credit Hours at the Highland Lakes Campus are 90.8% of the projection.

In comparison to the End of Session, Summer I 2006, credit hours decreased 2.6%, while non-credit hours went from 1.7 to 0.53. (Percentages could not be calculated.)

The five-year percentage of change shows a 3.2% increase in credit hours, as non-credit hours went from 14.89 to 0.53. (Percentages could not be calculated.)

*Projections include credit, as well as non-credit courses and reflect estimated end of session targets.

**Calculation not applicable due to division by zero rule.

**Oakland Community College
 Official Enrollment Report - Student Credit Hours
 Summer I 2007 - End of Session
 Orchard Ridge**

| | 2003 | 2004 | 2005 | 2006 | 2007 | 1 Year % Change | 5 Year % Change |
|------------------------------------|-----------|-----------|-----------|-----------|-------------|--------------------|--------------------|
| Projected Student Credit Hours* | 18,281.00 | 16,106.00 | 17,451.00 | 16,895.00 | 16,544.00 | -2.1% | -9.5% |
| Actual End of Session (Credit) | 15,192.00 | 15,364.00 | 15,094.00 | 14,293.00 | 15,296.00 ✓ | 7.0% | 0.7% |
| Actual End of Session (Non-Credit) | 274.28 | 399.41 | 325.29 | 197.53 | 245.47 ✓ | 24.3% | -10.5% |
| Actual End of Session Total | 15,466.28 | 15,763.41 | 15,419.29 | 14,490.53 | 15,541.47 | 7.3% | 0.5% |
| % of Projected | 84.6% | 97.9% | 88.4% | 85.8% | 93.9% | | |

**Actual End of Session Enrollment
 Compared to Projections**

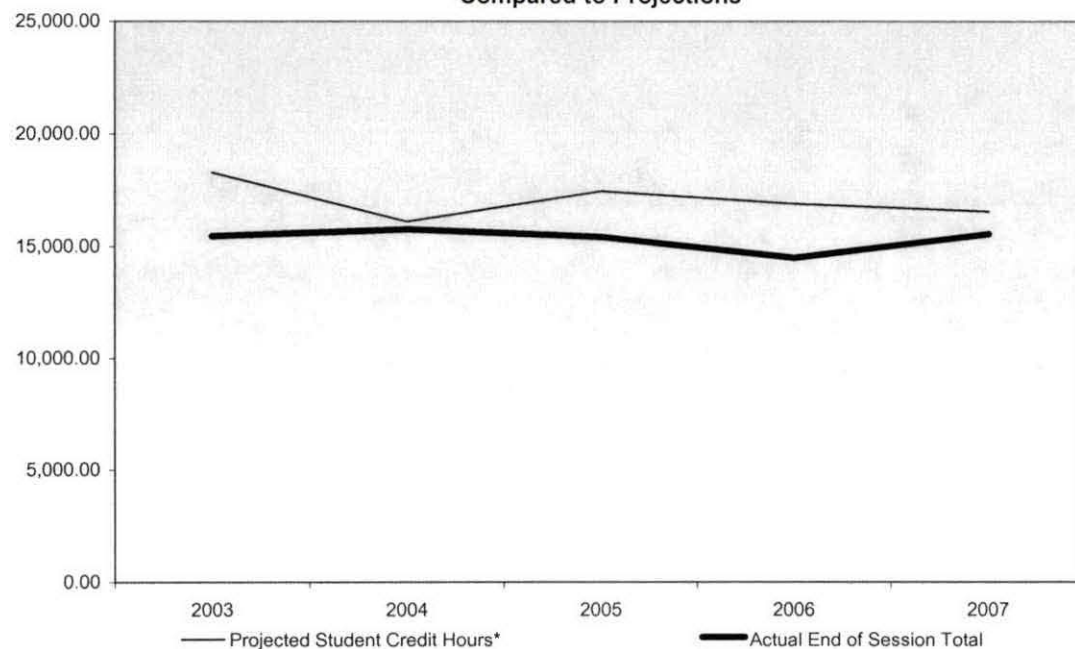

Summary

As of the End of Session, Summer I 2007, Student Credit Hours at the Orchard Ridge Campus are 93.9% of the projection.

In comparison to the End of Session, Summer I 2006, credit hours increased 7.0%; non-credit hours have increased 24.3%.

The five-year percentage of change shows a 0.7% increase in credit hours, and a 10.5% decrease in non-credit hours.

*Projections include credit, as well as non-credit courses and reflect estimated end of session targets.

**Oakland Community College
Official Enrollment Report - Student Credit Hours
Summer I 2007 - End of Session
Royal Oak**

| | 2003 | 2004 | 2005 | 2006 | 2007 | 1 Year % Change | 5 Year % Change |
|------------------------------------|-----------|-----------|-----------|-----------|-------------|--------------------|--------------------|
| Projected Student Credit Hours* | 16,502.00 | 14,629.00 | 17,082.00 | 16,874.00 | 15,797.00 | -6.4% | -4.3% |
| Actual End of Session (Credit) | 14,680.00 | 15,031.00 | 14,100.00 | 14,190.00 | 14,990.00 ✓ | 5.6% | 2.1% |
| Actual End of Session (Non-Credit) | 0.00 | 0.00 | 0.00 | 0.00 | 0.00 | N/A** | N/A** |
| Actual End of Session Total | 14,680.00 | 15,031.00 | 14,100.00 | 14,190.00 | 14,990.00 | 5.6% | 2.1% |
| % of Projected | 89.0% | 102.7% | 82.5% | 84.1% | 94.9% | | |

**Actual End of Session Enrollment
Compared to Projections**

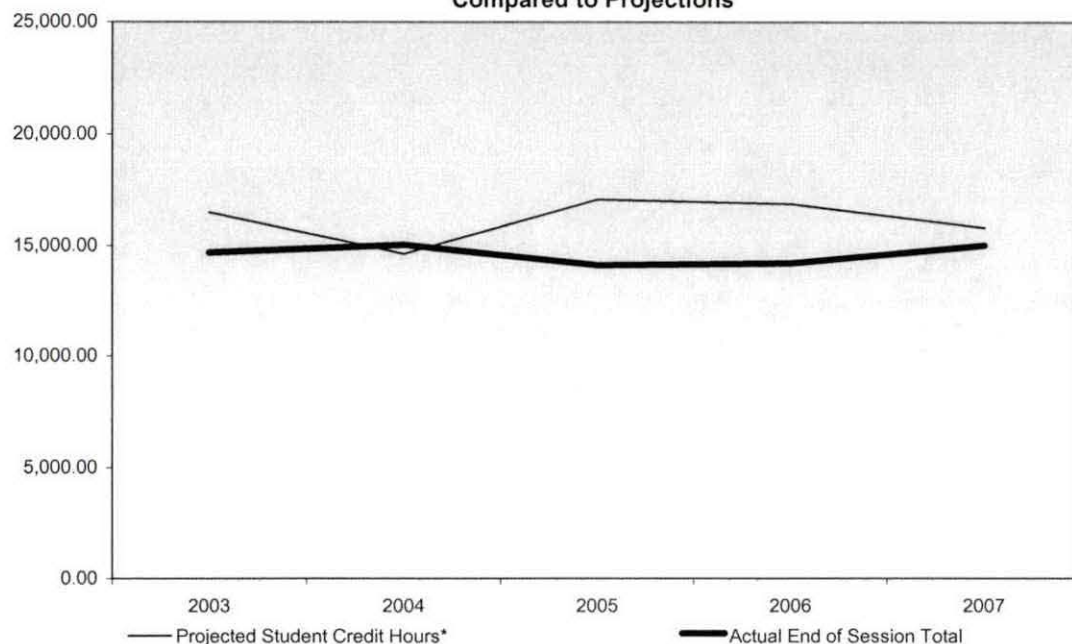

Summary

As of the End of Session, Summer I 2007, Student Credit Hours at the Royal Oak Campus are 94.9% of the projection.

In comparison to the End of Session, Summer I 2006, credit hours increased 5.6%, while non-credit hours remained at 0.0.

The five-year percentage of change shows a 2.1% increase in credit hours, as non-credit hours continued at 0.0.

*Projections include credit, as well as non-credit courses and reflect estimated end of session targets.

**Calculation not applicable due to division by zero rule.

**Oakland Community College
 Official Enrollment Report - Student Credit Hours
 Summer I 2007 - End of Session
 Southfield**

| | 2003 | 2004 | 2005 | 2006 | 2007 | 1 Year % Change | 5 Year % Change |
|------------------------------------|----------|----------|----------|----------|------------|--------------------|--------------------|
| Projected Student Credit Hours* | 3,712.00 | 4,483.00 | 6,385.00 | 6,584.00 | 7,186.00 | 9.1% | 93.6% |
| Actual End of Session (Credit) | 5,650.00 | 5,989.00 | 6,464.00 | 5,742.00 | 6,438.00 ✓ | 12.1% | 13.9% |
| Actual End of Session (Non-Credit) | 0.00 | 0.00 | 0.00 | 0.00 | 0.00 | N/A** | #DIV/0! |
| Actual End of Session Total | 5,650.00 | 5,989.00 | 6,464.00 | 5,742.00 | 6,438.00 | 12.1% | 13.9% |
| % of Projected | 152.2% | 133.6% | 101.2% | 87.2% | 89.6% | | |

**Actual End of Session Enrollment
 Compared to Projections**

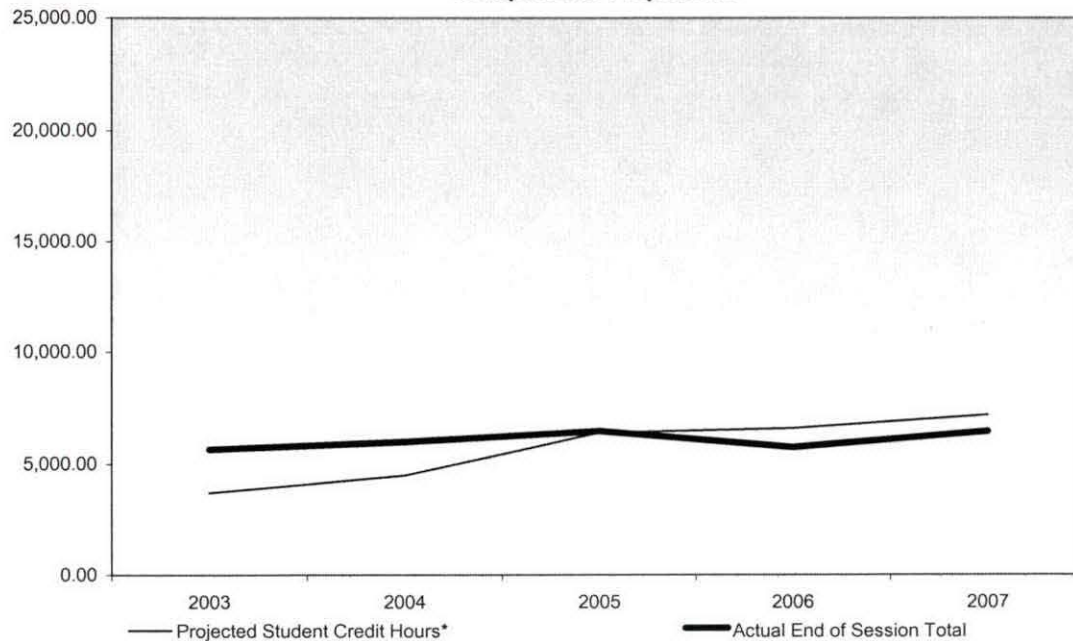

Summary

As of the End of Session, Summer I 2007, Student Credit Hours at the Southfield Campus are 89.6% of the projection.

In comparison to the End of Session, Summer I 2006, credit hours increased 12.1%, while non-credit hours remained at 0.0.

#DIV/0!

*Projections include credit, as well as non-credit courses and reflect estimated end of session targets.

**Calculation not applicable due to division by zero rule.

**Oakland Community College
 Official Enrollment Report - Student Headcount
 Summer I 2007 - End of Session
 College-Wide**

| | 2003 | 2004 | 2005 | 2006 | 2007 | 1 Year % Change | 5 Year % Change |
|---|--------|--------|--------|--------|----------|--------------------|--------------------|
| Projected Headcount* | 18,000 | 15,830 | 16,193 | 17,548 | 15,121 | -13.8% | -16.0% |
| Actual End of Session (Credit) | 12,978 | 13,664 | 13,158 | 12,748 | 13,044 ✓ | 2.3% | 0.5% |
| Actual End of Session (Non-Credit) | 1,214 | 1,382 | 1,660 | 1,561 | 1,292 | -17.2% | 6.4% |
| Actual End of Session Total | 14,192 | 15,046 | 14,818 | 14,309 | 14,336 | 0.2% | 1.0% |
| % of Projected | 78.8% | 95.0% | 91.5% | 81.5% | 94.8% | | |

Student Headcount

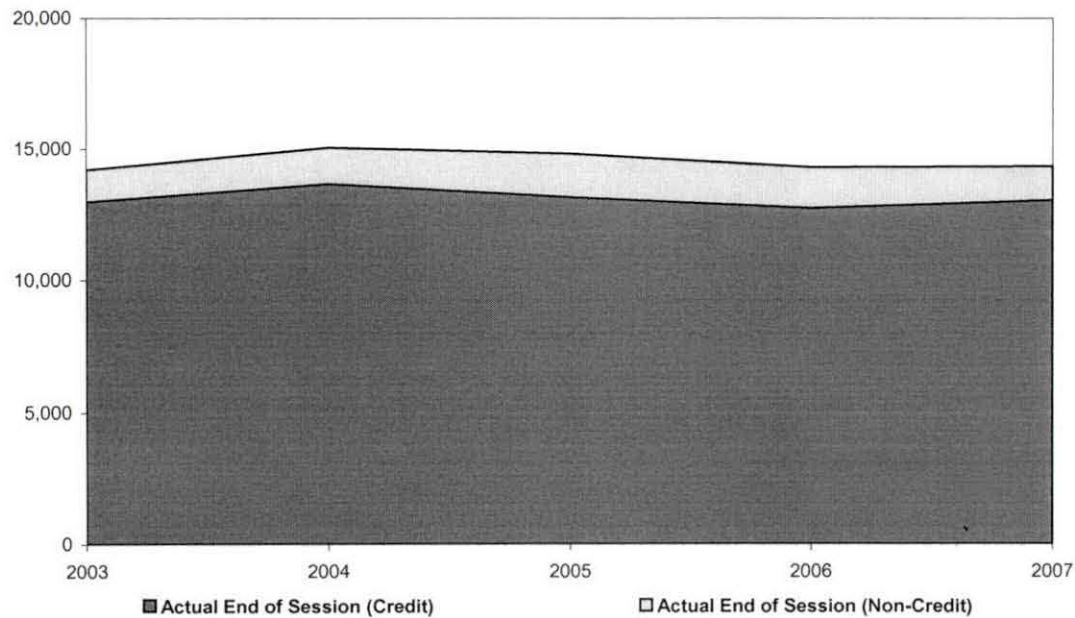

Summary

Student Headcount, as of the End of Session, Summer I 2007, is at 94.8% of the projection.

There was a 0.2% increase in Headcount since Summer I of 2006.

There was an increase in End of Session Student Headcount of 1.0% over the past five years.

*Projections include credit, as well as non-credit courses and reflect estimated end of session targets.

NOTE: Summation of campus headcounts do not equal college totals due to attendance at more than one campus.

**Oakland Community College
 Official Enrollment Report - Student Headcount
 Summer I 2007 - End of Session
 Auburn Hills**

| | 2003 | 2004 | 2005 | 2006 | 2007 | 1 Year % Change | 5 Year % Change |
|------------------------------------|-------|-------|-------|-------|---------|--------------------|--------------------|
| Actual End of Session (Credit) | 3,835 | 4,048 | 3,774 | 3,690 | 3,706 ✓ | 0.4% | -3.4% |
| Actual End of Session (Non-Credit) | 377 | 454 | 671 | 594 | 710 ✓ | 19.5% | 88.3% |
| Actual End of Session Total | 4,212 | 4,502 | 4,445 | 4,284 | 4,416 | 3.1% | 4.8% |

Student Headcount

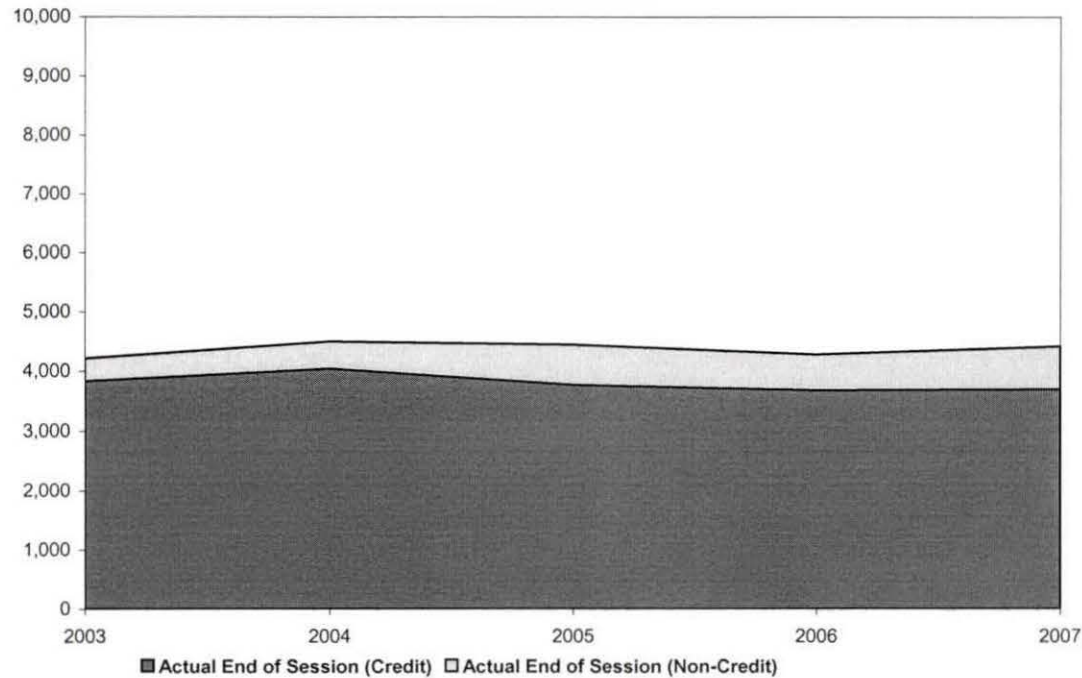

Summary

The End of Session Student Headcount at the Auburn Hills Campus increased 3.1% since Summer I 2006.

The five-year percentage of change shows a 4.8% increase from End of Session, Spring 2003.

NOTE: Summation of campus headcounts do not equal college totals due to attendance at more than one campus.

**Oakland Community College
 Official Enrollment Report - Student Headcount
 Summer I 2007 - End of Session
 Highland Lakes**

| | 2003 | 2004 | 2005 | 2006 | 2007 | 1 Year % Change | 5 Year % Change |
|------------------------------------|-------|-------|-------|-------|---------|--------------------|--------------------|
| Actual End of Session (Credit) | 2,165 | 2,496 | 2,373 | 2,333 | 2,356 ✓ | 1.0% | 8.8% |
| Actual End of Session (Non-Credit) | 133 | 0 | 0 | 4 | 4 ✓ | 0.0% | -97.0% |
| Actual End of Session Total | 2,298 | 2,496 | 2,373 | 2,337 | 2,360 | 1.0% | 2.7% |

Student Headcount

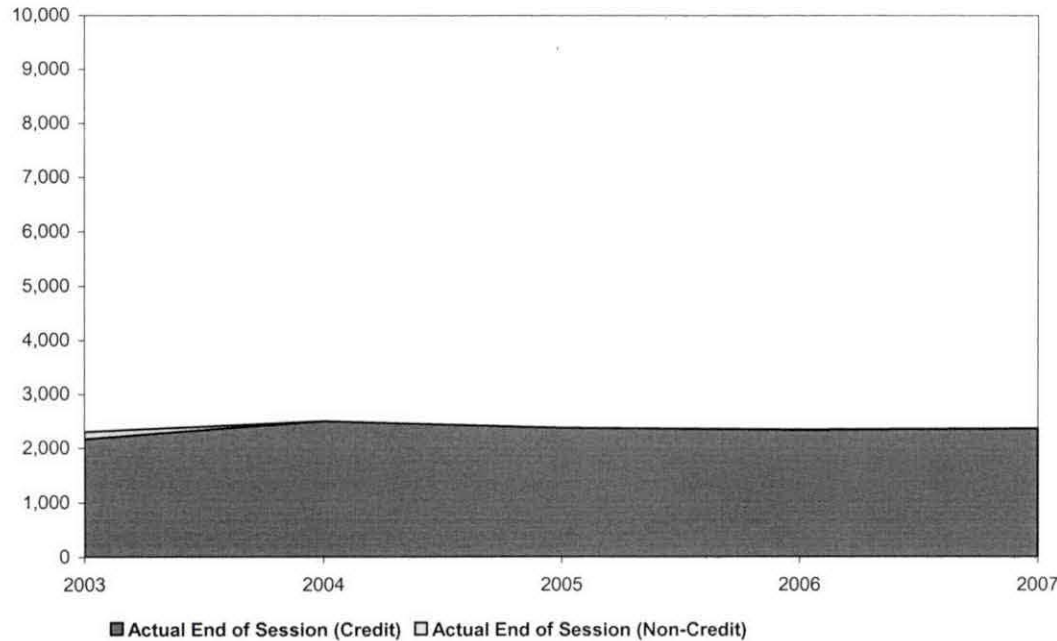

Summary

The End of Session Student Headcount at the Highland Lakes Campus increased 1.0% since Summer I 2006.

The five-year percentage of change shows a 2.7% increase from End of Session, Spring 2003.

**Calculation not applicable due to division by zero rule.

NOTE: Summation of campus headcounts do not equal college totals due to attendance at more than one campus.

**Oakland Community College
 Official Enrollment Report - Student Headcount
 Summer I 2007 - End of Session
 Orchard Ridge**

| | 2003 | 2004 | 2005 | 2006 | 2007 | 1 Year % Change | 5 Year % Change |
|------------------------------------|-------|-------|-------|-------|---------|--------------------|--------------------|
| Actual End of Session (Credit) | 3,617 | 3,671 | 3,681 | 3,454 | 3,702 ✓ | 7.2% | 2.4% |
| Actual End of Session (Non-Credit) | 338 | 425 | 294 | 230 | 246 ✓ | 7.0% | -27.2% |
| Actual End of Session Total | 3,955 | 4,096 | 3,975 | 3,684 | 3,948 | 7.2% | -0.2% |

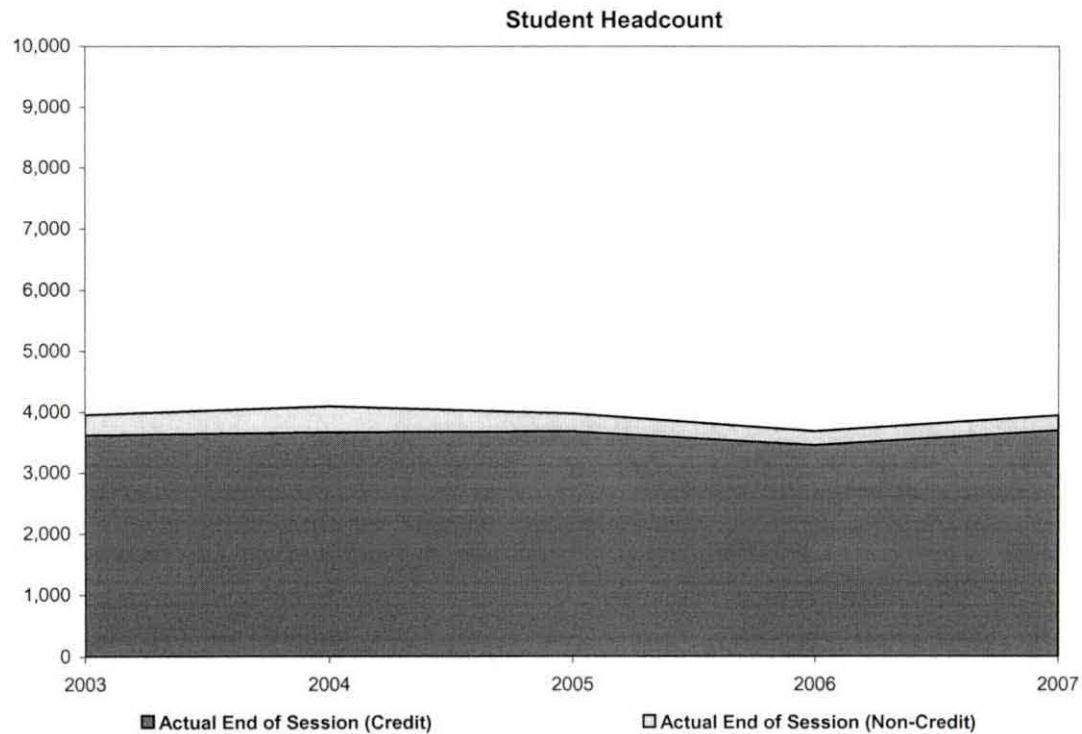

Summary

The End of Session Student Headcount at the Orchard Ridge Campus increased 7.2% since Summer I 2006.

The five-year percentage of change shows a 0.2% decrease from End of Session, Spring 2003.

NOTE: Summation of campus headcounts do not equal college totals due to attendance at more than one campus.

**Oakland Community College
 Official Enrollment Report - Student Headcount
 Summer I 2007 - End of Session
 Royal Oak**

| | 2003 | 2004 | 2005 | 2006 | 2007 | 1 Year % Change | 5 Year % Change |
|------------------------------------|-------|-------|-------|-------|---------|--------------------|--------------------|
| Actual End of Session (Credit) | 3,429 | 3,587 | 3,385 | 3,403 | 3,527 ✓ | 3.6% | 2.9% |
| Actual End of Session (Non-Credit) | 0 | 0 | 0 | 0 | 0 ✓ | N/A** | N/A** |
| Actual End of Session Total | 3,429 | 3,587 | 3,385 | 3,403 | 3,527 | 3.6% | 2.9% |

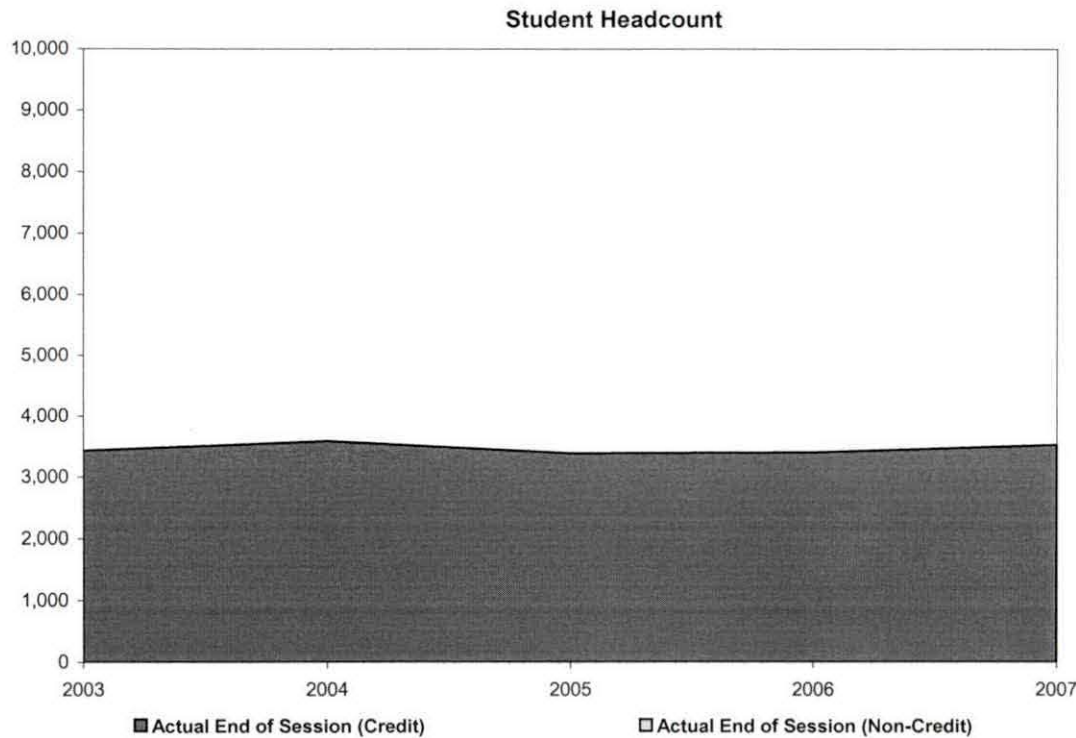

Summary

The End of Session Student Headcount at the Royal Oak Campus increased 3.6% since Summer I 2006.

The five-year percentage of change shows a 2.9% increase from End of Session, Spring 2003.

**Calculation not applicable due to division by zero rule.

NOTE: Summation of campus headcounts do not equal college totals due to attendance at more than one campus.

**Oakland Community College
 Official Enrollment Report - Student Headcount
 Summer I 2007 - End of Session
 Southfield**

| | 2003 | 2004 | 2005 | 2006 | 2007 | 1 Year % Change | 5 Year % Change |
|------------------------------------|--------------|--------------|--------------|--------------|--------------|--------------------|--------------------|
| Actual End of Session (Credit) | 1,289 | 1,388 | 1,471 | 1,313 | 1,427 ✓ | 8.7% | 10.7% |
| Actual End of Session (Non-Credit) | 0 | 0 | 0 | 0 | 0 ✓ | N/A** | N/A* |
| Actual End of Session Total | 1,289 | 1,388 | 1,471 | 1,313 | 1,427 | 8.7% | 10.7% |

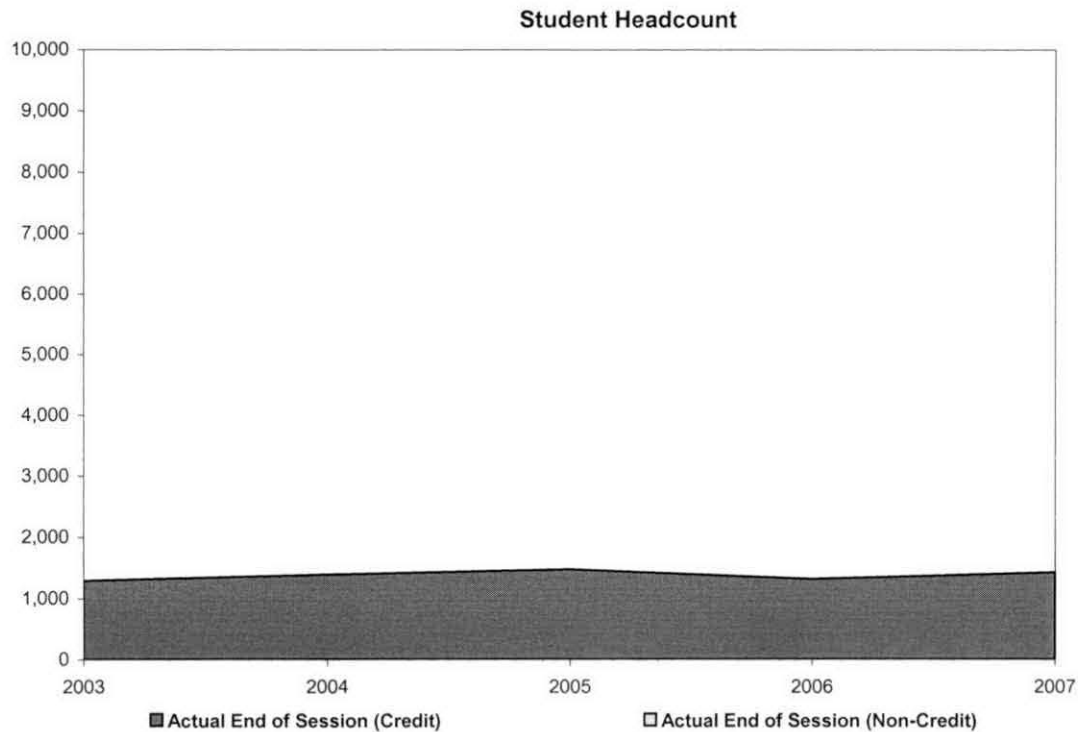

Summary

The End of Session Student Headcount at the Southfield Campus increased 8.7% since Summer I 2006.

The five-year percentage of change shows a 10.7% increase from End of Session, Spring 2003.

**Calculation not applicable due to division by zero rule.

NOTE: Summation of campus headcounts do not equal college totals due to attendance at more than one campus.

**Oakland Community College
 Official Enrollment Report - Credit Hours Per Student
 Summer I 2007 - End of Session
 College-Wide**

| | 2003 | 2004 | 2005 | 2006 | 2007 | 1 Year % Change | 5 Year % Change |
|-------------------------------------|-----------|-----------|-----------|-----------|-----------|--------------------|--------------------|
| Actual EOS Credit Hours | 64,168.04 | 66,573.06 | 65,273.61 | 62,595.68 | 64,479.18 | 3.0% | 0.5% |
| Actual EOS Headcount | 14,192.00 | 15,046.00 | 14,818.00 | 14,309.00 | 14,336.00 | 0.2% | 1.0% |
| Credit Hours Per Student/EOS | 4.52 | 4.42 | 4.41 | 4.37 | 4.50 | 3.0% | -0.4% |

Credit Hours Per Student Ratio

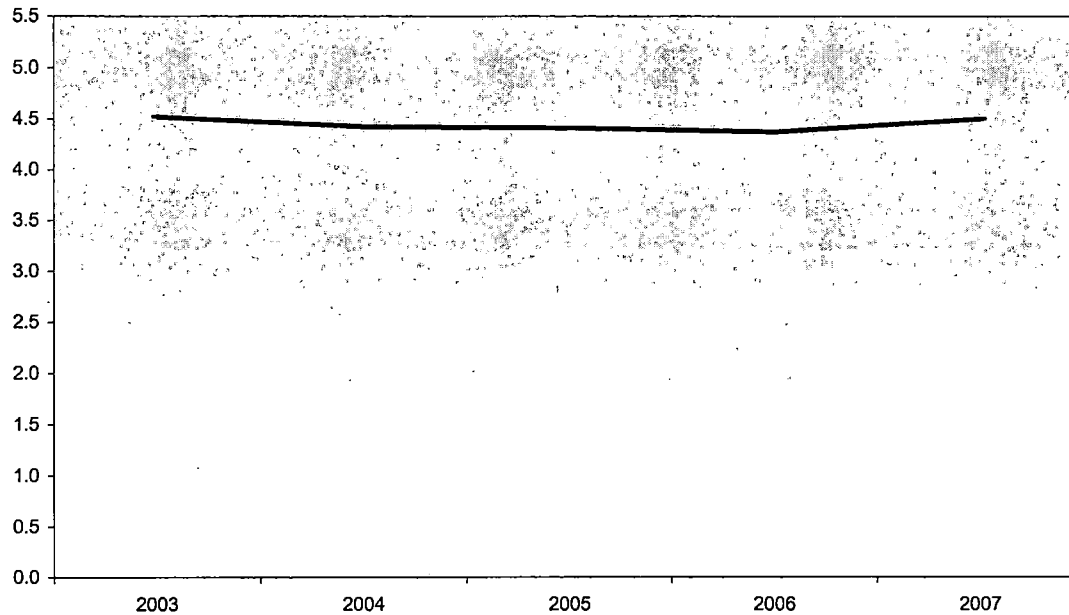

Summary

The Credit Hours per Student increased 3.0% since the End of Session, Summer I 2006 and decreased 0.4% since the End of Session, Spring 2003.

NOTE: Summation of campus headcounts do not equal college totals due to attendance at more than one campus.

**Oakland Community College
 Official Enrollment Report - Credit Hours Per Student
 Summer I 2007 - End of Session
 Auburn Hills**

| | 2003 | 2004 | 2005 | 2006 | 2007 | 1 Year % Change | 5 Year % Change |
|------------------------------|-----------|-----------|-----------|-----------|-----------|--------------------|--------------------|
| Actual EOS Credit Hours | 19,027.95 | 19,525.00 | 19,271.51 | 18,323.72 | 18,262.03 | -0.3% | -4.0% |
| Actual EOS Headcount | 4,212.00 | 4,502.00 | 4,445.00 | 4,284.00 | 4,416.00 | 3.1% | 4.8% |
| Credit Hours Per Student/EOS | 4.52 | 4.34 | 4.34 | 4.28 | 4.14 | -3.3% | -8.4% |

Credit Hours Per Student Ratio

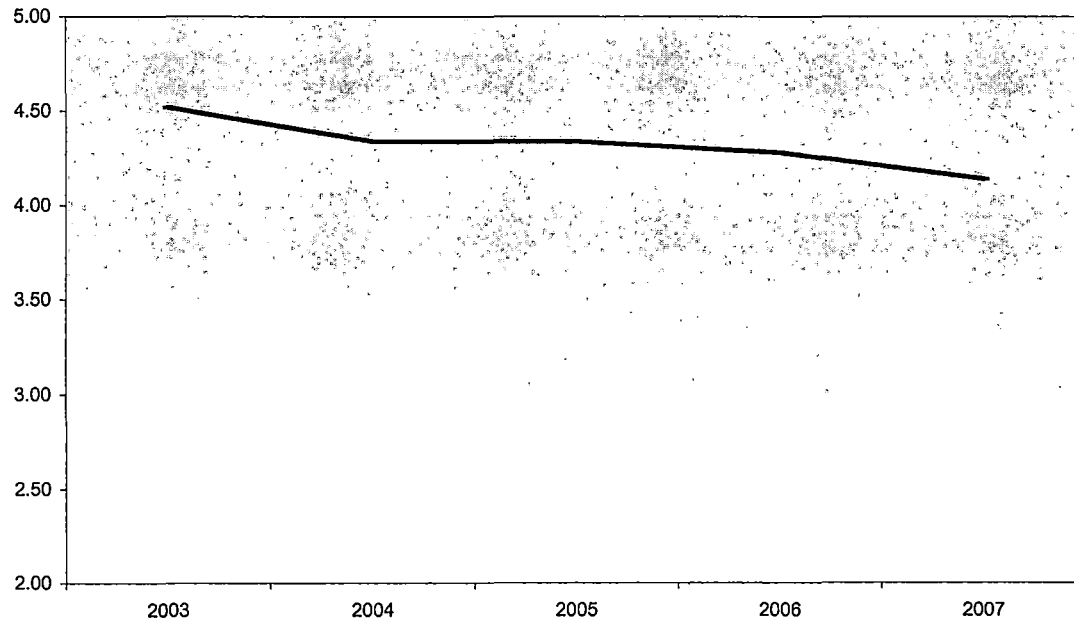

Summary

Credit Hours per Student at the Auburn Hills Campus decreased 3.3% since the End of Session, Summer I 2006 and decreased 8.4% since the End of Session, Spring 2003.

NOTE: Summation of campus headcounts do not equal college totals due to attendance at more than one campus.

**Oakland Community College
 Official Enrollment Report - Credit Hours Per Student
 Summer I 2007 - End of Session
 Highland Lakes**

| | 2003 | 2004 | 2005 | 2006 | 2007 | 1 Year % Change | 5 Year % Change |
|-------------------------------------|----------|----------|----------|----------|----------|--------------------|--------------------|
| Actual EOS Credit Hours | 8,790.39 | 9,734.50 | 9,079.50 | 9,295.70 | 9,056.53 | -2.6% | 3.0% |
| Actual EOS Headcount | 2,298.00 | 2,496.00 | 2,373.00 | 2,337.00 | 2,360.00 | 1.0% | 2.7% |
| Credit Hours Per Student/EOS | 3.83 | 3.90 | 3.83 | 3.98 | 3.84 | -3.5% | 0.3% |

Credit Hours Per Student Ratio

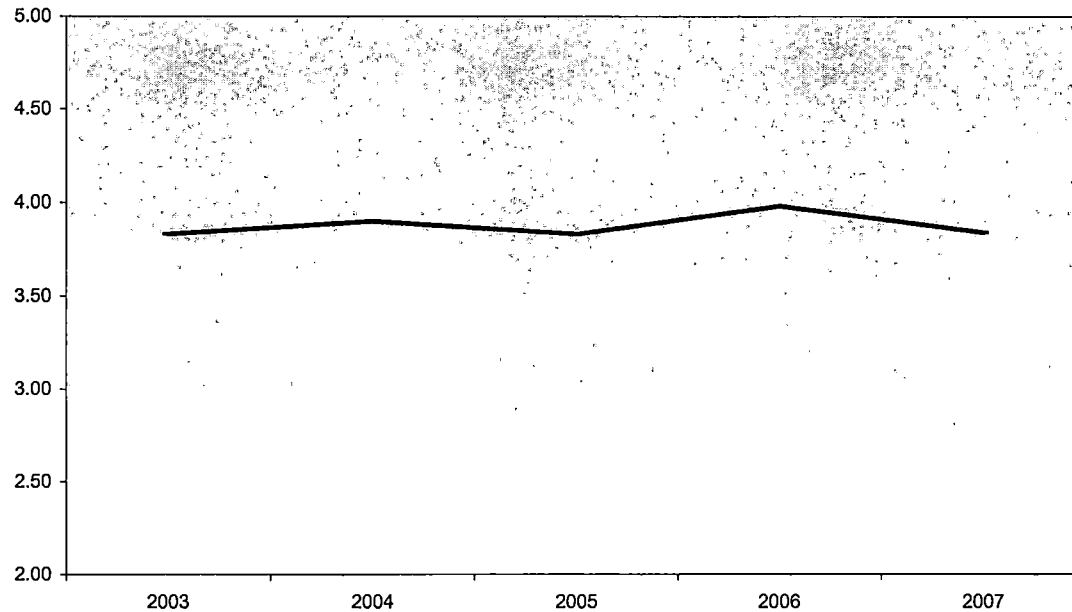

Summary

Credit Hours per Student at the Highland Lakes Campus decreased 3.5% since the End of Session, Summer I 2006 and increased 0.3% since the End of Session, Spring 2003.

NOTE: Summation of campus headcounts do not equal college totals due to attendance at more than one campus.

**Oakland Community College
 Official Enrollment Report - Credit Hours Per Student
 Summer I 2007 - End of Session
 Orchard Ridge**

| | 2003 | 2004 | 2005 | 2006 | 2007 | 1 Year % Change | 5 Year % Change |
|------------------------------|-----------|-----------|-----------|-----------|-----------|--------------------|--------------------|
| Actual EOS Credit Hours | 15,466.28 | 15,763.41 | 15,419.29 | 14,490.53 | 15,541.47 | 7.3% | 0.5% |
| Actual EOS Headcount | 3,955.00 | 4,096.00 | 3,975.00 | 3,684.00 | 3,948.00 | 7.2% | -0.2% |
| Credit Hours Per Student/EOS | 3.91 | 3.85 | 3.88 | 3.93 | 3.94 | 0.3% | 0.8% |

Credit Hours Per Student Ratio

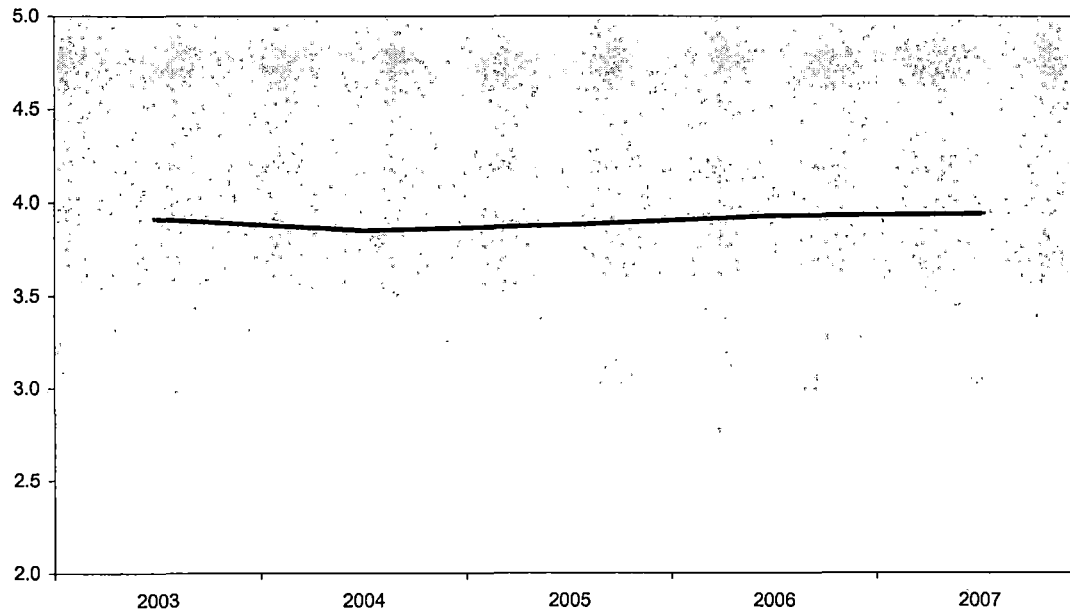

Summary

Credit Hours per Student at the Orchard Ridge Campus increased 0.3% since the End of Session, Summer I 2006 and increased 0.8% since the End of Session, Spring 2003.

NOTE: Summation of campus headcounts do not equal college totals due to attendance at more than one campus.

**Oakland Community College
 Official Enrollment Report - Credit Hours Per Student
 Summer I 2007 - End of Session
 Royal Oak**

| | 2003 | 2004 | 2005 | 2006 | 2007 | 1 Year % Change | 5 Year % Change |
|-------------------------------------|-----------|-----------|-----------|-----------|-----------|--------------------|--------------------|
| Actual EOS Credit Hours | 14,680.00 | 15,031.00 | 14,100.00 | 14,190.00 | 14,990.00 | 5.6% | 2.1% |
| Actual EOS Headcount | 3,429.00 | 3,587.00 | 3,385.00 | 3,403.00 | 3,527.00 | 3.6% | 2.9% |
| Credit Hours Per Student/EOS | 4.28 | 4.19 | 4.17 | 4.17 | 4.25 | 1.9% | -0.7% |

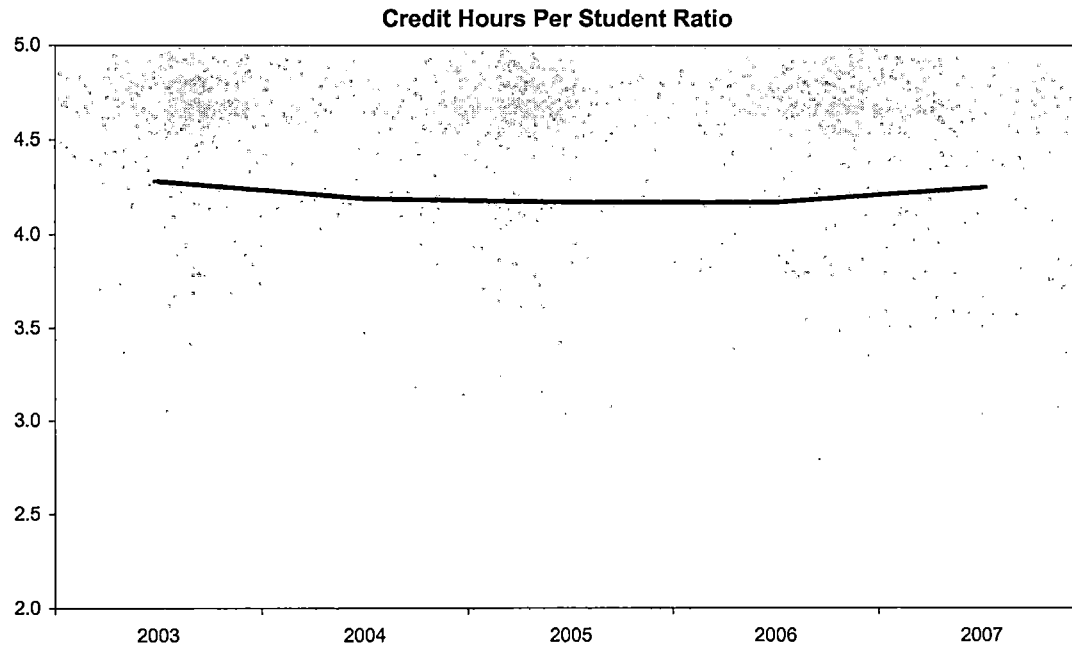

Summary

Credit Hours per Student at the Royal Oak Campus increased 1.9% since the End of Session, Summer I 2006 and decreased 0.7% since the End of Session, Spring 2003.

NOTE: Summation of campus headcounts do not equal college totals due to attendance at more than one campus.

**Oakland Community College
 Official Enrollment Report - Credit Hours Per Student
 Spring 2007 - End of Session
 Southfield**

| | 2003 | 2004 | 2005 | 2006 | 2007 | 1 Year % Change | 5 Year % Change |
|-------------------------------------|----------|----------|----------|----------|----------|--------------------|--------------------|
| Actual EOS Credit Hours | 5,650.00 | 5,989.00 | 6,464.00 | 5,742.00 | 6,438.00 | 12.1% | 13.9% |
| Actual EOS Headcount | 1,289.00 | 1,388.00 | 1,471.00 | 1,313.00 | 1,427.00 | 8.7% | 10.7% |
| Credit Hours Per Student/EOS | 4.38 | 4.31 | 4.39 | 4.37 | 4.51 | 3.2% | 3.0% |

Credit Hours Per Student Ratio

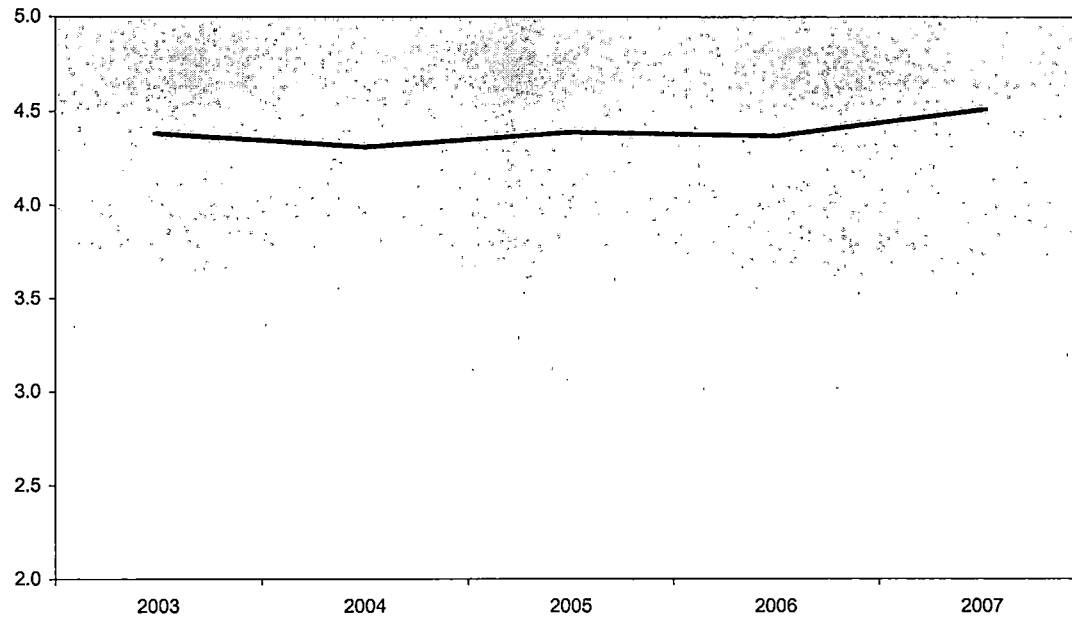

Summary

Credit Hours per Student at the Southfield Campus increased 3.2% since the End of Session, Summer I 2006 and increased 3.0% since the End of Session, Spring 2003.

NOTE: Summation of campus headcounts do not equal college totals due to attendance at more than one campus.

**Oakland Community College
Official Enrollment Report - Student Credit Hours
Summer I 2007 - End of Session
College-Wide**

| | 2003 | 2004 | 2005 | 2006 | 2007 | 1-Year % Change | 5-Year % Change |
|---|-----------|-----------|-----------|-----------|-----------|--------------------|--------------------|
| Projected Student Credit Hours* | 66,350.00 | 61,243.00 | 70,003.00 | 70,198.00 | 67,826.00 | -3.4% | 2.2% |
| Actual End of Session (Credit) | 60,922.50 | 63,727.50 | 61,139.50 | 59,785.00 | 62,013.00 | 3.7% - | 1.8% - |
| Actual End of Session (Non-Credit) | 3,245.54 | 2,845.56 | 4,134.11 | 2,810.68 | 2,466.18 | -12.3% - | -24.0% - |
| Actual End of Session Total | 64,168.04 | 66,573.06 | 65,273.61 | 62,595.68 | 64,479.18 | 3.0% | 0.5% |
| % of Projected | 96.7% | 108.7% | 93.2% | 89.2% | 95.1% | | |

**Actual End of Session Enrollment
Compared to Projections**

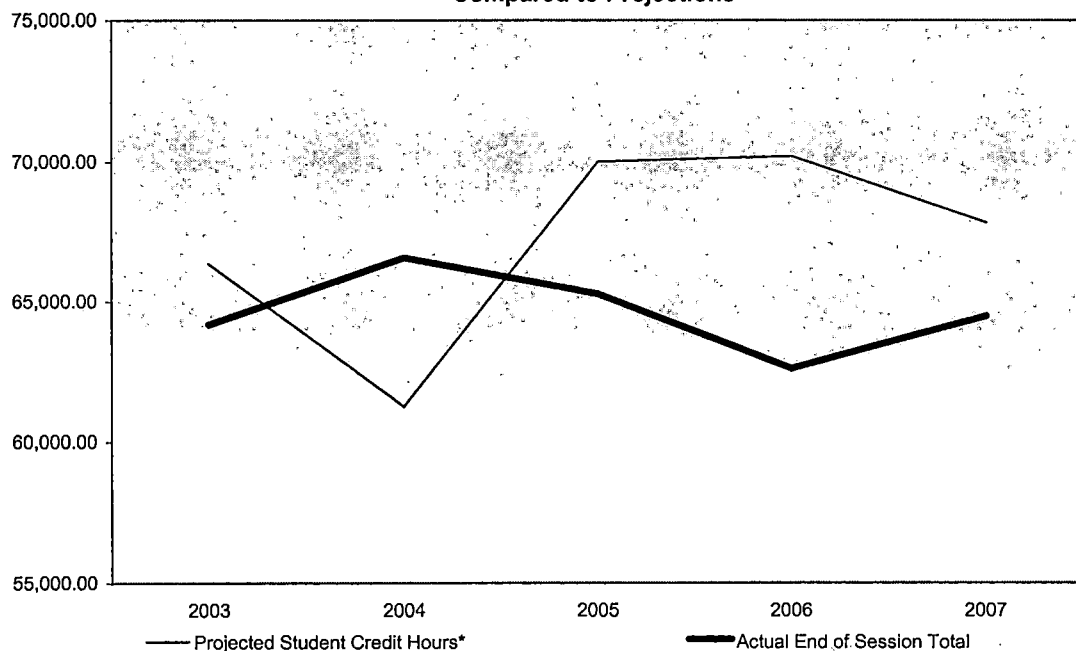

Summary

Student Credit Hours, as of the End of Session, Summer I 2007, are 95.1% of the projection. ✓

In comparison to the End of Session, Summer I 2006, credit hours increased by 3.7%; non-credit hours decreased by 12.3%. ✓

The five-year percentage of change shows a 1.8% increase in credit hours, and a 24.0% decrease in non-credit hours.

*Projections include credit, as well as non-credit courses and reflect estimated end of session targets.

**Oakland Community College
 Official Enrollment Report - Student Credit Hours
 Summer I 2007 - End of Session
 Auburn Hills**

| | 2003 | 2004 | 2005 | 2006 | 2007 | 1 Year % Change | 5 Year % Change |
|---|-----------|-----------|-----------|-----------|-----------|--------------------|--------------------|
| Projected Student Credit Hours* | 20,115.00 | 17,594.00 | 19,189.00 | 19,324.00 | 18,322.00 | -5.2% | -8.9% |
| Actual End of Session (Credit) | 16,597.00 | 17,596.00 | 16,396.00 | 16,262.00 | 16,230.00 | -0.2% ✓ | 2.2% |
| Actual End of Session (Non-Credit) | 2,430.95 | 1,929.00 | 2,875.51 | 2,061.72 | 2,032.03 | -1.4% ✓ | 16.4% |
| Actual End of Session Total % of Projected | 94.6% | 111.0% | 100.4% | 94.8% | 99.7% | -0.3% | -4.0% |

**Actual End of Session Enrollment
 Compared to Projections**

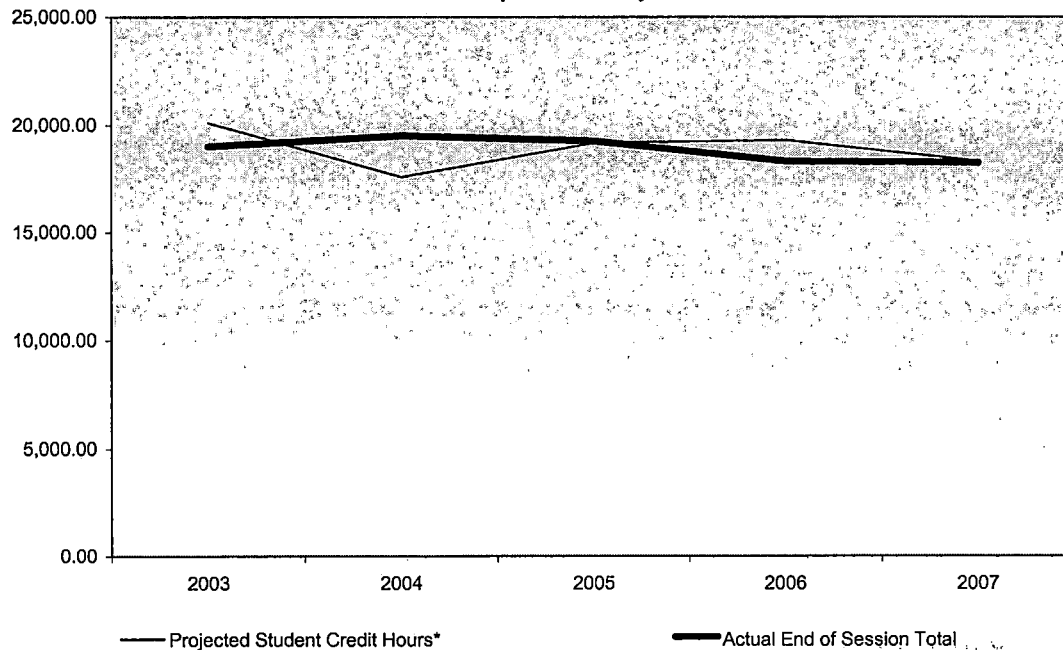

Summary

As of the End of Session, Summer I 2007, Student Credit Hours at the Auburn Hills Campus are 99.7% of the projection. ✓

In comparison to the End of Session, Summer I 2006, credit hours decreased 0.2%, non-credit hours have decreased by 1.4%.

The five-year percentage of change shows a 2.2% decrease in credit hours, and a 16.4% decrease in non-credit hours. ✓

*Projections include credit, as well as non-credit courses and reflect estimated end of session targets.

**Oakland Community College
 Official Enrollment Report - Student Credit Hours
 Summer I 2007 - End of Session
 Highland Lakes**

| | 2003 | 2004 | 2005 | 2006 | 2007 | 1 Year % Change | 5 Year % Change |
|------------------------------------|----------|----------|----------|-----------|----------|--------------------|--------------------|
| Projected Student Credit Hours* | 7,740.00 | 8,431.00 | 9,896.00 | 10,521.00 | 9,977.00 | -5.2% | 28.9% |
| Actual End of Session (Credit) | 8,775.50 | 9,734.50 | 9,079.50 | 9,294.00 | 9,056.00 | -2.6% ✓ | 3.2% ✓ |
| Actual End of Session (Non-Credit) | 14.89 | 0.00 | 0.00 | 1.70 | 0.53 | -68.8% | -96.4% |
| Actual End of Session Total | 8,790.39 | 9,734.50 | 9,079.50 | 9,295.70 | 9,056.53 | -2.6% | 3.0% |
| % of Projected | 113.6% | 115.5% | 91.7% | 88.4% | 90.8% ✓ | | |

**Actual End of Session Enrollment
 Compared to Projections**

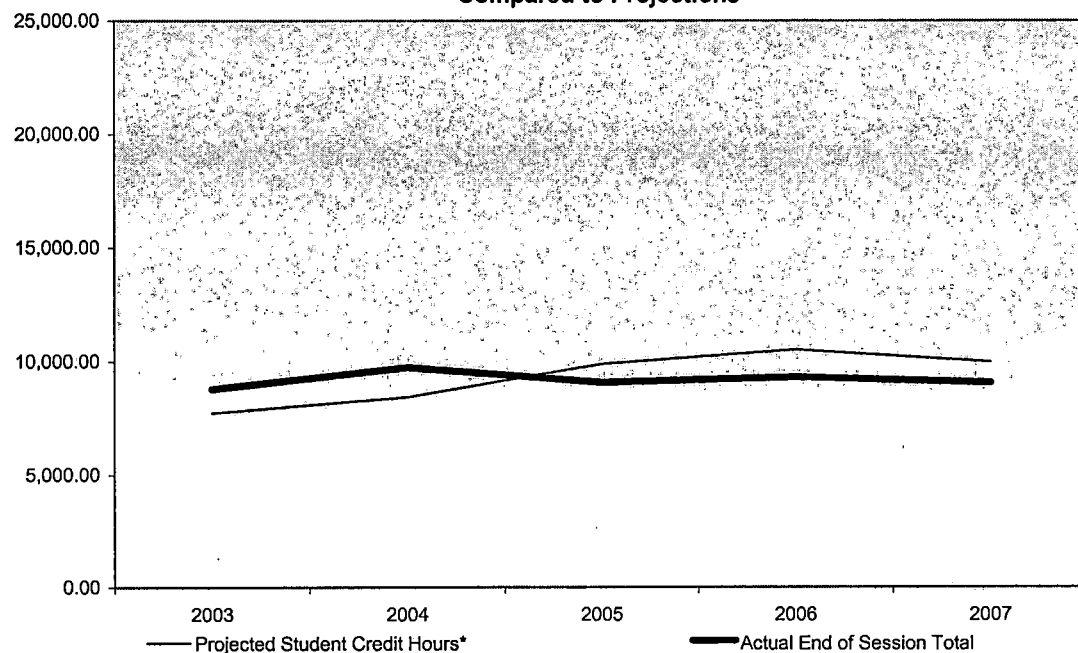

Summary

As of the End of Session, Summer I 2007, Student Credit Hours at the Highland Lakes Campus are 90.8% of the projection.

In comparison to the End of Session, Summer I 2006, credit hours decreased 2.6%, while non-credit hours went from 1.7 to 0.53. ✓

The five-year percentage of change shows a 3.2% increase in credit hours, as non-credit hours went from 14.89 to 0.53. ✓

*Projections include credit, as well as non-credit courses and reflect estimated end of session targets.

**Calculation not applicable due to division by zero rule.

**Oakland Community College
 Official Enrollment Report - Student Credit Hours
 Summer I 2007 - End of Session
 Orchard Ridge**

| | 2003 | 2004 | 2005 | 2006 | 2007 | 1 Year % Change | 5 Year % Change |
|------------------------------------|-----------|-----------|-----------|-----------|-----------|--------------------|--------------------|
| Projected Student Credit Hours* | 18,281.00 | 16,106.00 | 17,451.00 | 16,895.00 | 16,544.00 | -2.1% | -9.5% |
| Actual End of Session (Credit) | 15,192.00 | 15,364.00 | 15,094.00 | 14,293.00 | 15,296.00 | 7.0% ✓ | 0.7% ✓ |
| Actual End of Session (Non-Credit) | 274.28 | 399.41 | 325.29 | 197.53 | 245.47 | 24.3% ✓ | -10.5% ✓ |
| Actual End of Session Total | 15,466.28 | 15,763.41 | 15,419.29 | 14,490.53 | 15,541.47 | 7.3% ✓ | 0.5% |
| % of Projected | 84.6% | 97.9% | 88.4% | 85.8% | 93.9% ✓ | | |

**Actual End of Session Enrollment
 Compared to Projections**

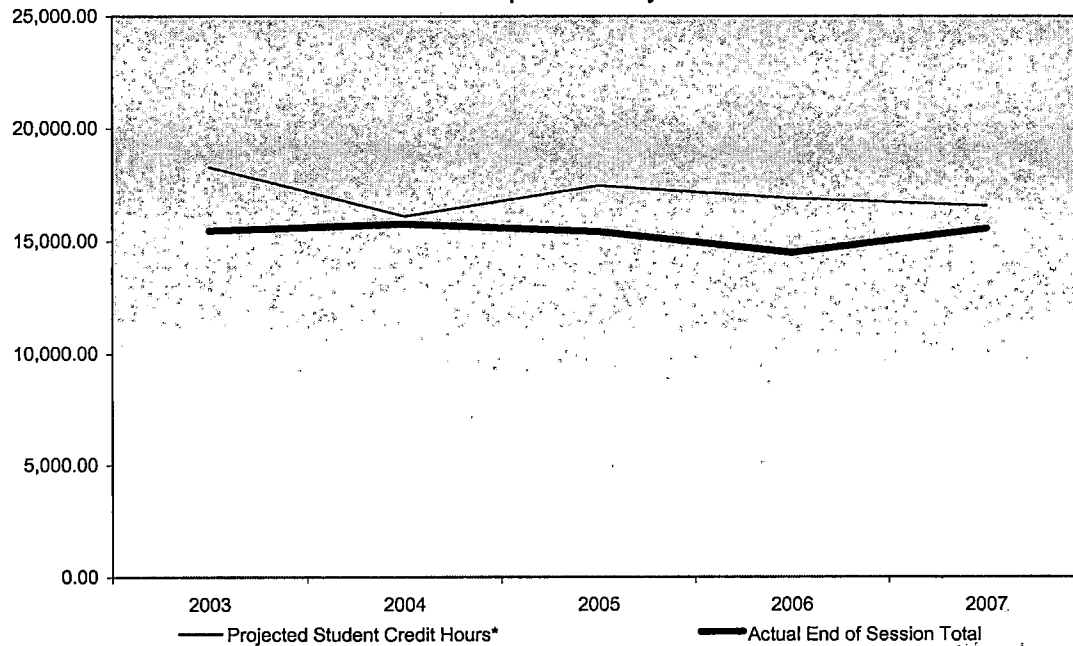

Summary

As of the End of Session, Summer I 2007, Student Credit Hours at the Orchard Ridge Campus are 93.9% of the projection. ✓

In comparison to the End of Session, Summer I 2006, credit hours increased 7.0%; non-credit hours have increased 24.3%. ✓

The five-year percentage of change shows a 0.7% increase in credit hours, and a 10.5% decrease in non-credit hours. ✓

*Projections include credit, as well as non-credit courses and reflect estimated end of session targets.

**Oakland Community College
Official Enrollment Report - Student Credit Hours
Summer I 2007 - End of Session
Royal Oak**

| | 2003 | 2004 | 2005 | 2006 | 2007 | 1 Year % Change | 5 Year % Change |
|------------------------------------|-----------|-----------|-----------|-----------|--------------|--------------------|--------------------|
| Projected Student Credit Hours* | 16,502.00 | 14,629.00 | 17,082.00 | 16,874.00 | 15,797.00 | -6.4% | -4.3% |
| Actual End of Session (Credit) | 14,680.00 | 15,031.00 | 14,100.00 | 14,190.00 | 14,990.00 | 5.6% ✓ | 2.1% ✓ |
| Actual End of Session (Non-Credit) | 0.00 | 0.00 | 0.00 | 0.00 | 0.00 | N/A** ✓ | N/A** ✓ |
| Actual End of Session Total | 14,680.00 | 15,031.00 | 14,100.00 | 14,190.00 | 14,990.00 | 5.6% | 2.1% |
| % of Projected | 89.0% | 102.7% | 82.5% | 84.1% | <u>94.9%</u> | | |

**Actual End of Session Enrollment
Compared to Projections**

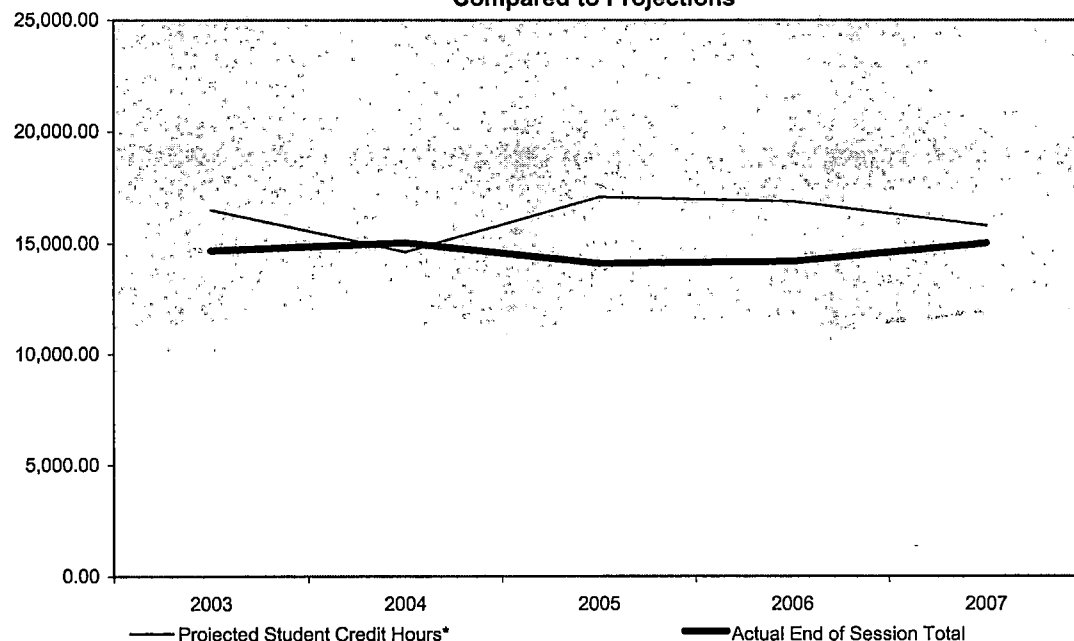

Summary

As of the End of Session, Summer I 2007, Student Credit Hours at the Royal Oak Campus are 94.9% of the projection.

In comparison to the End of Session, Summer I 2006, credit hours increased 5.6%, while non-credit hours remained at 0.0. ✓

The five-year percentage of change shows a 2.1% increase in credit hours, as non-credit hours continued at 0.0.

*Projections include credit, as well as non-credit courses and reflect estimated end of session targets.

**Calculation not applicable due to division by zero rule.

**Oakland Community College
Official Enrollment Report - Student Credit Hours
Summer I 2007 - End of Session
Southfield**

| | 2003 | 2004 | 2005 | 2006 | 2007 | 1 Year % Change | 5 Year % Change |
|------------------------------------|----------|----------|----------|----------|----------|--------------------|--------------------|
| Projected Student Credit Hours* | 3,712.00 | 4,483.00 | 6,385.00 | 6,584.00 | 7,186.00 | 9.1% | 93.6% |
| Actual End of Session (Credit) | 5,650.00 | 5,989.00 | 6,464.00 | 5,742.00 | 6,438.00 | 12.1% ✓ | 13.9% ✓ |
| Actual End of Session (Non-Credit) | 0.00 | 0.00 | 0.00 | 0.00 | 0.00 | N/A** ✓ | N/A** ✓ |
| Actual End of Session Total | 5,650.00 | 5,989.00 | 6,464.00 | 5,742.00 | 6,438.00 | 12.1% | 13.9% |
| % of Projected | 152.2% | 133.6% | 101.2% | 87.2% | 89.6% ✓ | | |

**Actual End of Session Enrollment
Compared to Projections**

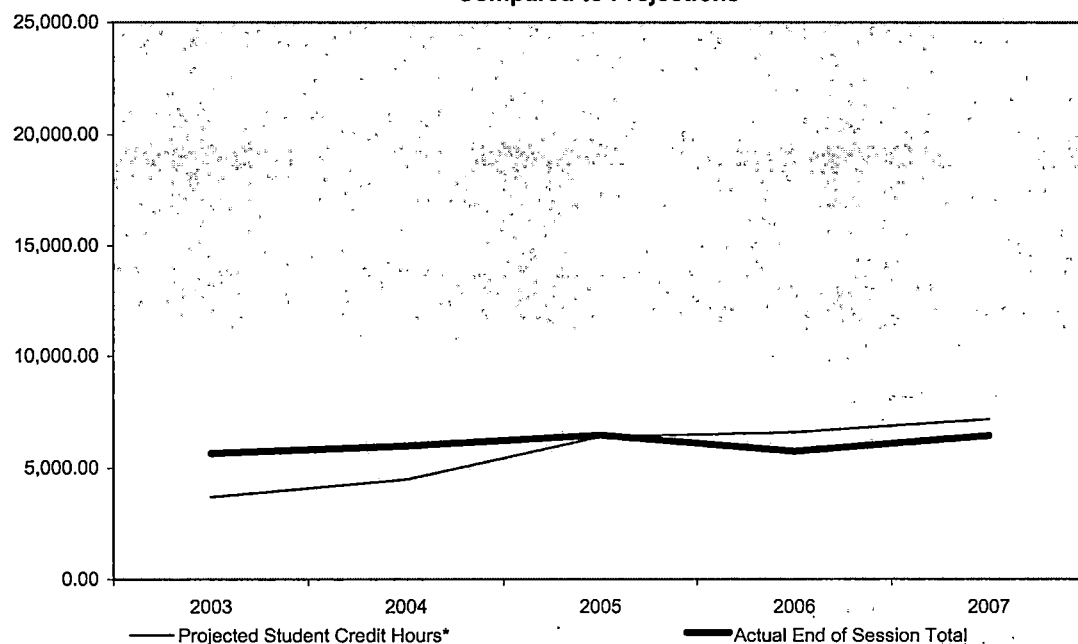

Summary

As of the End of Session, Summer I 2007, Student Credit Hours at the Southfield Campus are 89.6% of the projection.

In comparison to the End of Session, Summer I 2006, credit hours increased 12.1%, while non-credit hours remained at 0.0.

The five-year percentage of change shows a 13.9% increase in credit hours, and , while non-credit hours remained at 0.0.

*Projections include credit, as well as non-credit courses and reflect estimated end of session targets.

**Calculation not applicable due to division by zero rule.

**Oakland Community College
 Official Enrollment Report - Student Headcount
 Summer I 2007 - End of Session
 College-Wide**

| | 2003 | 2004 | 2005 | 2006 | 2007 | 1 Year % Change | 5 Year % Change |
|------------------------------------|--------|--------|--------|--------|--------------|--------------------|--------------------|
| Projected Headcount* | 18,000 | 15,830 | 16,193 | 17,548 | 15,121 | -13.8% | -16.0% |
| Actual End of Session (Credit) | 12,978 | 13,664 | 13,158 | 12,748 | 13,044 | 2.3% | 0.5% |
| Actual End of Session (Non-Credit) | 1,214 | 1,382 | 1,660 | 1,561 | 1,292 | -17.2% | 6.4% |
| Actual End of Session Total | 14,192 | 15,046 | 14,818 | 14,309 | 14,336 | 0.2% ✓ | 1.0% ✓ |
| % of Projected | 78.8% | 95.0% | 91.5% | 81.5% | <u>94.8%</u> | | |

Student Headcount

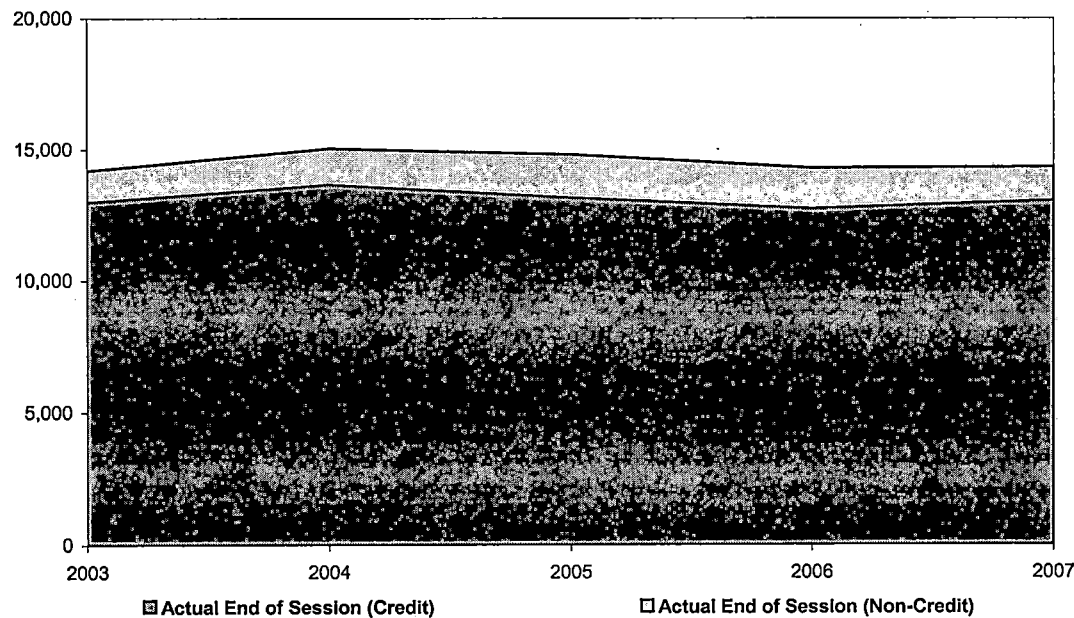

Summary

Student Headcount, as of the End of Session, Summer I 2007, is at 94.8% of the projection.

There was a 0.2% increase in Headcount since Summer I of 2006.

There was an increase in End of Session Student Headcount of 1.0% over the past five years.

*Projections include credit, as well as non-credit courses and reflect estimated end of session targets.
 NOTE: Summation of campus headcounts do not equal college totals due to attendance at more than one campus.

**Oakland Community College
 Official Enrollment Report - Student Headcount
 Summer I 2007 - End of Session
 Auburn Hills**

| | 2003 | 2004 | 2005 | 2006 | 2007 | 1 Year % Change | 5 Year % Change |
|------------------------------------|-------|-------|-------|-------|-------|--------------------|--------------------|
| Actual End of Session (Credit) | 3,835 | 4,048 | 3,774 | 3,690 | 3,706 | 0.4% | -3.4% |
| Actual End of Session (Non-Credit) | 377 | 454 | 671 | 594 | 710 | 19.5% | 88.3% |
| Actual End of Session Total | 4,212 | 4,502 | 4,445 | 4,284 | 4,416 | <u>3.1%</u> | <u>4.8%</u> |

Student Headcount

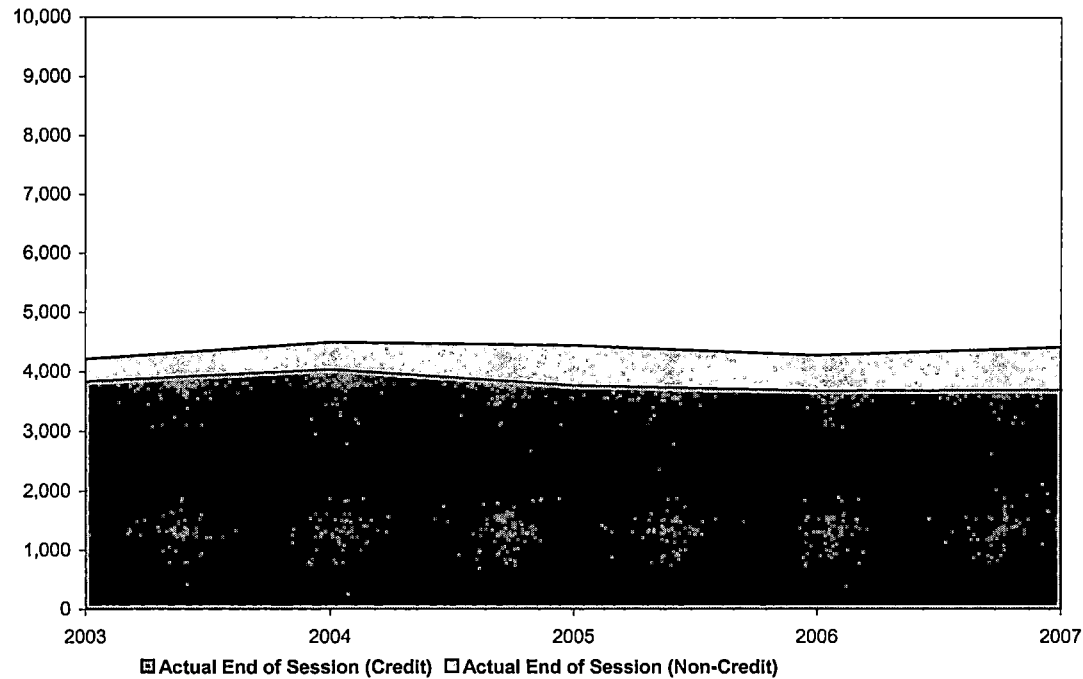

Summary

The End of Session Student Headcount at the Auburn Hills Campus increased 3.1% since Summer I 2006. ✓

The five-year percentage of change shows a 4.8% increase from End of Session, Spring 2003. ✓

NOTE: Summation of campus headcounts do not equal college totals due to attendance at more than one campus.

**Oakland Community College
 Official Enrollment Report - Student Headcount
 Summer I 2007 - End of Session
 Highland Lakes**

| | 2003 | 2004 | 2005 | 2006 | 2007 | 1 Year % Change | 5 Year % Change |
|------------------------------------|-------|-------|-------|-------|-------|--------------------|--------------------|
| Actual End of Session (Credit) | 2,165 | 2,496 | 2,373 | 2,333 | 2,356 | 1.0% | 8.8% |
| Actual End of Session (Non-Credit) | 133 | 0 | 0 | 4 | 4 | 0.0% | -97.0% |
| Actual End of Session Total | 2,298 | 2,496 | 2,373 | 2,337 | 2,360 | 1.0% ✓ | 2.7% ✓ |

Student Headcount

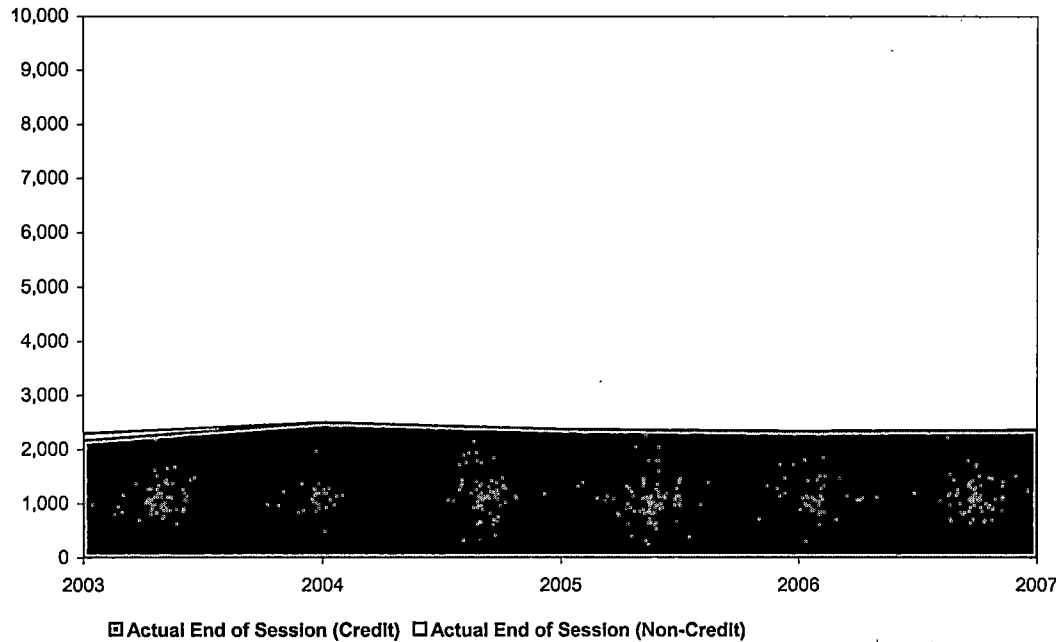

Summary

The End of Session Student Headcount at the Highland Lakes Campus increased 1.0% since Summer I 2006.

The five-year percentage of change shows a 2.7% increase from End of Session, Spring 2003.

**Calculation not applicable due to division by zero rule.

NOTE: Summation of campus headcounts do not equal college totals due to attendance at more than one campus.

**Oakland Community College
 Official Enrollment Report - Student Headcount
 Summer I 2007 - End of Session
 Orchard Ridge**

| | 2003 | 2004 | 2005 | 2006 | 2007 | 1 Year % Change | 5 Year % Change |
|------------------------------------|-------|-------|-------|-------|-------|--------------------|--------------------|
| Actual End of Session (Credit) | 3,617 | 3,671 | 3,681 | 3,454 | 3,702 | 7.2% | 2.4% |
| Actual End of Session (Non-Credit) | 338 | 425 | 294 | 230 | 246 | 7.0% | -27.2% |
| Actual End of Session Total | 3,955 | 4,096 | 3,975 | 3,684 | 3,948 | 7.2% ✓ | -0.2% ✓ |

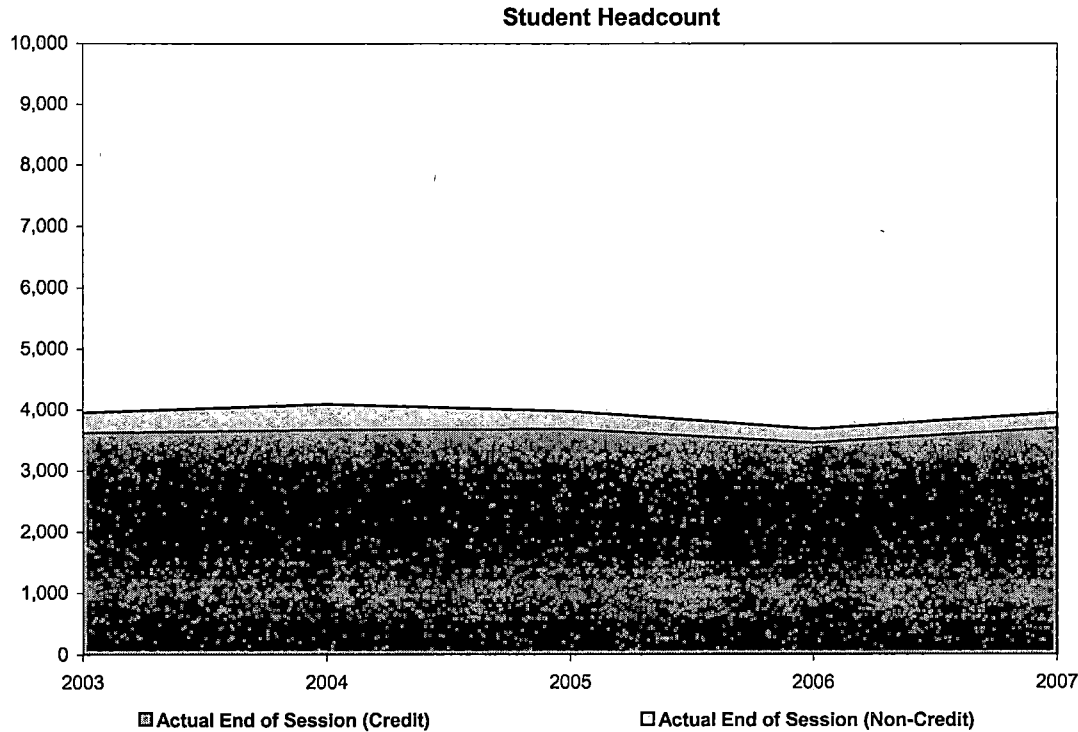

Summary

The End of Session Student Headcount at the Orchard Ridge Campus increased 7.2% since Summer I 2006. ✓

The five-year percentage of change shows a 0.2% decrease from End of Session, Spring 2003. ✓

NOTE: Summation of campus headcounts do not equal college totals due to attendance at more than one campus.

**Oakland Community College
 Official Enrollment Report - Student Headcount
 Summer I 2007 - End of Session
 Royal Oak**

| | 2003 | 2004 | 2005 | 2006 | 2007 | 1 Year % Change | 5 Year % Change |
|------------------------------------|--------------|--------------|--------------|--------------|--------------|--------------------|--------------------|
| Actual End of Session (Credit) | 3,429 | 3,587 | 3,385 | 3,403 | 3,527 | 3.6% | 2.9% |
| Actual End of Session (Non-Credit) | 0 | 0 | 0 | 0 | 0 | N/A** | N/A** |
| Actual End of Session Total | 3,429 | 3,587 | 3,385 | 3,403 | 3,527 | <u>3.6%</u> | <u>2.9%</u> |

Student Headcount

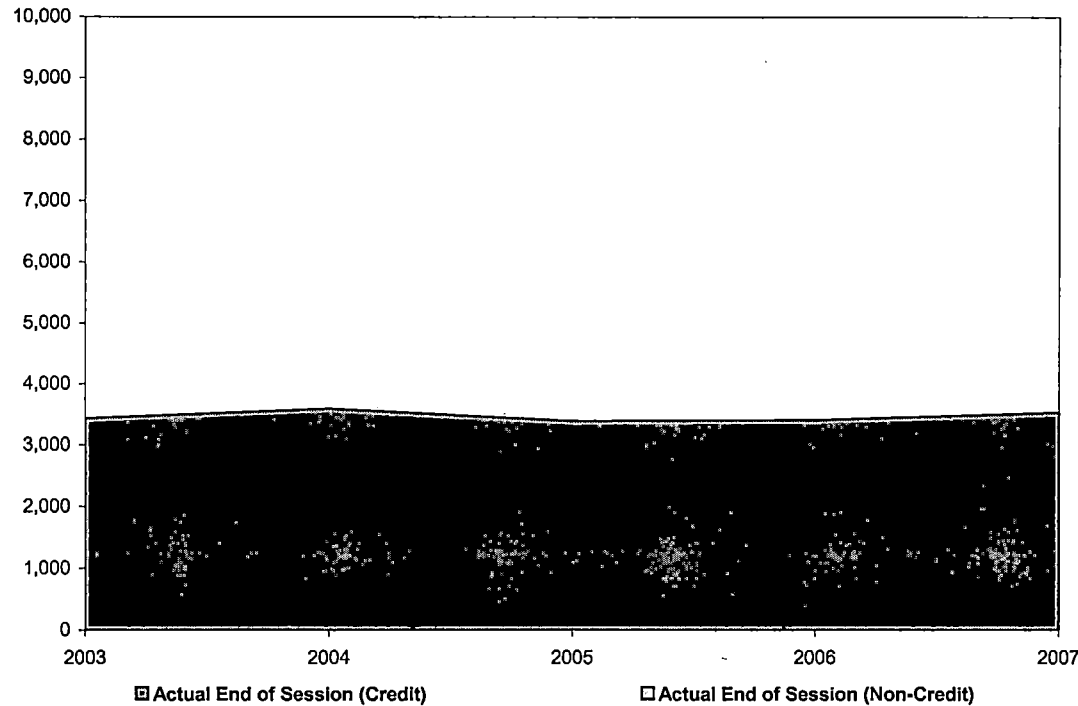

Summary

The End of Session Student Headcount at the Royal Oak Campus increased 3.6% since Summer I 2006. ✓

The five-year percentage of change shows a 2.9% increase from End of Session, Spring 2003.

**Calculation not applicable due to division by zero rule.

NOTE: Summation of campus headcounts do not equal college totals due to attendance at more than one campus.

**Oakland Community College
 Official Enrollment Report - Student Headcount
 Summer I 2007 - End of Session
 Southfield**

| | 2003 | 2004 | 2005 | 2006 | 2007 | 1 Year % Change | 5 Year % Change |
|------------------------------------|-------|-------|-------|-------|-------|--------------------|--------------------|
| Actual End of Session (Credit) | 1,289 | 1,388 | 1,471 | 1,313 | 1,427 | 8.7% | 10.7% |
| Actual End of Session (Non-Credit) | 0 | 0 | 0 | 0 | 0 | N/A** | N/A* |
| Actual End of Session Total | 1,289 | 1,388 | 1,471 | 1,313 | 1,427 | 8.7% | 10.7% |

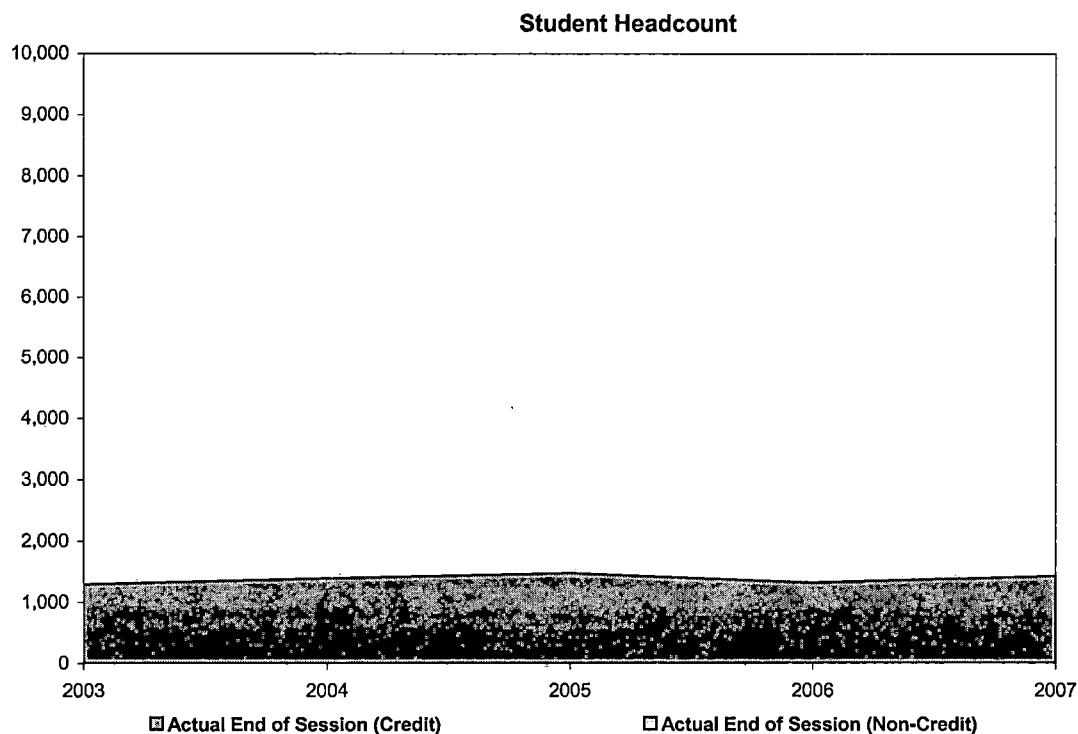

Summary

The End of Session Student Headcount at the Southfield Campus increased 8.7% since Summer I 2006.

The five-year percentage of change shows a 10.7% increase from End of Session, Spring 2003.

**Calculation not applicable due to division by zero rule.

NOTE: Summation of campus headcounts do not equal college totals due to attendance at more than one campus.

**Oakland Community College
 Official Enrollment Report - Credit Hours Per Student
 Summer I 2007 - End of Session
 College-Wide**

| | 2003 | 2004 | 2005 | 2006 | 2007 | 1 Year % Change | 5 Year % Change |
|------------------------------|-----------|-----------|-----------|-----------|-----------|--------------------|--------------------|
| Actual EOS Credit Hours | 64,168.04 | 66,573.06 | 65,273.61 | 62,595.68 | 64,479.18 | 3.0% | 0.5% |
| Actual EOS Headcount | 14,192.00 | 15,046.00 | 14,818.00 | 14,309.00 | 14,336.00 | 0.2% | 1.0% |
| Credit Hours Per Student/EOS | 4.52 | 4.42 | 4.41 | 4.37 | 4.50 | 3.0% | -0.4% |

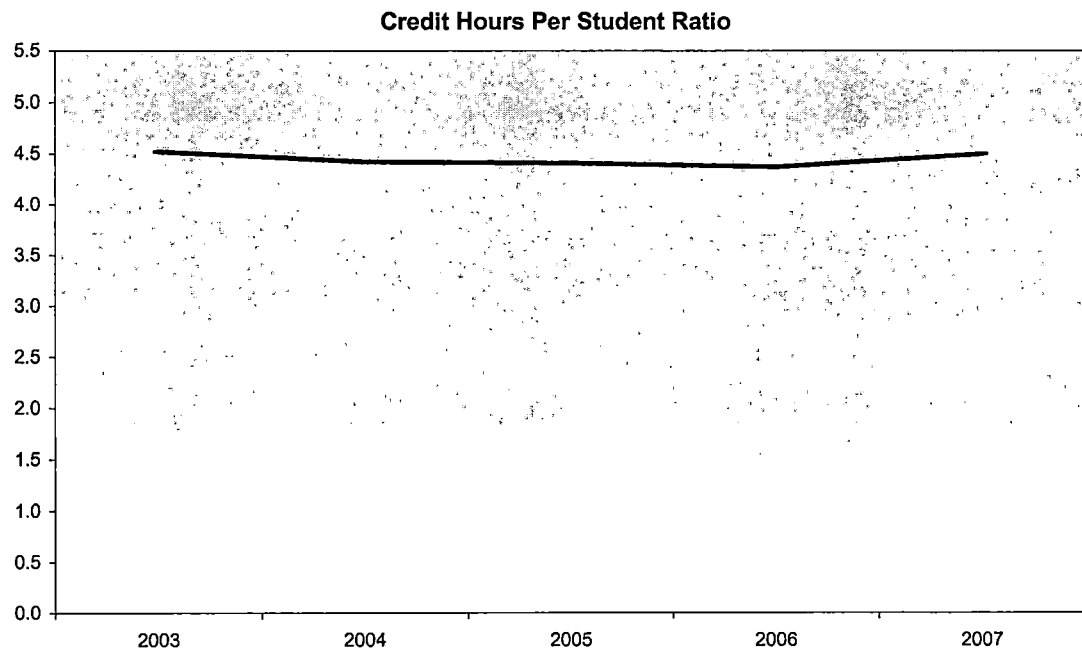

Summary

The Credit Hours per Student increased 3.0% since the End of Session, Summer I 2006 and decreased 0.4% since the End of Session, Spring 2003. ✓

NOTE: Summation of campus headcounts do not equal college totals due to attendance at more than one campus.

**Oakland Community College
 Official Enrollment Report - Credit Hours Per Student
 Summer I 2007 - End of Session
 Auburn Hills**

| | 2003 | 2004 | 2005 | 2006 | 2007 | 1 Year % Change | 5 Year % Change |
|-------------------------------------|-------------|-------------|-------------|-------------|-------------|--------------------|--------------------|
| Actual EOS Credit Hours | 19,027.95 | 19,525.00 | 19,271.51 | 18,323.72 | 18,262.03 | -0.3% | -4.0% |
| Actual EOS Headcount | 4,212.00 | 4,502.00 | 4,445.00 | 4,284.00 | 4,416.00 | 3.1% | 4.8% |
| Credit Hours Per Student/EOS | 4.52 | 4.34 | 4.34 | 4.28 | 4.14 | -3.3% ✓ | -8.4% ✓ |

Credit Hours Per Student Ratio

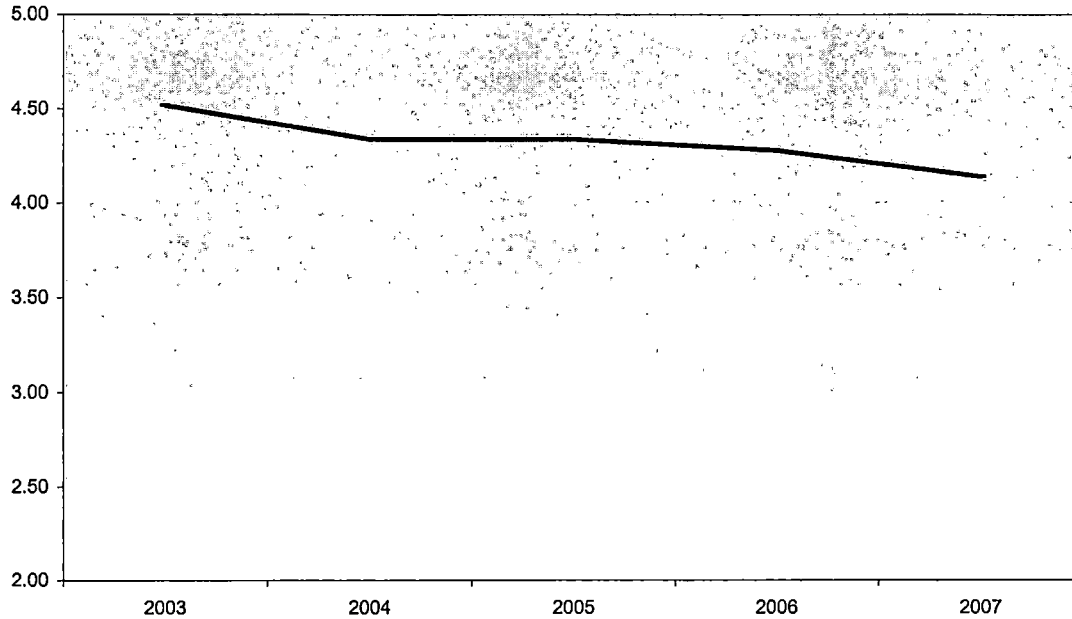

Summary

Credit Hours per Student at the Auburn Hills Campus decreased 3.3% since the End of Session, Summer I 2006 and decreased 8.4% since the End of Session, Spring 2003. ✓

NOTE: Summation of campus headcounts do not equal college totals due to attendance at more than one campus.

**Oakland Community College
 Official Enrollment Report - Credit Hours Per Student
 Summer I 2007 - End of Session
 Highland Lakes**

| | 2003 | 2004 | 2005 | 2006 | 2007 | 1 Year % Change | 5 Year % Change |
|-------------------------------------|-------------|-------------|-------------|-------------|-------------|--------------------|--------------------|
| Actual EOS Credit Hours | 8,790.39 | 9,734.50 | 9,079.50 | 9,295.70 | 9,056.53 | -2.6% | 3.0% |
| Actual EOS Headcount | 2,298.00 | 2,496.00 | 2,373.00 | 2,337.00 | 2,360.00 | 1.0% | 2.7% |
| Credit Hours Per Student/EOS | 3.83 | 3.90 | 3.83 | 3.98 | 3.84 | -3.5% ✓ | 0.3% ✓ |

Credit Hours Per Student Ratio

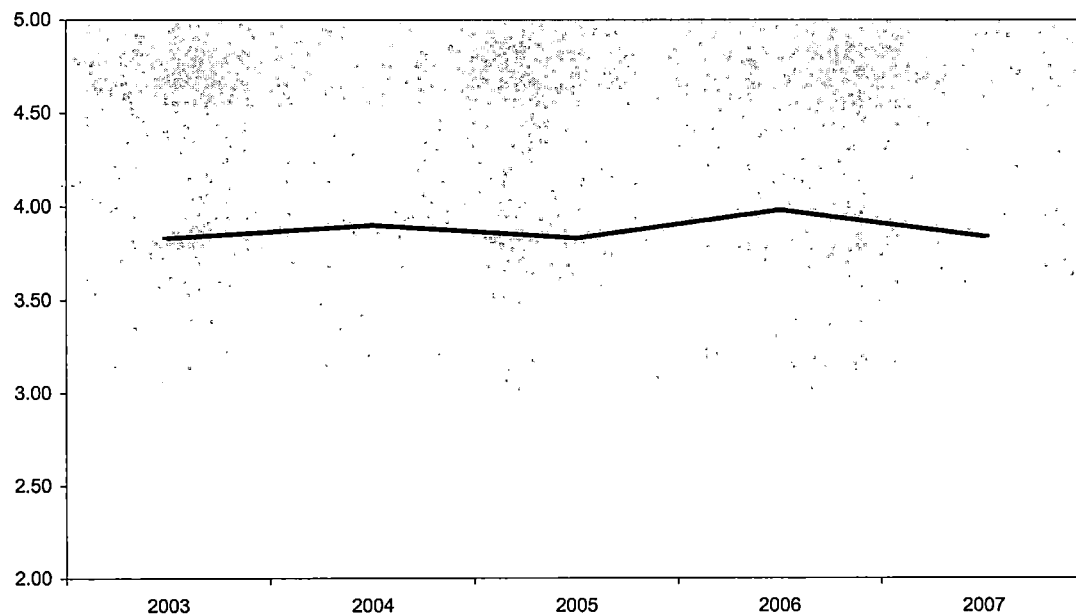

Summary

Credit Hours per Student at the Highland Lakes Campus decreased 3.5% since the End of Session, Summer I 2006 and increased 0.3% since the End of Session, Spring 2003.

NOTE: Summation of campus headcounts do not equal college totals due to attendance at more than one campus.

**Oakland Community College
 Official Enrollment Report - Credit Hours Per Student
 Summer I 2007 - End of Session
 Orchard Ridge**

| | 2003 | 2004 | 2005 | 2006 | 2007 | 1 Year % Change | 5 Year % Change |
|-------------------------------------|-------------|-------------|-------------|-------------|-------------|--------------------|--------------------|
| Actual EOS Credit Hours | 15,466.28 | 15,763.41 | 15,419.29 | 14,490.53 | 15,541.47 | 7.3% | 0.5% |
| Actual EOS Headcount | 3,955.00 | 4,096.00 | 3,975.00 | 3,684.00 | 3,948.00 | 7.2% | -0.2% |
| Credit Hours Per Student/EOS | 3.91 | 3.85 | 3.88 | 3.93 | 3.94 | 0.3% ✓ | 0.8% ✓ |

Credit Hours Per Student Ratio

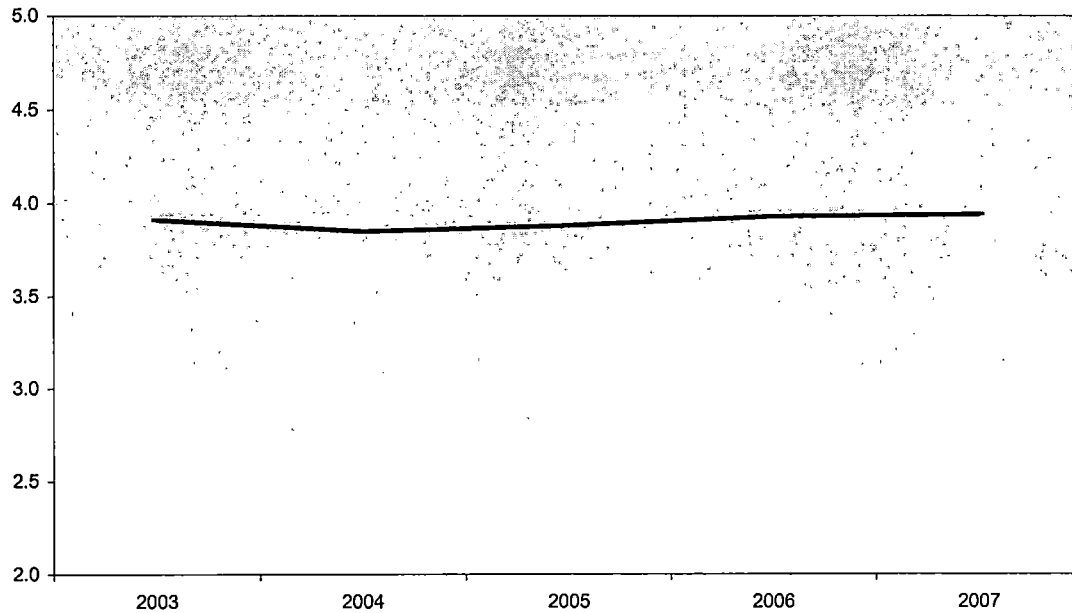

Summary

Credit Hours per Student at the Orchard Ridge Campus increased 0.3% since the End of Session, Summer I 2006 and increased 0.8% since the End of Session, Spring 2003. ✓

NOTE: Summation of campus headcounts do not equal college totals due to attendance at more than one campus.

**Oakland Community College
 Official Enrollment Report - Credit Hours Per Student
 Summer I 2007 - End of Session
 Royal Oak**

| | 2003 | 2004 | 2005 | 2006 | 2007 | 1 Year % Change | 5 Year % Change |
|------------------------------|-----------|-----------|-----------|-----------|-----------|--------------------|--------------------|
| Actual EOS Credit Hours | 14,680.00 | 15,031.00 | 14,100.00 | 14,190.00 | 14,990.00 | 5.6% | 2.1% |
| Actual EOS Headcount | 3,429.00 | 3,587.00 | 3,385.00 | 3,403.00 | 3,527.00 | 3.6% | 2.9% |
| Credit Hours Per Student/EOS | 4.28 | 4.19 | 4.17 | 4.17 | 4.25 | 1.9% ✓ | -0.7% ✓ |

Credit Hours Per Student Ratio

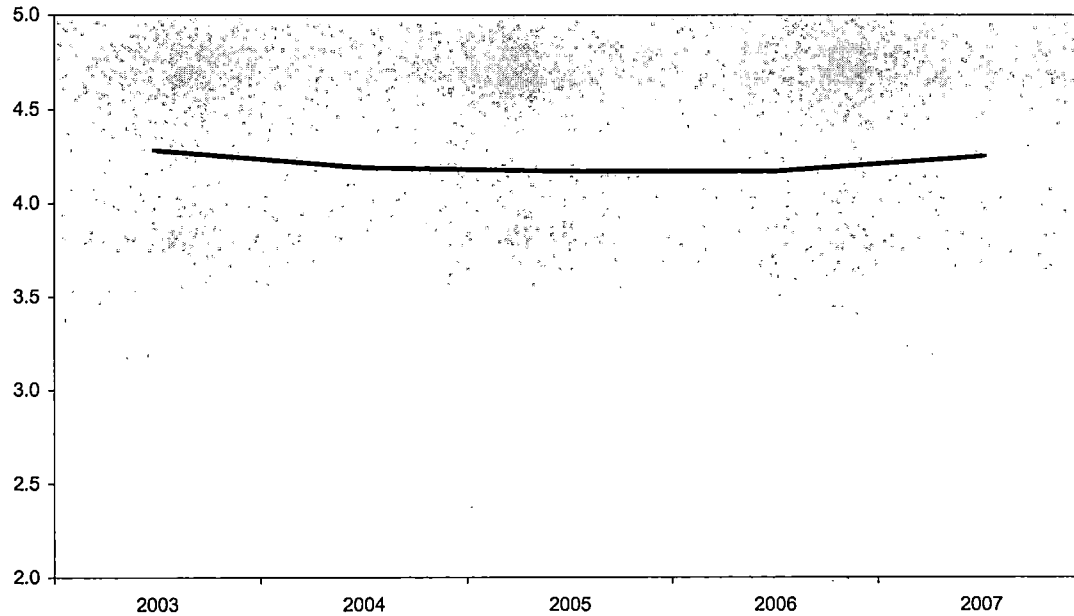

Summary

Credit Hours per Student at the Royal Oak Campus increased 1.9% since the End of Session, Summer I 2006 and decreased 0.7% since the End of Session, Spring 2003. ✓

NOTE: Summation of campus headcounts do not equal college totals due to attendance at more than one campus.

**Oakland Community College
 Official Enrollment Report - Credit Hours Per Student
 Spring 2007 - End of Session
 Southfield**

| | 2003 | 2004 | 2005 | 2006 | 2007 | 1 Year % Change | 5 Year % Change |
|------------------------------|----------|----------|----------|----------|----------|--------------------|--------------------|
| Actual EOS Credit Hours | 5,650.00 | 5,989.00 | 6,464.00 | 5,742.00 | 6,438.00 | 12.1% | 13.9% |
| Actual EOS Headcount | 1,289.00 | 1,388.00 | 1,471.00 | 1,313.00 | 1,427.00 | 8.7% | 10.7% |
| Credit Hours Per Student/EOS | 4.38 | 4.31 | 4.39 | 4.37 | 4.51 | 3.2% ✓ | 3.0% ✓ |

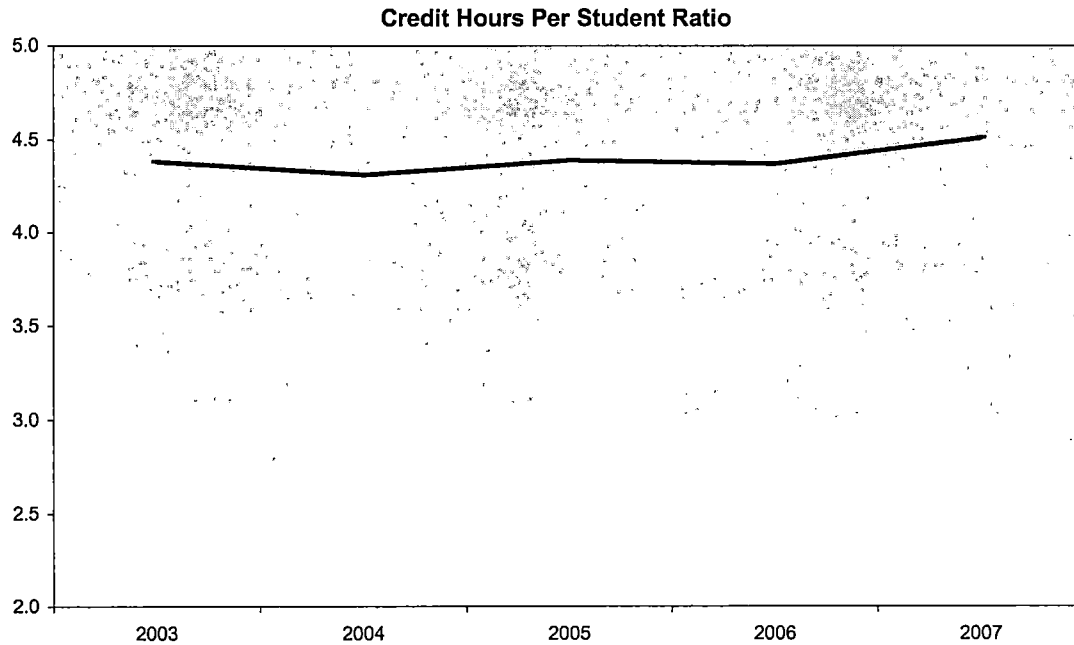

Summary

Credit Hours per Student at the Southfield Campus increased 3.2% since the End of Session, Summer I 2006 and increased 3.0% since the End of Session, Spring 2003. ✓

NOTE: Summation of campus headcounts do not equal college totals due to attendance at more than one campus.

Works F183

=CONCATENATE("In comparison to the End of Session, Summer I ",E166," , credit hours ",IF(G168>0,CONCATENATE("increased ",FIXED((G168*100),1),"%"),IF(G168<0,CONCATENATE("decreased ",FIXED((G168*(-100)),1),"%"),"remained the same")),", while non-credit hours remained at 0.0.")

Works F188

=CONCATENATE("The five-year percentage of change shows a ",IF(H168>0,CONCATENATE(FIXED((H168*100),1),"% increase"),IF(H168<0,CONCATENATE(FIXED((H168*(-100)),1),"% decrease"),"no change")),", in credit hours",", as non-credit hours continued at 0.0.")

Works F223

=CONCATENATE("In comparison to the End of Session, Summer I ",E206," , credit hours ",IF(G208>0,CONCATENATE("increased",FIXED((G208*100),1),"%"),IF(G208<0,CONCATENATE("decreased",FIXED((G208*(-100)),1),"%"),"remained the same")),
 IF(G209="N/A***",", while non-credit hours remained at 0.0.",CONCATENATE(", while non-credit hours have",
 IF(G209>0,CONCATENATE(" increased ",FIXED((G209*100),1),"%."),
 IF(G209<0,CONCATENATE(" decreased by ",FIXED((G209*(-100)),1),"%."),"remained the same."))))))

Doesn't work. F228

=CONCATENATE("The five-year percentage of change shows a ",IF(H208>0,CONCATENATE(FIXED((H208*100),1),"% increase"),IF(H208<0,CONCATENATE(FIXED((H208*(-100)),1),"% decrease"),"no change"))," in credit hours, and a ",IF(H209>0,CONCATENATE(FIXED((H209*100),1),"% increase "),IF(H209<0,CONCATENATE(FIXED((H209*(-100)),1),"% decrease "),"remained the same."),"in non-credit hours.")

Works F183

=CONCATENATE("In comparison to the End of Session, Summer I ",E166," credit hours ",IF(G168>0,CONCATENATE("increased ",FIXED((G168*100),1),"%"),IF(G168<0,CONCATENATE("decreased ",FIXED((G168*(-100)),1),"%"),"remained the same")),", while non-credit hours remained at 0.0.")

Works F188

=CONCATENATE("The five-year percentage of change shows a ",IF(H168>0,CONCATENATE(FIXED((H168*100),1),"% increase"),IF(H168<0,CONCATENATE(FIXED((H168*(-100)),1),"% decrease"),"no change")), " in credit hours",", as non-credit hours continued at 0.0.")

Works F223

=CONCATENATE("In comparison to the End of Session, Summer I ",E206," credit hours ",IF(G208>0,CONCATENATE("increased ",FIXED((G208*100),1),"%"),IF(G208<0,CONCATENATE("decreased ",FIXED((G208*(-100)),1),"%"),"remained the same")),IF(G209="N/A***",", while non-credit hours remained at 0.0.",CONCATENATE("; while non-credit hours have",IF(G209>0,CONCATENATE(" increased ",FIXED((G209*100),1),"%.")",IF(G209<0,CONCATENATE(" decreased by ",FIXED((G209*(-100)),1),"%.")",remained the same."))))))

Doesn't work. F228

=CONCATENATE("The five-year percentage of change shows a ",IF(H208>0,CONCATENATE(FIXED((H208*100),1),"% increase"),IF(H208<0,CONCATENATE(FIXED((H208*(-100)),1),"% decrease"),"no change")), " in credit hours, and a ",IF(H209>0,CONCATENATE(FIXED((H209*100),1),"% increase "),IF(H209<0,CONCATENATE(FIXED((H209*(-100)),1),"% decrease "),"remained the same."),"in non-credit hours.")