

WINTER 07 FDS DER

Raw Data File : HEADCOUNTJAN0807.DAT

Syntax File : I: RD\SIS\syntax\CREATE HEADCOUNT
for official enrollment 2006 (gmf 01.09.06)

Find & Replace:

Fall 2006 → Winter 2007 ①

Fall EOS 2006 → Winter EOS 2007 ④

DEC2106 → JAN0807 ③

End of Session → First Day of Session ①

EOS Fall 06 → FDS Winter 07 ⑦

EOS → FDS ⑦

Fall 06 → Winter 07 ④

Fall Winter

***CREATE HEADCOUNT for official enrollment 2006(gmf01.09.06).SPS.**

***Syntax changed per file changes.**

***Winter FDS 2007.**

GET DATA /TYPE = TXT

/FILE = 'I:\Research Data\Student Information System\Raw Data files\Winter 2007

\Raw Data'+

'HEADCOUNTJAN0807.DAT'

/DELCASE = LINE

/DELIMITERS = ", "

/QUALIFIER = ""

/ARRANGEMENT = DELIMITED

/FIRSTCASE = 2

/IMPORTCASE = ALL

/VARIABLES =

run A10

term A7

pref A3

num F6

section A5

loc A2

syn A10

acs F4.2

strt A8

end A8

type A3

cred F4.2

cont F5.2

id a10

hmcp A2

last A13

first A11

midd A10

grde F2.1

regstat A1

stat A1

**.
CACHE.**

EXECUTE.

FILTER OFF.

USE ALL.

VARIABLE LABELS

run 'Extract Date'
term 'Session'
pref 'Course Prefix'
num 'Course Number'
section 'Course Section Number'
loc 'Course Location'
syn 'Course Synonym'
acs 'Course Activity Classification Structure Code'
strt 'Course Start Date'
end 'Course End Date'
type 'Course Type'
cred 'Course Credit Hours'
cont 'Course Contact Hours'
id 'Student ID Number'
hmcp 'Student Home Campus'
last 'Student Last Name'
first 'Student First Name'
midd 'Student Middle Name'
grde 'Student Course Grade'
regstat 'Registration Status'
stat 'Student Status in Course'

EXECUTE.

FILTER OFF.

USE ALL.

**SELECT IF (id NE '' & id NE '0616743' & id NE '0616744' & id NE '0616750'
& id NE '0616751' & id NE '0613236' & id NE '0554404').**

EXECUTE .

**SAVE OUTFILE='I:\Research Data\Student Information System'+
'\First Day of Session\Student Course Registration\Winter FDS 2007 Course
Registrations.sav'.**

**SAVE OUTFILE='I:\Internal Reporting\Enrollment\Official Enrollment\Raw Data'+
'\FDS Winter 07\headcount Winter FDS credit 2006.sav'.**

GET

FILE='I:\Internal Reporting\Enrollment\Official Enrollment\Raw Data\FDS'+

' Winter 07\headcount Winter FDS credit 2006.sav'.

****FOR SUMMER I**

****Select those course registrations for courses that fit into the Summer I session. Those**

**** courses will generally fall within a fixed set of dates. If it is not possible to evaluate**

**** whether or not the registration belongs in Summer I or Summer II by the start date,**

**** look at the Section Number of the Course (not in this data file) Per Leanne any 10 week course starting in Summer I is Summer I..**

***FILTER OFF.**

***USE ALL.**

***SELECT IF (str NE '06/29/06' & str NE '06/30/06' & str NE '07/02/06' & str NE '07/05/06' & str NE '07/06/06'**

& str NE '07/07/06' & str NE '07/10/06' & str NE '07/11/06'

& str NE '07/18/06' & str NE '08/14/06').

***EXECUTE.**

***For Summer I 2006**

***FILTER OFF.**

***USE ALL.**

***SELECT IF (str NE '06/29/06' & str NE '07/02/06' & str NE '07/05/06' & str NE '07/06/06'**

& str NE '07/07/06' & str NE '07/10/06' & str NE '07/11/06' & str NE '07/12/06' & str NE '07/13/06'

& str NE '07/17/06' & str NE '07/18/06' & str NE '07/20/06' & str NE '08/14/06').

***EXECUTE.**

***SAVE OUTFILE='I:\Internal Reporting\Enrollment\Official Enrollment\Raw Data\'+
\FDS Winter 07\headcount Winter FDS credit 2006.sav'.

****FOR SUMMER II**

****Select those course registrations for courses that fit into the Summer III session. Those**

**** courses will generally fall within a fixed set of dates. If it is not possible to evaluate**

**** whether or not the registration belongs in Summer II or Summer III by the start date,**

**** look at the Section Number of the Course (not in this data file).**

```
**FILTER OFF.  
**USE ALL.  
**SELECT IF (strt = '07/05/04' | strt = '07/06/04' | strt = '07/07/04' | strt = '07/08/04'  
**| strt = '07/09/04' | strt = '07/12/04' | strt = '07/22/04').  
**EXECUTE.
```

```
**SAVE OUTFILE='I:\Internal Reporting\Enrollment\Official Enrollment\Raw Data'+  
**\EOS Summer 04\headcount summer II EOS 2004.sav'.
```

```
FILTER OFF.  
USE ALL.  
SELECT IF(stat = 'A').  
EXECUTE.
```

```
AGGREGATE  
/OUTFILE='I:\Internal Reporting\Enrollment\Official Enrollment\Raw Data'+  
\FDS Winter 07\Winter 07 FDS Credit (credits) by campus.sav'  
/BREAK=loc  
/cred_1 = SUM(cred).
```

```
AGGREGATE  
/OUTFILE='I:\Internal Reporting\Enrollment\Official Enrollment\Raw Data'+  
\FDS Winter 07\Winter 07 FDS Total Collegewide Credit (credits).sav'  
/BREAK=run  
/cred_1 = SUM(cred).
```

```
IF (loc = 'AH') AH = 1 .  
IF (loc = 'HL') HL = 1.  
IF (loc = 'OR') Orch = 1.  
IF (loc = 'RO') RO = 1.  
IF (loc = 'SF') SF = 1.  
IF (loc NE 'AH' & loc NE 'HL' & loc NE 'OR' & loc NE 'RO' & loc NE 'SF')  
DW = 1.
```

```
VARIABLE LABELS  
AH 'Attends Auburn Hills Campus'  
HL 'Attends Highland Lakes Campus'  
Orch 'Attends Orchard Ridge Campus'  
RO 'Attends Royal Oak Campus'
```

SF 'Attends Southfield Campus'
DW 'Attends Districtwide Campus'

EXECUTE .

SAVE OUTFILE='I:\Internal Reporting\Enrollment\Official Enrollment\Raw Data'+
'\FDS Winter 07\Winter FDS 2007 HEADCOUNTJAN0807 duplicated.SAV'.

SORT CASES BY id .
CASESTOVARS

/ID = id

/GROUPBY = VARIABLE .

IF ((AH > 0 & HL > 0) OR
(AH > 0 & Orch > 0) OR
(AH > 0 & RO > 0) OR
(AH > 0 & SF > 0) OR
(AH > 0 & DW > 0) OR
(HL > 0 & Orch > 0) OR
(HL > 0 & RO > 0) OR
(HL > 0 & SF > 0) OR
(HL > 0 & DW > 0) OR
(Orch > 0 & RO > 0) OR
(Orch > 0 & SF > 0) OR
(Orch > 0 & DW > 0) OR
(RO > 0 & SF > 0) OR
(RO > 0 & DW > 0) OR
(SF > 0 & DW > 0)) multi = 1.

VARIABLE LABELS multi 'Attends multiple campuses'.

EXECUTE .

RECODE

AH HL Orch RO SF DW (SYSMIS=0) .

EXECUTE .

SAVE OUTFILE=

'I:\Internal Reporting\Enrollment\Official Enrollment\Raw Data'+
'\FDS Winter 07\Winter FDS 2007 HEADCOUNTJAN0807 Unduplicated.SAV'.

FREQUENCIES

**VARIABLES=ah hl orch ro sf dw multi
/ORDER= ANALYSIS .**

***Save Frequency Output as.**

***"I:\Internal Reporting\Enrollment\Official Enrollment\Raw Data'+.**

***"\FDS Winter 07\Winter 07 FDS HEADCOUNT Frequencies.spo".**

	loc	cred_1	
1	AH	58524.00	✓
2	HL	31777.50	✓
3	OR	51748.00	✓
4	RO	37498.00	✓
5	SF	17797.50	✓

	run	cred_1
1	01/08/2007	197345.00



Frequencies

I:\Internal Reporting\Enrollment\Official Enrollment\Raw Data\FDS Winter 07\Winter FDS 2007 HEADCOUNTJAN0807 Unduplicated.SAV

Statistics

		Attends Auburn Hills Campus	Attends Highland Lakes Campus	Attends Orchard Ridge Campus	Attends Royal Oak Campus	Attends Southfield Campus
N	Valid	24004	24004	24004	24004	24004
	Missing	0	0	0	0	0

Statistics

		Attends Districtwide Campus	Attends multiple campuses
N	Valid	24004	5842
	Missing	0	18162

Frequency Table

Attends Auburn Hills Campus

		Frequency	Percent	Valid Percent	Cumulative Percent
Valid	.00	15745	65.6	65.6	65.6
	1.00	8259	34.4	34.4	100.0
Total		24004	100.0	100.0	

Attends Highland Lakes Campus

		Frequency	Percent	Valid Percent	Cumulative Percent
Valid	.00	19181	79.9	79.9	79.9
	1.00	4823	20.1	20.1	100.0
Total		24004	100.0	100.0	

Attends Orchard Ridge Campus

		Frequency	Percent	Valid Percent	Cumulative Percent
Valid	.00	16156	67.3	67.3	67.3
	1.00	7848	32.7	32.7	100.0
Total		24004	100.0	100.0	

Attends Royal Oak Campus

	Frequency	Percent	Valid Percent	Cumulative Percent
Valid .00	17503	72.9	72.9	72.9
1.00	6501	27.1	27.1	100.0
Total	24004	100.0	100.0	

Attends Southfield Campus

	Frequency	Percent	Valid Percent	Cumulative Percent
Valid .00	20795	86.6	86.6	86.6
1.00	3209	13.4	13.4	100.0
Total	24004	100.0	100.0	

Attends Districtwide Campus

	Frequency	Percent	Valid Percent	Cumulative Percent
Valid .00	24004	100.0	100.0	100.0

Attends multiple campuses

	Frequency	Percent	Valid Percent	Cumulative Percent
Valid 1.00	5842	24.3	100.0	100.0
Missing System	18162	75.7		
Total	24004	100.0		

**Oakland Community College
 Official Enrollment Report - Credit Hours Per Student
 Winter 2007 - First Day of Session
 Auburn Hills**

	2003	2004	2005	2006	2007	1-Year % Change	5-Year % Change
Actual First Day Enrollment Credit Hours	53,613.00 ✓	57,716.00 ✓	56,158.00 ✓	55,996.00 ✓	58,524.00 ✓	4.5%	9.2%
Actual First Day Enrollment Headcount	7,502 ✓	8,130 ✓	7,921 ✓	7,847 ✓	8,259 ✓	5.3%	10.1%
Credit Hours Per Student/FDS	7.15 ✓	7.10 ✓	7.09 ✓	7.14 ✓	7.09 ✓	-0.7% ✓	-0.8% ✓

Credit Hours Per Student Ratio

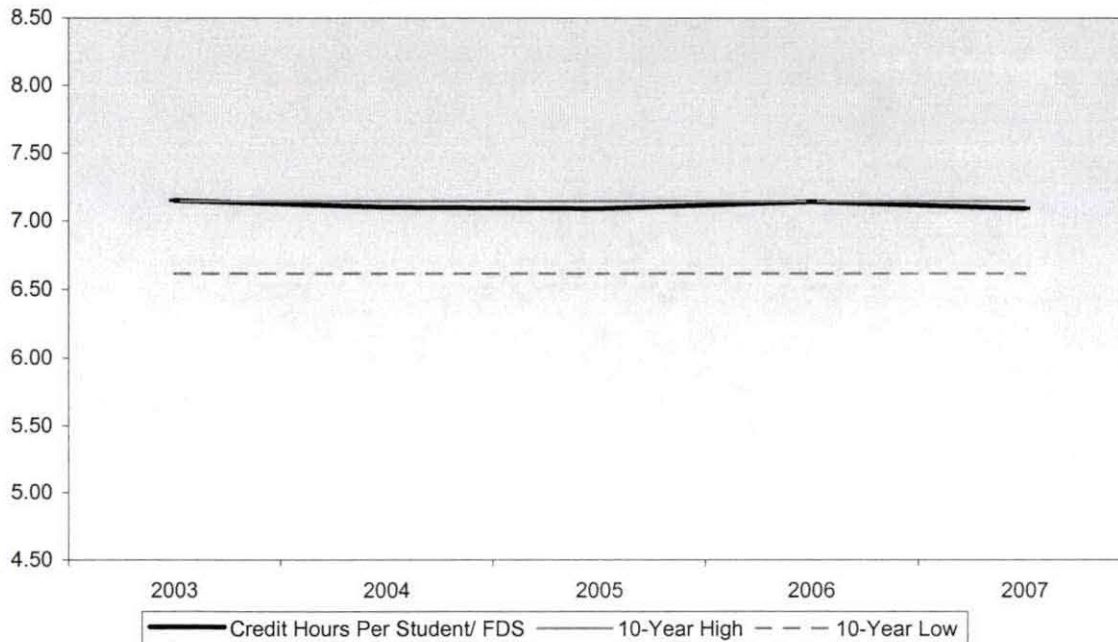

Summary

Auburn Hills shows an average of 7.09 credit hours per student for the Winter 2007 term.

This represents a decrease of 0.7% ✓ from Winter 2006.

The five-year percentage change of credit hours per student shows a decrease of 0.8%. ✓

10-Year High	7.15 ✓	(2003)
10-Year Low	6.62	(1998)

NOTE: The actual student credit hours are based on credit courses only. Summation of campus headcounts do not equal college totals due to attendance at more than one campus.

gg 1/8/07 ✓

**Oakland Community College
 Official Enrollment Report - Credit Hours Per Student
 Winter 2007 - First Day of Session
 Highland Lakes**

	2003	2004	2005	2006	2007	1-Year % Change	5-Year % Change
Actual First Day Enrollment Credit Hours	27,637.00 ✓	32,500.00 ✓	31,231.50 ✓	31,726.00 ✓	31,777.50 ✓	0.2%	15.0%
Actual First Day Enrollment Headcount	3,969 ✓	4,706 ✓	4,548 ✓	4,669 ✓	4,823 ✓	3.3%	21.5%
Credit Hours Per Student/ FDS	6.96 ✓	6.91 ✓	6.87 ✓	6.80 ✓	6.59 ✓	-3.1% ✓	-5.3% ✓

Credit Hours Per Student Ratio

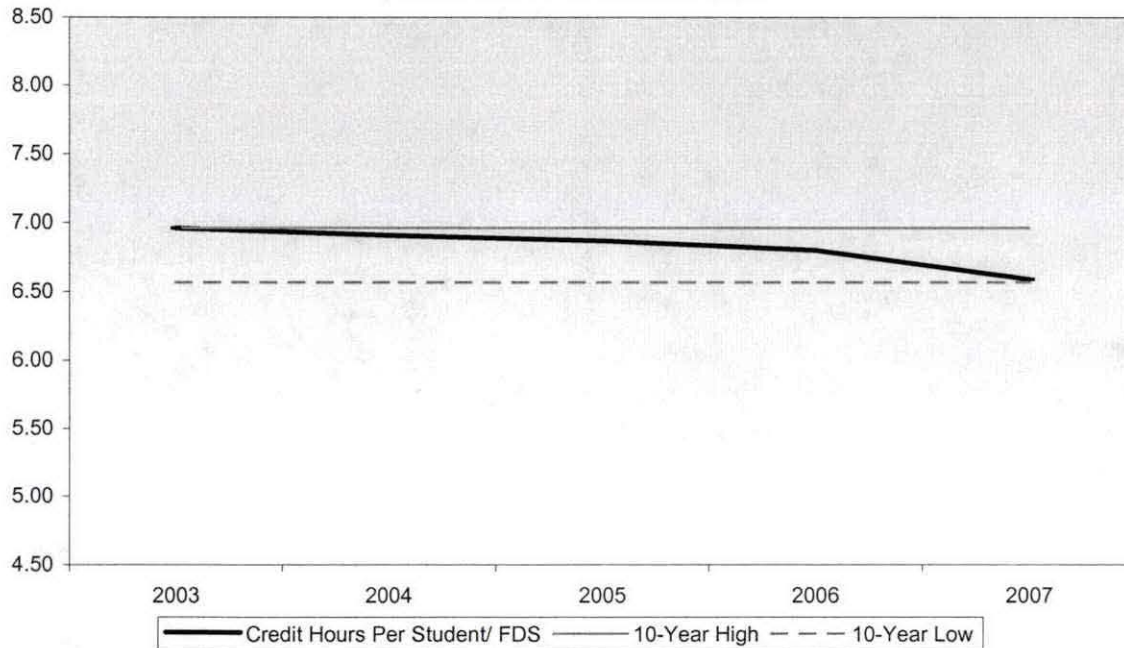

Summary

Highland Lakes shows an average of 6.59 credit hours per student for the Winter 2007 term.

This represents a decrease of 3.1% ✓ from Winter 2006.

The five-year percentage change of credit hours per student shows a decrease of 5.3% ✓.

10-Year High	6.96 ✓	(2003)
10-Year Low	6.57	(2000)

NOTE: The actual student credit hours are based on credit courses only. Summation of campus headcounts do not equal college totals due to attendance at more than one campus.

**Oakland Community College
 Official Enrollment Report - Credit Hours Per Student
 Winter 2007 - First Day of Session
 Orchard Ridge**

	2003	2004	2005	2006	2007	1-Year % Change	5-Year % Change
Actual First Day Enrollment Credit Hours	44,871.00 ✓	48,832.00 ✓	47,224.00 ✓	47,026.00 ✓	51,748.00 ✓	10.0%	15.3%
Actual First Day Enrollment Headcount	6,496 ✓	7,356 ✓	7,095 ✓	7,073 ✓	7,848 ✓	11.0%	20.8%
Credit Hours Per Student/ FDS	6.91 ✓	6.64 ✓	6.66 ✓	6.65 ✓	6.59 ✓	-0.9% ✓	-4.6% ✓

Credit Hours Per Student Ratio

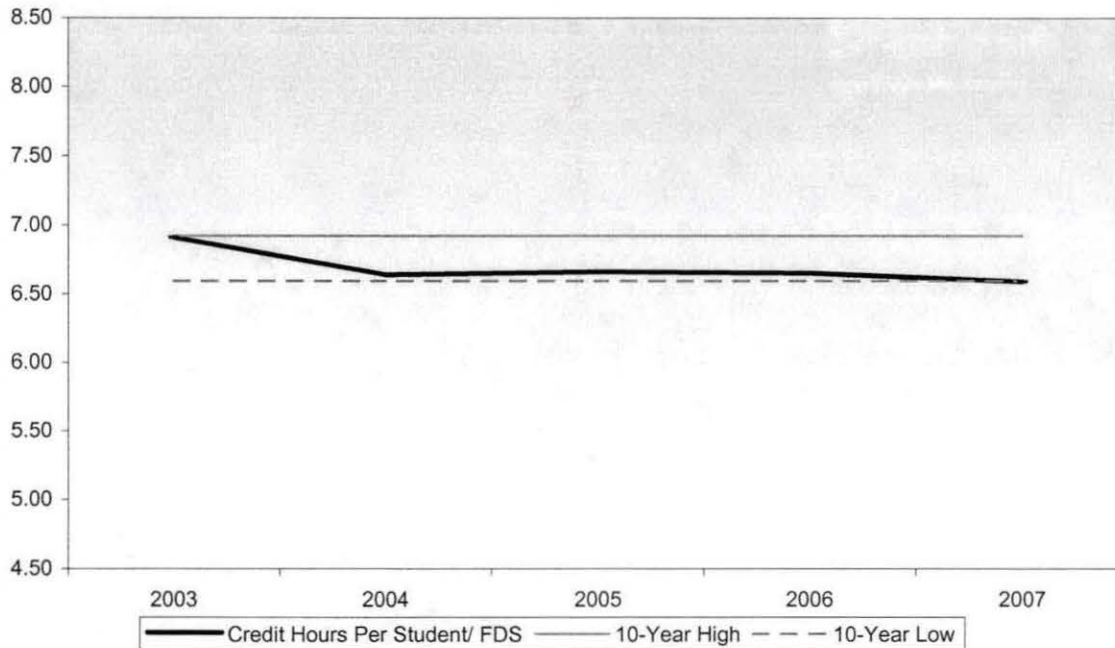

Summary

Orchard Ridge shows an average of 6.59 credit hours per student for the Winter 2007 term.

This represents a decrease of 0.9% ✓ from Winter 2006.

The five-year percentage change of credit hours per student shows a decrease of 4.6% ✓.

10-Year High	6.92	(2002) ?
10-Year Low	6.59	#N/A ?

NOTE: The actual student credit hours are based on credit courses only. Summation of campus headcounts do not equal college totals due to attendance at more than one campus.

Oakland Community College
Official Enrollment Report - Credit Hours Per Student
Winter 2007 - First Day of Session
Royal Oak

	2003	2004	2005	2006	2007	1-Year % Change	5-Year % Change
Actual First Day Enrollment Credit Hours	31,485.00 ✓	36,368.00 ✓	34,543.00 ✓	34,580.00 ✓	37,498.00 ✓	8.4%	19.1%
Actual First Day Enrollment Headcount	5,316 ✓	6,341 ✓	6,034 ✓	6,005 ✓	6,501 ✓	8.3%	22.3%
Credit Hours Per Student/ FDS	5.92 ✓	5.74 ✓	5.72 ✓	5.76 ✓	5.77 ✓	0.2% ✓	-2.5% ✓

Credit Hours Per Student Ratio

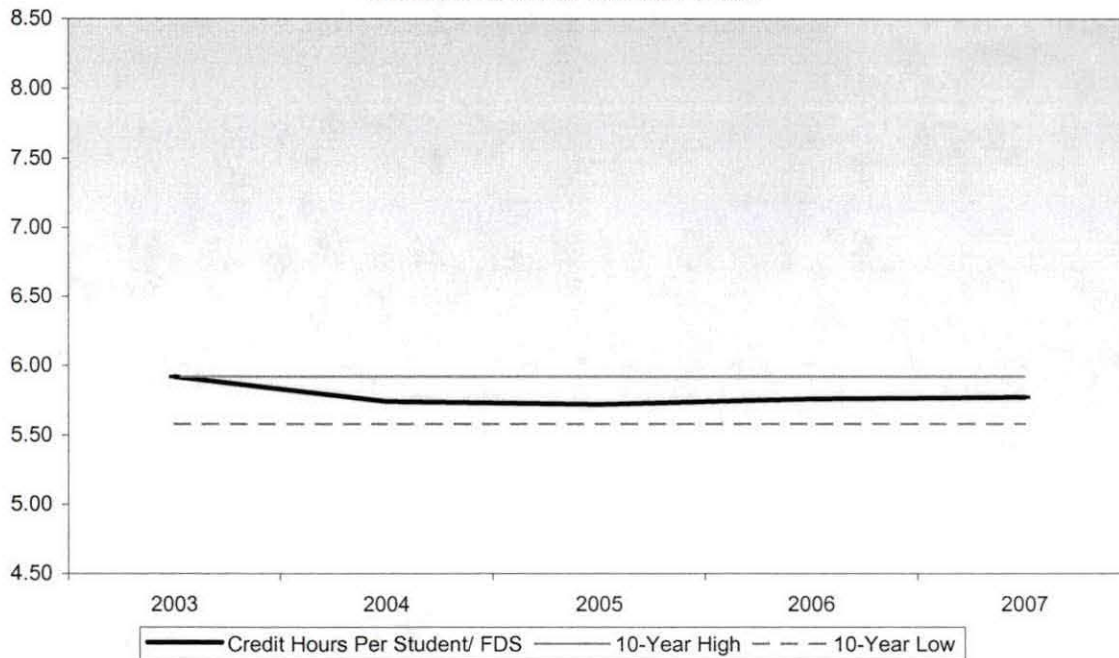

Summary

Royal Oak shows an average of 5.77 credit hours per student for the Winter 2007 term.

This represents an increase of 0.2% ✓ from Winter 2006.

The five-year percentage change of credit hours per student shows a decrease of 2.5% ✓.

10-Year High	5.92 ✓	(2003)
10-Year Low	5.58	(1998)

NOTE: The actual student credit hours are based on credit courses only. Summation of campus headcounts do not equal college totals due to attendance at more than one campus.

**Oakland Community College
 Official Enrollment Report - Credit Hours Per Student
 Winter 2007 - First Day of Session
 Southfield**

	2003	2004	2005	2006	2007	1-Year % Change	5-Year % Change
Actual First Day Enrollment Credit Hours	12,012.50 ✓	15,168.50 ✓	16,757.00 ✓	16,287.00 ✓	17,797.50 ✓	9.3%	48.2%
Actual First Day Enrollment Headcount	2,168 ✓	2,770 ✓	3,083 ✓	2,899 ✓	3,209 ✓	10.7%	48.0%
Credit Hours Per Student/ FDS	5.54 ✓	5.48 ✓	5.44 ✓	5.62 ✓	5.55 ✓	-1.2% ✓	0.2% ✓

Credit Hours Per Student Ratio

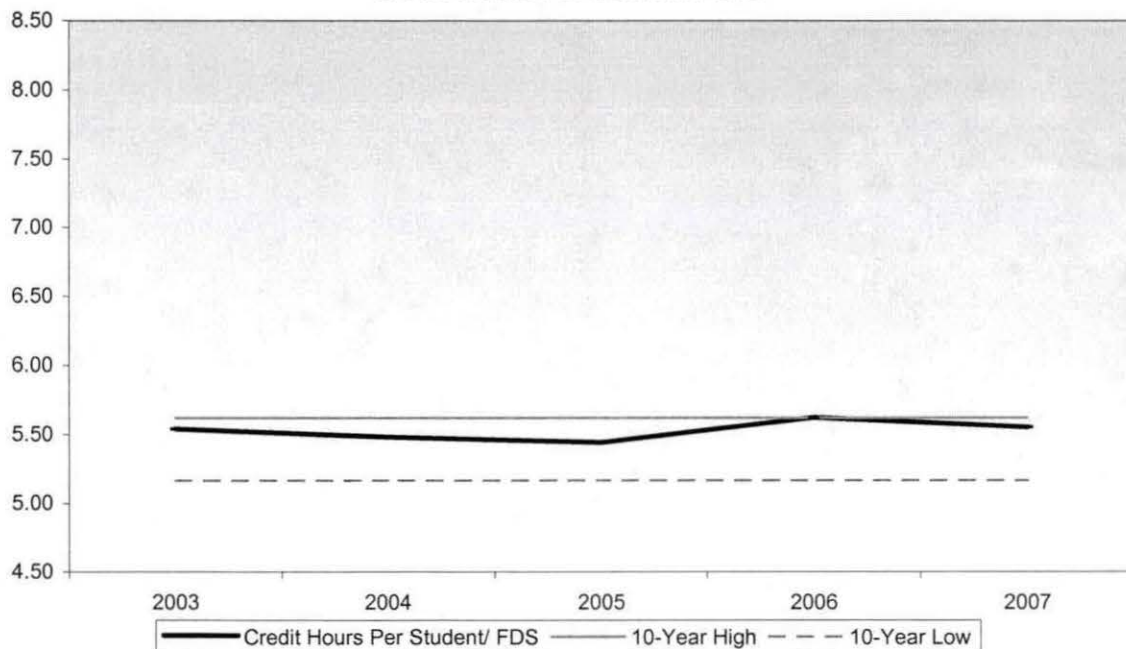

Summary

Southfield shows an average of 5.55 credit hours per student for the Winter 2007 term.

This represents a decrease of 1.2% ✓ from Winter 2006.

The five-year percentage change of credit hours per student shows an increase of 0.2% ✓.

10-Year High	5.62 ✓	(2006)
10-Year Low	5.17	(1998)

NOTE: The actual student credit hours are based on credit courses only. Summation of campus headcounts do not equal college totals due to attendance at more than one campus.

**Oakland Community College
Official Enrollment Report - Student Credit Hours
Winter 2007 - First Day of Session
College-Wide**

	2003	2004	2005	2006	2007	1-Year % Change	5-Year % Change
Actual First Day Enrollment	169,688.50 ✓	190,584.50 ✓	185,916.50 ✓	185,615.00 ✓	197,345.00 ✓	6.3% ✓	16.3% ✓

**Actual First Day of Session Enrollment
Compared to Ten-Year High and Low**

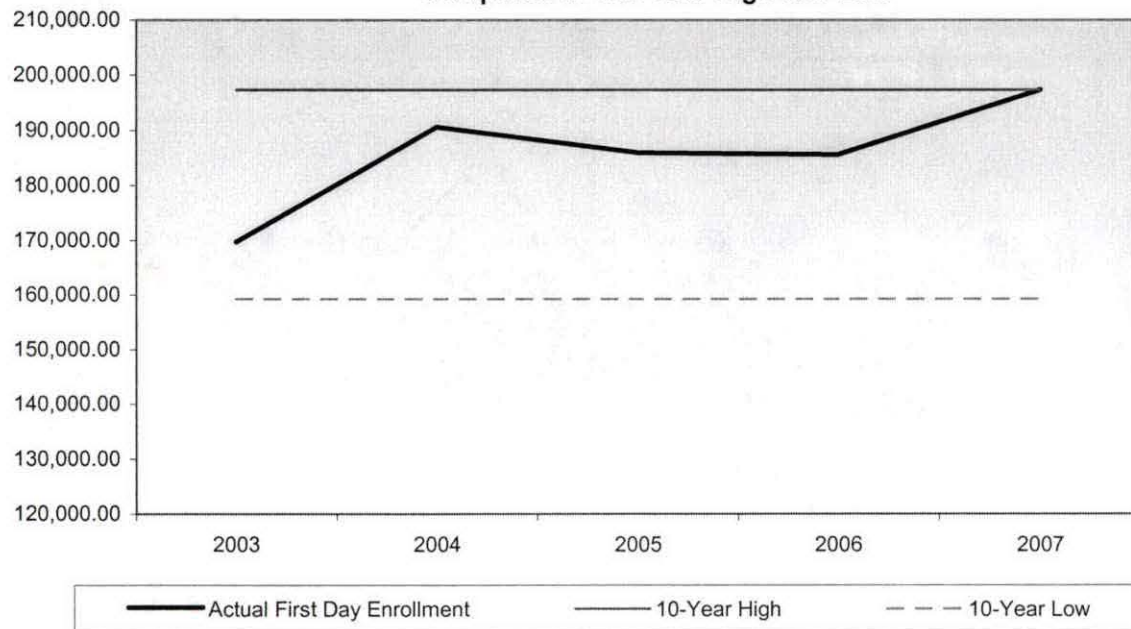

Summary

In comparison to First Day of Session, Winter 2006, actual credit hours have increased by 6.3% ✓

The five-year percent change for college-wide actual student credit hours is showing an increase of 16.3% ✓

10-Year High	197,345.00	#N/A ?
10-Year Low	159,236.00	(2000)

NOTE: The actual student credit hours are based on credit courses only.

**Oakland Community College
 Official Enrollment Report - Student Headcount
 Winter 2007 - First Day of Session
 College-Wide**

	2003	2004	2005	2006	2007	1-Year % Change	5-Year % Change
Actual First Day Enrollment	21,072 ✓	23,664 ✓	22,884 ✓	22,630 ✓	24,004 ✓	6.1%	13.9%

**Student Headcount
 Compared to Ten-Year High and Low**

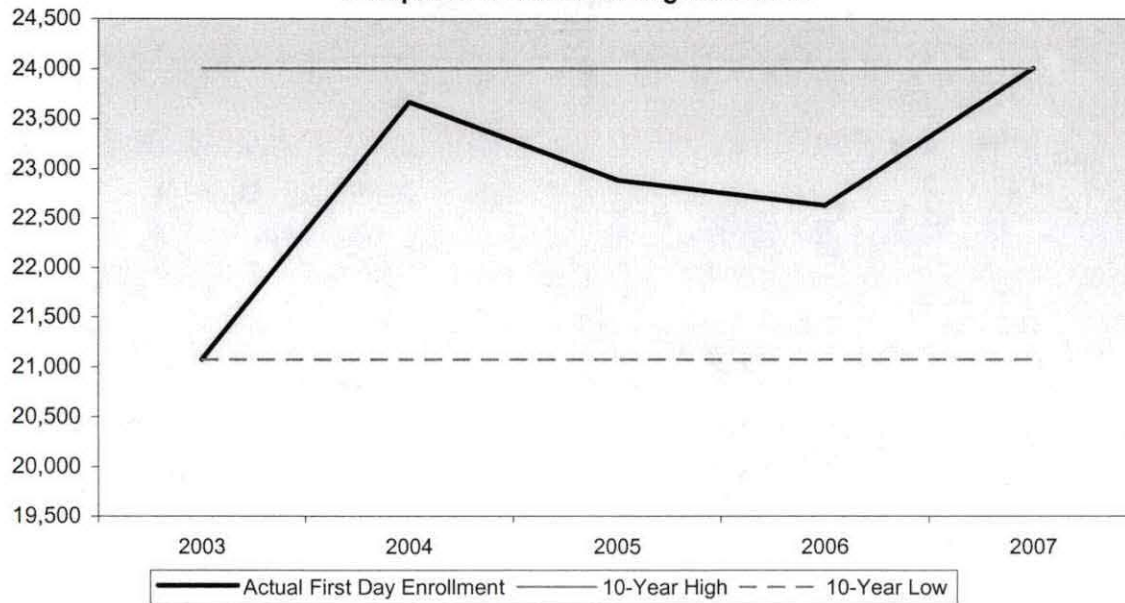

Summary

Student headcount for the First Day of Session, Winter 2007 increased 6.1% ✓ from the First Day of Session, Winter 2006.

The five-year percentage change shows a 13.9% increase in actual ✓ student headcount college-wide.

10-Year High	24,004	#N/A ?
10-Year Low	21,072	(2003)

NOTE: Summation of campus headcounts do not equal college totals due to attendance at more than one campus.

**Oakland Community College
 Official Enrollment Report - Credit Hours Per Student
 Winter 2007 - First Day of Session
 College-Wide**

	2003	2004	2005	2006	2007	1-Year % Change	5-Year % Change
Actual First Day Enrollment Credit Hours	169,688.50 ✓	190,584.50 ✓	185,916.50 ✓	185,615.00 ✓	197,345.00 ✓	6.3%	16.3%
Actual First Day Enrollment Headcount	21,072 ✓	23,664 ✓	22,884 ✓	22,630 ✓	24,004 ✓	6.1%	13.9%
Credit Hours Per Student/ FDS	8.05 ✓	8.05 ✓	8.12 ✓	8.20 ✓	8.22 ✓	0.2% ✓	2.1%

Credit Hours Per Student Ratio

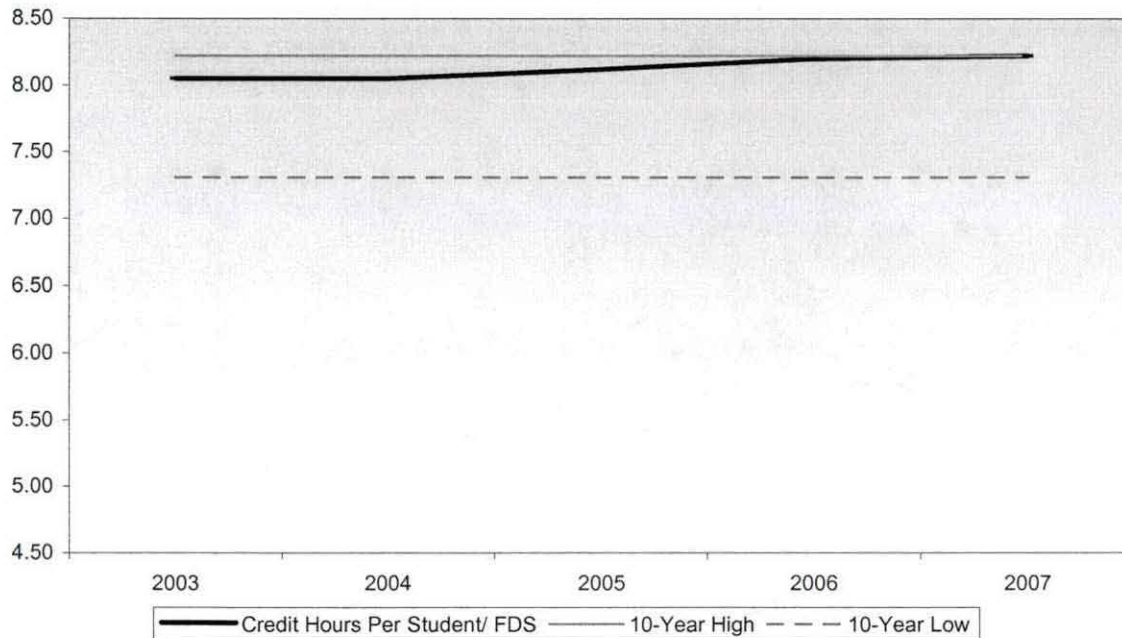

Summary

During Winter 2007, students enrolled in an average of 8.22 credits college-wide.

This represents a 0.2% increase in credit hours per student from Winter 2006.

The five-year percentage change for credit hours per student shows an increase of 2.1%.

10 Year High	8.22	#N/A
10 Year Low	7.31	(1998)

NOTE: The actual student credit hours are based on credit courses only. Summation of campus headcounts do not equal college totals due to attendance at more than one campus.

Oakland Community College
 Official Enrollment Report
 Winter Term

Unassociated/Offsite/Collegewide

Student Credit Hours

	2007	2006	2005	2004	2003	2002	2001
Projected							
Actual First Day Enrollment	0.00	0	3	0		6	
Actual One-Tenth Day Enrollment		4	0				
Actual End of Session (Credit)		28	0	0	14		
Actual End of Session (Noncredit)		1,957.55	943.71	1,504.19	2,710.15		
Actual End of Session Total		1,985.55	943.71	1,504.19	2,724.15		

Headcount

	2007	2006	2005	2004	2003	2002	2001
Actual First Day Enrollment	0	0	1	0		1	
Actual One-Tenth Day Enrollment		1	0				
Actual End of Session (Credit)		4	0	0			
Actual End of Session (Noncredit)		1,238	983	1,261	3,062		
Actual End of Session Total		1,242	983	1,261	3,062		

Headcount Multi Campus

	2007	2006	2005	2004	2003
Actual First Day Enrollment	5,842 ✓	5,209	5,109	5,639	3,992
Actual One-Tenth Day Enrollment		5,317	5,078	5,027	
Actual End of Session (Credit)		4,440	4,231		3,698
Actual End of Session (Noncredit)					1,303
Actual End of Session Total					5,001

✓ 1/18/07
 [Signature]

Oakland Community College
 Official Enrollment
 Winter Term

Auburn Hills

Student Credit Hours

	2007	2006	2005	2004	2003	2002	2001
Projected*	58,529.00	58,324.00	58,136.00	59,702.00	63,604.00	58,667.00	58,266.00
Actual First Day Enrollment	58,524.00 ✓	55,996.00 ✓	56,158.00 ✓	57,716.00 ✓	53,613.00 ✓	53,746.00	52,421.00
Actual One-Tenth Day Enrollment		56,425.00	56,354.00	56,953.00	54,334.00	53,023.00	52,329.00
Actual End of Session (Credit)		48,881.00	48,910.00	50,056.00	48,406.00	53,911.00	53,761.00
Actual End of Session (Non-Credit)		1,984.14	2,080.58	1,349.80	2,031.91	4,164.80	9,192.60
Actual End of Session Total		50,865.14	50,990.58	51,405.80	50,437.91	58,075.80	62,953.60

Headcount

	2007	2006	2005	2004	2003	2002	2001
Actual First Day Enrollment	8,259 ✓	7,847 ✓	7,921 ✓	8,130 ✓	7,502 ✓	7,684	7,634
Actual One-Tenth Day Enrollment		8,003	8,056	8,187	7,812	7,776	7,778
Actual End of Session (Credit)		7,378	7,441	7,586	7,333	7,910	7,956
Actual End of Session (Non-Credit)		898	1,126	406	761	1,826	5,198
Actual End of Session Total		8,276	8,567	7,992	8,094	9,736	13,154

Credit Hours Per Student

	2007	2006	2005	2004	2003	2002	2001
Actual First Day Enrollment Credit Hours	58,524.00 ✓	55,996.00	56,158.00	57,716.00	53,613.00	53,746.00	52,421.00
Actual First Day Enrollment Headcount	8,259.00 ✓	7,847.00	7,921.00	8,130.00	7,502.00	7,684.00	7,634.00
Credit Hours Per Student/FDS	7.09 ✓	7.14 ✓	7.09 ✓	7.10 ✓	7.15 ✓	6.99	6.87
Actual One-Tenth Day Credit Hours		56,425.00	56,354.00	56,953.00	54,334.00	53,023.00	52,329.00
Actual One-Tenth Day Headcount		8,003.00	8,056.00	8,187.00	7,812.00	7,776.00	7,778.00
Credit Hours Per Student /OTD		7.05	7.00	6.96	6.96	6.82	6.73
Actual EOS Credit Hours		50,865.14	50,990.58	51,405.80	50,437.91	58,075.80	62,953.60
Actual EOS Headcount		8,276.00	8,567.00	7,992.00	8,094.00	9,736.00	13,154.00
Credit Hours Per Student/EOS		6.15	5.95	6.43	6.23	5.97	4.79
	2007	2006	2005	2004	2003	2002	2001

*NOTE: Students served by campus not available until Winter 1992.

Oakland Community College
 Official Enrollment
 Winter Term

Highland Lakes

Student Credit Hours

	2007	2006	2005	2004	2003	2002	2001
Projected*	32,510.00	32,856.00	30,828.00	26,594.00	23,992.00	25,463.00	25,289.00
Actual First Day Enrollment	31,777.50 ✓	31,726.00 ✓	31,231.50 ✓	32,500.00 ✓	27,637.00 ✓	25,537.50	23,656.50
Actual One-Tenth Day Enrollment		31,959.00	31,302.00	32,084.00	28,812.00	25,784.00	23,669.50
Actual End of Session (Credit)		28,601.50	27,974.50	29,281.00	26,679.00	25,869.00	23,741.00
Actual End of Session (Non-Credit)		17.81	0.00	0.00	0.00	0.00	6.00
Actual End of Session Total		28,619.31	27,974.50	29,281.00	26,679.00	25,869.00	23,747.00

Headcount

	2007	2006	2005	2004	2003	2002	2001
Actual First Day Enrollment	4,823 ✓	4,669 ✓	4,548 ✓	4,706 ✓	3,969 ✓	3,738	3,494
Actual One-Tenth Day Enrollment		4,763	4,578	4,692	4,199	3,835	3,540
Actual End of Session (Credit)		4,439	4,261	4,422	3,994	3,854	3,557
Actual End of Session (Non-Credit)		19	0	0	0	0	20
Actual End of Session Total		4,458	4,261	4,422	3,994	3,854	3,577

Credit Hours Per Student

	2007	2006	2005	2004	2003	2002	2001
Actual First Day Enrollment Credit Hours	31,777.50 ✓	31,726.00	31,231.50	32,500.00	27,637.00	25,537.50	23,656.50
Actual First Day Enrollment Headcount	4,823.00 ✓	4,669.00	4,548.00	4,706.00	3,969.00	3,738.00	3,494.00
Credit Hours Per Student/ FDS	6.59 ✓	6.80 ✓	6.87 ✓	6.91 ✓	6.96 ✓	6.83	6.77
Actual One-Tenth Day Credit Hours		31,959.00	31,302.00	32,084.00	28,812.00	25,784.00	23,669.50
Actual One-Tenth Day Headcount		4,763.00	4,578.00	4,692.00	4,199.00	3,835.00	3,540.00
Credit Hours Per Student /OTD		6.71	6.84	6.84	6.86	6.72	6.69
Actual EOS Credit Hours		28,619.31	27,974.50	29,281.00	26,679.00	25,869.00	23,747.00
Actual EOS Headcount		4,458.00	4,261.00	4,422.00	3,994.00	3,854.00	3,577.00
Credit Hours Per Student/EOS		6.42	6.57	6.62	6.68	6.71	6.64
	2007	2006	2005	2004	2003	2002	2001

*NOTE: Students served by campus not available until Winter 1992.

Oakland Community College
 Official Enrollment
 Winter Term

Orchard Ridge

Student Credit Hours

	2007	2006	2005	2004	2003	2002	2001
Projected*	49,922.00	49,422.00	49,479.00	49,912.00	46,540.00	45,831.00	45,518.00
Actual First Day Enrollment	51,748.00 ✓	47,026.00 ✓	47,224.00 ✓	48,832.00 ✓	44,871.00 ✓	47,511.00	44,705.00
Actual One-Tenth Day Enrollment		49,015.00	48,066.00	48,260.00	46,243.00	47,543.00	44,857.00
Actual End of Session (Credit)		42,439.00	41,561.00	42,306.00	41,808.00	47,689.00	45,175.00
Actual End of Session (Non-Credit)		284.85	557.30	566.73	480.34	861.80	889.17
Actual End of Session Total		42,723.85	42,118.30	42,872.73	42,288.34	48,550.80	46,064.17

Headcount

	2007	2006	2005	2004	2003	2002	2001
Actual First Day Enrollment	7,848 ✓	7,073 ✓	7,095 ✓	7,356 ✓	6,496 ✓	6,864	6,494
Actual One-Tenth Day Enrollment		7,420	7,320	7,388	6,872	7,018	6,630
Actual End of Session (Credit)		6,743	6,626	6,744	6,452	7,056	6,693
Actual End of Session (Non-Credit)		186	407	520	530	667	585
Actual End of Session Total		6,929	7,033	7,264	6,982	7,723	7,278

Credit Hours Per Student

	2007	2006	2005	2004	2003	2002	2001
Actual First Day Enrollment Credit Hours	51,748.00 ✓	47,026.00	47,224.00	48,832.00	44,871.00	47,511.00	44,705.00
Actual First Day Enrollment Headcount	7,848.00 ✓	7,073.00	7,095.00	7,356.00	6,496.00	6,864.00	6,494.00
Credit Hours Per Student/ FDS	6.59 ✓	6.65 ✓	6.66 ✓	6.64 ✓	6.91 ✓	6.92	6.88
Actual One-Tenth Day Credit Hours		49,015.00	48,066.00	48,260.00	46,243.00	47,543.00	44,857.00
Actual One-Tenth Day Headcount		7,420.00	7,320.00	7,388.00	6,872.00	7,018.00	6,630.00
Credit Hours Per Student /OTD		6.61	6.57	6.53	6.73	6.77	6.77
Actual EOS Credit Hours		42,723.85	42,118.30	42,872.73	42,288.34	48,550.80	46,064.17
Actual EOS Headcount		6,929.00	7,033.00	7,264.00	6,982.00	7,723.00	7,278.00
Credit Hours Per Student/EOS		6.17	5.99	5.90	6.06	6.29	6.33
	2007	2006	2005	2004	2003	2002	2001

*NOTE: Students served by campus not available until Winter 1992.

Oakland Community College
 Official Enrollment
 Winter Term

Royal Oak

Student Credit Hours

	2007	2006	2005	2004	2003	2002	2001
Projected*	36,898.00	37,107.00	35,434.00	34,960.00	33,093.00	32,138.00	31,919.00
Actual First Day Enrollment	37,498.00	34,580.00	34,543.00	36,368.00	31,485.00	33,266.00	31,679.00
Actual One-Tenth Day Enrollment		36,073.00	35,526.00	36,235.00	33,117.00	33,890.00	32,524.00
Actual End of Session (Credit)		31,031.00	30,576.00	31,400.00	29,425.00	34,007.00	32,755.00
Actual End of Session (Non-Credit)		0.00	0.00	0.00	0.00	0.00	0.00
Actual End of Session Total		31,031.00	30,576.00	31,400.00	29,425.00	34,007.00	32,755.00

Headcount

	2007	2006	2005	2004	2003	2002	2001
Actual First Day Enrollment	6,501	6,005	6,034	6,341	5,316	5,741	5,490
Actual One-Tenth Day Enrollment		6,365	6,287	6,446	5,753	5,994	5,732
Actual End of Session (Credit)		5,771	5,698	5,897	5,329	6,025	5,778
Actual End of Session (Non-Credit)		0	0	0	0	0	0
Actual End of Session Total		5,771	5,698	5,897	5,329	6,025	5,778

Credit Hours Per Student

	2007	2006	2005	2004	2003	2002	2001
Actual First Day Enrollment Credit Hours	37,498.00	34,580.00	34,543.00	36,368.00	31,485.00	33,266.00	31,679.00
Actual First Day Enrollment Headcount	6,501.00	6,005.00	6,034.00	6,341.00	5,316.00	5,741.00	5,490.00
Credit Hours Per Student/ FDS	5.77	5.76	5.72	5.74	5.92	5.79	5.77
Actual One-Tenth Day Credit Hours		36,073.00	35,526.00	36,235.00	33,117.00	33,890.00	32,524.00
Actual One-Tenth Day Headcount		6,365.00	6,287.00	6,446.00	5,753.00	5,994.00	5,732.00
Credit Hours Per Student /OTD		5.67	5.65	5.62	5.76	5.65	5.67
Actual EOS Credit Hours		31,031.00	30,576.00	31,400.00	29,425.00	34,007.00	32,755.00
Actual EOS Headcount		5,771.00	5,698.00	5,897.00	5,329.00	6,025.00	5,778.00
Credit Hours Per Student/EOS		5.38	5.37	5.32	5.52	5.64	5.67
		2006	2005	2004	2003	2002	2001

*NOTE: Students served by campus not available until Winter 1992. Royal Oak and Southfield campuses were combined until Winter of 19

Oakland Community College
 Official Enrollment
 Winter Term

Southfield

Student Credit Hours

	2007	2006	2005	2004	2003	2002	2001
Projected*	17,647.00	15,805.00	13,903.00	11,922.00	9,906.00	10,728.00	10,655.00
Actual First Day Enrollment	17,797.50 ✓	16,287.00 ✓	16,757.00 ✓	15,168.50 ✓	12,012.50 ✓	11,005.00	9,160.50
Actual One-Tenth Day Enrollment		16,921.00	16,991.50	15,433.50	12,993.50	11,388.50	9,581.50
Actual End of Session (Credit)		14,752.00	14,857.50	13,704.50	11,865.50	11,397.00	9,636.50
Actual End of Session (Non-Credit)		0.00	0.00	52.47	45.79	200.00	168.00
Actual End of Session Total		14,752.00	14,857.50	13,756.97	11,911.29	11,597.00	9,804.50

Headcount

	2007	2006	2005	2004	2003	2002	2001
Actual First Day Enrollment	3,209 ✓	2,899 ✓	3,083 ✓	2,770 ✓	2,168 ✓	2,011	1,703
Actual One-Tenth Day Enrollment		3,072	3,165	2,876	2,424	2,124	1,810
Actual End of Session (Credit)		2,755	2,837	2,617	2,256	2,128	1,818
Actual End of Session (Non-Credit)		0	0	11	12	25	21
Actual End of Session Total		2,755	2,837	2,628	2,268	2,153	1,839

Credit Hours Per Student

	2007	2006	2005	2004	2003	2002	2001
Actual First Day Enrollment Credit Hours	17,797.50 ✓	16,287.00	16,757.00	15,168.50	12,012.50	11,005.00	9,160.50
Actual First Day Enrollment Headcount	3,209.00 ✓	2,899.00	3,083.00	2,770.00	2,168.00	2,011.00	1,703.00
Credit Hours Per Student/ FDS	5.55 ✓	5.62 ✓	5.44 ✓	5.48 ✓	5.54 ✓	5.47	5.38
Actual One-Tenth Day Credit Hours		16,921.00	16,991.50	15,433.50	12,993.50	11,388.50	9,581.50
Actual One-Tenth Day Headcount		3,072.00	3,165.00	2,876.00	2,424.00	2,124.00	1,810.00
Credit Hours Per Student /OTD		5.51	5.37	5.37	5.36	5.36	5.29
Actual EOS Credit Hours		14,752.00	14,857.50	13,756.97	11,911.29	11,597.00	9,804.50
Actual EOS Headcount		2,755.00	2,837.00	2,628.00	2,268.00	2,153.00	1,839.00
Credit Hours Per Student/EOS		5.35	5.24	5.23	5.25	5.39	5.33
	2007	2006	2005	2004	2003	2002	2001

*NOTE: Students served by campus not available until Winter 1992. Royal Oak and Southfield campuses were combined until Winter of 19

Oakland Community College
 Official Enrollment
 Winter Term

College-Wide

Student Credit Hours

	2007	2006	2005	2004	2003	2002	2001
Projected*	195,506.00	193,514.00	187,780.00	183,090.00	177,135.00	172,827.00	171,647.00
Actual First Day Enrollment	197,345.00	185,615.00	185,916.50	190,584.50	169,688.50	171,071.50	161,622.00
Actual One-Tenth Day Enrollment		190,397.00	188,239.50	188,965.50	175,499.50	171,628.50	162,961.00
Actual End of Session (Credit)		165,732.50	163,879.00	166,747.50	158,197.50	172,873.00	165,068.50
Actual End of Session (Non-Credit)		4,244.35	3,581.59	3,473.19	5,268.19	5,226.60	10,255.77
Actual End of Session Total		169,976.85	167,460.59	170,220.69	163,465.69	178,099.60	175,324.27

Headcount

	2007	2006	2005	2004	2003	2002	2001
Projected Headcount	28,758	29,330	28,953	25,120	24,000	28,500	26,192
Actual First Day Enrollment	24,004	22,630	22,884	23,664	21,072	22,023	21,157
Actual One-Tenth Day Enrollment		23,656	23,696	23,936	22,428	22,587	21,735
Actual End of Session (Credit)		22,165	22,174	22,519	21,334	22,800	22,032
Actual End of Session (Non-Credit)		2,277	2,488	2,183	4,365	2,503	5,823
Actual End of Session Total		24,442	24,662	24,702	25,699	25,303	27,855

Credit Hours Per Student

	2007	2006	2005	2004	2003	2002	2001
Actual First Day Enrollment Credit Hours	197,345.00	185,615.00	185,916.50	190,584.50	169,688.50	171,071.50	161,622.00
Actual First Day Enrollment Headcount	24,004.00	22,630.00	22,884.00	23,664.00	21,072.00	22,023.00	21,157.00
Credit Hours Per Student/ FDS	8.22	8.20	8.12	8.05	8.05	7.77	7.64
Actual One-Tenth Day Credit Hours		190,397.00	188,239.50	188,965.50	175,499.50	171,628.50	162,961.00
Actual One-Tenth Day Headcount		23,656.00	23,696.00	23,936.00	22,428.00	22,587.00	21,735.00
Credit Hours Per Student /OTD		8.05	7.94	7.89	7.83	7.60	7.50
Actual EOS Credit Hours		169,976.85	167,460.59	170,220.69	163,465.69	178,099.60	175,324.27
Actual EOS Headcount		24,442.00	24,662.00	24,702.00	25,699.00	25,303.00	27,855.00
Credit Hours Per Student/EOS		6.95	6.79	6.89	6.36	7.04	6.29
	2007	2006	2005	2004	2003	2002	2001

WINTER 07 OTD OER

Raw Data File: HEADCOUNT JAN1907.DAT

SYNTAX: CREATE HEADCOUNT for official enrollment
2006 (gmt01.09.06)

chg FDS → OTD (18)
JAN0807 → JAN1907 (3)

	loc	cred 1	
1	AH	57006.00	✓
2	HL	31136.00	✓
3	OR	50711.00	✓
4	RO	36823.00	✓
5	SF	17390.00	✓

	run	cred_1
1	01/19/2007	193066.00 ✓

Frequencies

I:\Internal Reporting\Enrollment\Official Enrollment\Raw Data\OTD Winter 07\Winter OTD 2007 HEADCOUNTJAN1907 Unduplicated.SAV

Statistics

		Attends Auburn Hills Campus	Attends Highland Lakes Campus	Attends Orchard Ridge Campus	Attends Royal Oak Campus	Attends Southfield Campus
N	Valid	23635	23635	23635	23635	23635
	Missing	0	0	0	0	0

Statistics

		Attends Districtwide Campus	Attends multiple campuses
N	Valid	23635	5726
	Missing	0	17909

Frequency Table

Attends Auburn Hills Campus

		Frequency	Percent	Valid Percent	Cumulative Percent
Valid	.00	15544	65.8	65.8	65.8
	1.00	8091	34.2	34.2	100.0
Total		23635	100.0	100.0	

Attends Highland Lakes Campus

		Frequency	Percent	Valid Percent	Cumulative Percent
Valid	.00	18907	80.0	80.0	80.0
	1.00	4728	20.0	20.0	100.0
Total		23635	100.0	100.0	

Attends Orchard Ridge Campus

		Frequency	Percent	Valid Percent	Cumulative Percent
Valid	.00	15914	67.3	67.3	67.3
	1.00	7721	32.7	32.7	100.0
Total		23635	100.0	100.0	

Attends Royal Oak Campus

	Frequency	Percent	Valid Percent	Cumulative Percent
Valid .00	17199	72.8	72.8	72.8
1.00	6436	27.2	27.2	100.0
Total	23635	100.0	100.0	

Attends Southfield Campus

	Frequency	Percent	Valid Percent	Cumulative Percent
Valid .00	20475	86.6	86.6	86.6
1.00	3160	13.4	13.4	100.0
Total	23635	100.0	100.0	

Attends Districtwide Campus

	Frequency	Percent	Valid Percent	Cumulative Percent
Valid .00	23635	100.0	100.0	100.0

Attends multiple campuses

	Frequency	Percent	Valid Percent	Cumulative Percent
Valid 1.00	5726	24.2	100.0	100.0
Missing System	17909	75.8		
Total	23635	100.0		

Oakland Community College
 Official Enrollment
 Winter Term

Auburn Hills

Student Credit Hours

	2007	2006	2005	2004	2003	2002	2001
Projected*	58,529.00	58,324.00	58,136.00	59,702.00	63,604.00	58,667.00	58,266.00
Actual First Day Enrollment	✓58,524.00	55,996.00	56,158.00	57,716.00	53,613.00	53,746.00	52,421.00
Actual One-Tenth Day Enrollment	✓57,006.00	✓56,425.00	✓56,354.00	✓56,953.00	✓54,334.00	53,023.00	52,329.00
Actual End of Session (Credit)		48,881.00	48,910.00	50,056.00	48,406.00	53,911.00	53,761.00
Actual End of Session (Non-Credit)		1,984.14	2,080.58	1,349.80	2,031.91	4,164.80	9,192.60
Actual End of Session Total		50,865.14	50,990.58	51,405.80	50,437.91	58,075.80	62,953.60

Headcount

	2007	2006	2005	2004	2003	2002	2001
Actual First Day Enrollment	8,259	7,847	7,921	8,130	7,502	7,684	7,634
Actual One-Tenth Day Enrollment	✓8,091	8,003	8,056	8,187	7,812	7,776	7,778
Actual End of Session (Credit)		7,378	7,441	7,586	7,333	7,910	7,956
Actual End of Session (Non-Credit)		898	1,126	406	761	1,826	5,198
Actual End of Session Total		8,276	8,567	7,992	8,094	9,736	13,154

Credit Hours Per Student

	2007	2006	2005	2004	2003	2002	2001
Actual First Day Enrollment Credit Hours	58,524.00	55,996.00	56,158.00	57,716.00	53,613.00	53,746.00	52,421.00
Actual First Day Enrollment Headcount	8,259.00	7,847.00	7,921.00	8,130.00	7,502.00	7,684.00	7,634.00
Credit Hours Per Student/FDS	7.09	7.14	7.09	7.10	7.15	6.99	6.87
Actual One-Tenth Day Credit Hours	✓57,006.00	✓56,425.00	✓56,354.00	✓56,953.00	✓54,334.00	53,023.00	52,329.00
Actual One-Tenth Day Headcount	✓8,091.00	✓8,003.00	✓8,056.00	✓8,187.00	✓7,812.00	7,776.00	7,778.00
Credit Hours Per Student /OTD	✓7.05	✓7.05	✓7.00	✓6.96	✓6.96	6.82	6.73
Actual EOS Credit Hours		50,865.14	50,990.58	51,405.80	50,437.91	58,075.80	62,953.60
Actual EOS Headcount		8,276.00	8,567.00	7,992.00	8,094.00	9,736.00	13,154.00
Credit Hours Per Student/EOS		6.15	5.95	6.43	6.23	5.97	4.79
	2007	2006	2005	2004	2003	2002	2001

*NOTE: Students served by campus not available until Winter 1992.

Oakland Community College
 Official Enrollment
 Winter Term

Highland Lakes

Student Credit Hours

	2007	2006	2005	2004	2003	2002	2001
Projected*	32,510.00	32,856.00	30,828.00	26,594.00	23,992.00	25,463.00	25,289.00
Actual First Day Enrollment	31,777.50	31,726.00	31,231.50	32,500.00	27,637.00	25,537.50	23,656.50
Actual One-Tenth Day Enrollment	✓31,136.00	✓31,959.00	✓31,302.00	✓32,084.00	✓28,812.00	25,784.00	23,669.50
Actual End of Session (Credit)		28,601.50	27,974.50	29,281.00	26,679.00	25,869.00	23,741.00
Actual End of Session (Non-Credit)		17.81	0.00	0.00	0.00	0.00	6.00
Actual End of Session Total		28,619.31	27,974.50	29,281.00	26,679.00	25,869.00	23,747.00

Headcount

	2007	2006	2005	2004	2003	2002	2001
Actual First Day Enrollment	4,823	4,669	4,548	4,706	3,969	3,738	3,494
Actual One-Tenth Day Enrollment	✓4,728	4,763	4,578	4,692	4,199	3,835	3,540
Actual End of Session (Credit)		4,439	4,261	4,422	3,994	3,854	3,557
Actual End of Session (Non-Credit)		19	0	0	0	0	20
Actual End of Session Total		4,458	4,261	4,422	3,994	3,854	3,577

Credit Hours Per Student

	2007	2006	2005	2004	2003	2002	2001
Actual First Day Enrollment Credit Hours	31,777.50	31,726.00	31,231.50	32,500.00	27,637.00	25,537.50	23,656.50
Actual First Day Enrollment Headcount	4,823.00	4,669.00	4,548.00	4,706.00	3,969.00	3,738.00	3,494.00
Credit Hours Per Student/ FDS	6.59	6.80	6.87	6.91	6.96	6.83	6.77
Actual One-Tenth Day Credit Hours	✓31,136.00	✓31,959.00	✓31,302.00	✓32,084.00	✓28,812.00	25,784.00	23,669.50
Actual One-Tenth Day Headcount	✓4,728.00	✓4,763.00	✓4,578.00	✓4,692.00	✓4,199.00	3,835.00	3,540.00
Credit Hours Per Student /OTD	✓6.59	✓6.71	✓6.84	✓6.84	✓6.86	6.72	6.69
Actual EOS Credit Hours		28,619.31	27,974.50	29,281.00	26,679.00	25,869.00	23,747.00
Actual EOS Headcount		4,458.00	4,261.00	4,422.00	3,994.00	3,854.00	3,577.00
Credit Hours Per Student/EOS		6.42	6.57	6.62	6.68	6.71	6.64
	2007	2006	2005	2004	2003	2002	2001

*NOTE: Students served by campus not available until Winter 1992.

Oakland Community College
 Official Enrollment
 Winter Term

Orchard Ridge

Student Credit Hours

	2007	2006	2005	2004	2003	2002	2001
Projected*	49,922.00	49,422.00	49,479.00	49,912.00	46,540.00	45,831.00	45,518.00
Actual First Day Enrollment	51,748.00	47,026.00	47,224.00	48,832.00	44,871.00	47,511.00	44,705.00
Actual One-Tenth Day Enrollment	✓ 50,711.00	✓ 49,015.00	✓ 48,066.00	✓ 48,260.00	✓ 46,243.00	47,543.00	44,857.00
Actual End of Session (Credit)		42,439.00	41,561.00	42,306.00	41,808.00	47,689.00	45,175.00
Actual End of Session (Non-Credit)		284.85	557.30	566.73	480.34	861.80	889.17
Actual End of Session Total		42,723.85	42,118.30	42,872.73	42,288.34	48,550.80	46,064.17

Headcount

	2007	2006	2005	2004	2003	2002	2001
Actual First Day Enrollment	7,848	7,073	7,095	7,356	6,496	6,864	6,494
Actual One-Tenth Day Enrollment	✓ 7,721	7,420	7,320	7,388	6,872	7,018	6,630
Actual End of Session (Credit)		6,743	6,626	6,744	6,452	7,056	6,693
Actual End of Session (Non-Credit)		186	407	520	530	667	585
Actual End of Session Total		6,929	7,033	7,264	6,982	7,723	7,278

Credit Hours Per Student

	2007	2006	2005	2004	2003	2002	2001
Actual First Day Enrollment Credit Hours	51,748.00	47,026.00	47,224.00	48,832.00	44,871.00	47,511.00	44,705.00
Actual First Day Enrollment Headcount	7,848.00	7,073.00	7,095.00	7,356.00	6,496.00	6,864.00	6,494.00
Credit Hours Per Student/ FDS	6.59	6.65	6.66	6.64	6.91	6.92	6.88
Actual One-Tenth Day Credit Hours	✓ 50,711.00	✓ 49,015.00	✓ 48,066.00	✓ 48,260.00	✓ 46,243.00	47,543.00	44,857.00
Actual One-Tenth Day Headcount	✓ 7,721.00	✓ 7,420.00	✓ 7,320.00	✓ 7,388.00	✓ 6,872.00	7,018.00	6,630.00
Credit Hours Per Student /OTD	✓ 6.57	✓ 6.61	✓ 6.57	✓ 6.53	✓ 6.73	6.77	6.77
Actual EOS Credit Hours		42,723.85	42,118.30	42,872.73	42,288.34	48,550.80	46,064.17
Actual EOS Headcount		6,929.00	7,033.00	7,264.00	6,982.00	7,723.00	7,278.00
Credit Hours Per Student/EOS		6.17	5.99	5.90	6.06	6.29	6.33
	2007	2006	2005	2004	2003	2002	2001

*NOTE: Students served by campus not available until Winter 1992.

Oakland Community College
 Official Enrollment
 Winter Term

Royal Oak

Student Credit Hours

	2007	2006	2005	2004	2003	2002	2001
Projected*	36,898.00	37,107.00	35,434.00	34,960.00	33,093.00	32,138.00	31,919.00
Actual First Day Enrollment	37,498.00	34,580.00	34,543.00	36,368.00	31,485.00	33,266.00	31,679.00
Actual One-Tenth Day Enrollment	✓36,823.00	✓36,073.00	✓35,526.00	✓36,235.00	✓33,117.00	33,890.00	32,524.00
Actual End of Session (Credit)		31,031.00	30,576.00	31,400.00	29,425.00	34,007.00	32,755.00
Actual End of Session (Non-Credit)		0.00	0.00	0.00	0.00	0.00	0.00
Actual End of Session Total		31,031.00	30,576.00	31,400.00	29,425.00	34,007.00	32,755.00

Headcount

	2007	2006	2005	2004	2003	2002	2001
Actual First Day Enrollment	6,501	6,005	6,034	6,341	5,316	5,741	5,490
Actual One-Tenth Day Enrollment	✓6,436	6,365	6,287	6,446	5,753	5,994	5,732
Actual End of Session (Credit)		5,771	5,698	5,897	5,329	6,025	5,778
Actual End of Session (Non-Credit)		0	0	0	0	0	0
Actual End of Session Total		5,771	5,698	5,897	5,329	6,025	5,778

Credit Hours Per Student

	2007	2006	2005	2004	2003	2002	2001
Actual First Day Enrollment Credit Hours	37,498.00	34,580.00	34,543.00	36,368.00	31,485.00	33,266.00	31,679.00
Actual First Day Enrollment Headcount	6,501.00	6,005.00	6,034.00	6,341.00	5,316.00	5,741.00	5,490.00
Credit Hours Per Student/ FDS	5.77	5.76	5.72	5.74	5.92	5.79	5.77
Actual One-Tenth Day Credit Hours	✓36,823.00	✓36,073.00	✓35,526.00	✓36,235.00	✓33,117.00	33,890.00	32,524.00
Actual One-Tenth Day Headcount	✓6,436.00	✓6,365.00	✓6,287.00	✓6,446.00	✓5,753.00	5,994.00	5,732.00
Credit Hours Per Student /OTD	✓5.72	✓5.67	✓5.65	✓5.62	✓5.76	5.65	5.67
Actual EOS Credit Hours		31,031.00	30,576.00	31,400.00	29,425.00	34,007.00	32,755.00
Actual EOS Headcount		5,771.00	5,698.00	5,897.00	5,329.00	6,025.00	5,778.00
Credit Hours Per Student/EOS		5.38	5.37	5.32	5.52	5.64	5.67
		2006	2005	2004	2003	2002	2001

*NOTE: Students served by campus not available until Winter 1992. Royal Oak and Southfield campuses were combined until Winter of 19

Oakland Community College
 Official Enrollment
 Winter Term

Southfield

Student Credit Hours

	2007	2006	2005	2004	2003	2002	2001
Projected*	17,647.00	15,805.00	13,903.00	11,922.00	9,906.00	10,728.00	10,655.00
Actual First Day Enrollment	17,797.50	16,287.00	16,757.00	15,168.50	12,012.50	11,005.00	9,160.50
Actual One-Tenth Day Enrollment	✓17,390.00	✓16,921.00	✓16,991.50	✓15,433.50	✓12,993.50	11,388.50	9,581.50
Actual End of Session (Credit)		14,752.00	14,857.50	13,704.50	11,865.50	11,397.00	9,636.50
Actual End of Session (Non-Credit)		0.00	0.00	52.47	45.79	200.00	168.00
Actual End of Session Total		14,752.00	14,857.50	13,756.97	11,911.29	11,597.00	9,804.50

Headcount

	2007	2006	2005	2004	2003	2002	2001
Actual First Day Enrollment	3,209	2,899	3,083	2,770	2,168	2,011	1,703
Actual One-Tenth Day Enrollment	✓3,160	3,072	3,165	2,876	2,424	2,124	1,810
Actual End of Session (Credit)		2,755	2,837	2,617	2,256	2,128	1,818
Actual End of Session (Non-Credit)		0	0	11	12	25	21
Actual End of Session Total		2,755	2,837	2,628	2,268	2,153	1,839

Credit Hours Per Student

	2007	2006	2005	2004	2003	2002	2001
Actual First Day Enrollment Credit Hours	17,797.50	16,287.00	16,757.00	15,168.50	12,012.50	11,005.00	9,160.50
Actual First Day Enrollment Headcount	3,209.00	2,899.00	3,083.00	2,770.00	2,168.00	2,011.00	1,703.00
Credit Hours Per Student/ FDS	5.55	5.62	5.44	5.48	5.54	5.47	5.38
Actual One-Tenth Day Credit Hours	✓17,390.00	✓16,921.00	✓16,991.50	✓15,433.50	✓12,993.50	11,388.50	9,581.50
Actual One-Tenth Day Headcount	✓3,160.00	✓3,072.00	✓3,165.00	✓2,876.00	✓2,424.00	2,124.00	1,810.00
Credit Hours Per Student /OTD	✓5.50	✓5.51	✓5.37	✓5.37	✓5.36	5.36	5.29
Actual EOS Credit Hours		14,752.00	14,857.50	13,756.97	11,911.29	11,597.00	9,804.50
Actual EOS Headcount		2,755.00	2,837.00	2,628.00	2,268.00	2,153.00	1,839.00
Credit Hours Per Student/EOS		5.35	5.24	5.23	5.25	5.39	5.33
	2007	2006	2005	2004	2003	2002	2001

*NOTE: Students served by campus not available until Winter 1992. Royal Oak and Southfield campuses were combined until Winter of 19

Oakland Community College
 Official Enrollment
 Winter Term

College-Wide

Student Credit Hours

	2007	2006	2005	2004	2003	2002	2001
Projected*	195,506.00	193,514.00	187,780.00	183,090.00	177,135.00	172,827.00	171,647.00
Actual First Day Enrollment	✓197,345.00	✓185,615.00	✓185,916.50	✓190,584.50	✓169,688.50	171,071.50	161,622.00
Actual One-Tenth Day Enrollment	✓193,066.00	✓190,397.00	✓188,239.50	✓188,965.50	✓175,499.50	171,628.50	162,961.00
Actual End of Session (Credit)		165,732.50	163,879.00	166,747.50	158,197.50	172,873.00	165,068.50
Actual End of Session (Non-Credit)		4,244.35	3,581.59	3,473.19	5,268.19	5,226.60	10,255.77
Actual End of Session Total		169,976.85	167,460.59	170,220.69	163,465.69	178,099.60	175,324.27

Headcount

	2007	2006	2005	2004	2003	2002	2001
Projected Headcount	28,758	29,330	28,953	25,120	24,000	28,500	26,192
Actual First Day Enrollment	✓24,004	✓22,630	✓22,884	✓23,664	✓21,072	22,023	21,157
Actual One-Tenth Day Enrollment	✓23,635	✓23,656	✓23,696	✓23,936	✓22,428	22,587	21,735
Actual End of Session (Credit)		22,165	22,174	22,519	21,334	22,800	22,032
Actual End of Session (Non-Credit)		2,277	2,488	2,183	4,365	2,503	5,823
Actual End of Session Total		24,442	24,662	24,702	25,699	25,303	27,855

Credit Hours Per Student

	2007	2006	2005	2004	2003	2002	2001
Actual First Day Enrollment Credit Hours	✓197,345.00	✓185,615.00	✓185,916.50	✓190,584.50	✓169,688.50	171,071.50	161,622.00
Actual First Day Enrollment Headcount	24,004.00	22,630.00	22,884.00	23,664.00	21,072.00	22,023.00	21,157.00
Credit Hours Per Student/ FDS	8.22	8.20	8.12	8.05	8.05	7.77	7.64
Actual One-Tenth Day Credit Hours	↓193,066.00	✓190,397.00	✓188,239.50	✓188,965.50	✓175,499.50	171,628.50	162,961.00
Actual One-Tenth Day Headcount	↓23,635.00	✓23,656.00	✓23,696.00	✓23,936.00	✓22,428.00	22,587.00	21,735.00
Credit Hours Per Student /OTD	✓8.17	✓8.05	✓7.94	✓7.89	✓7.83	7.60	7.50
Actual EOS Credit Hours		169,976.85	167,460.59	170,220.69	163,465.69	178,099.60	175,324.27
Actual EOS Headcount		24,442.00	24,662.00	24,702.00	25,699.00	25,303.00	27,855.00
Credit Hours Per Student/EOS		6.95	6.79	6.89	6.36	7.04	6.29
	2007	2006	2005	2004	2003	2002	2001

Oakland Community College
 Official Enrollment Report
 Winter Term

Unassociated/Offsite/Collegewide

Student Credit Hours

	2007	2006	2005	2004	2003	2002	2001
Projected							
Actual First Day Enrollment	0.00	0	3	0		6	
Actual One-Tenth Day Enrollment	0.00	4	0				
Actual End of Session (Credit)		28	0	0	14		
Actual End of Session (Noncredit)		1957.55	943.71	1,504.19	2,710.15		
Actual End of Session Total		1,985.55	943.71	1,504.19	2,724.15		

Headcount

	2007	2006	2005	2004	2003	2002	2001
Actual First Day Enrollment	0	0	1	0		1	
Actual One-Tenth Day Enrollment	0	1	0				
Actual End of Session (Credit)		4	0	0			
Actual End of Session (Noncredit)		1,238	983	1,261	3,062		
Actual End of Session Total		1,242	983	1,261	3,062		

Headcount Multi Campus

	2007	2006	2005	2004	2003
Actual First Day Enrollment	5,842	5,209	5,109	5,639	3,992
Actual One-Tenth Day Enrollment	5,726	5,317	5,078	5,027	
Actual End of Session (Credit)		4,440	4,231		3,698
Actual End of Session (Noncredit)					1,303
Actual End of Session Total					5,001

**Oakland Community College
 Official Enrollment Report - Credit Hours Per Student
 Winter 2007 - One-Tenth Day
 Auburn Hills**

	2003	2004	2005	2006	2007	1-Year % Change	5-Year % Change
Actual One-Tenth Day Credit Hours	54,334.00 ✓	56,953.00 ✓	56,354.00 ✓	56,425.00 ✓	57,006.00 ✓	1.0%	4.9%
Actual One-Tenth Day Headcount	7,812 ✓	8,187 ✓	8,056 ✓	8,003 ✓	8,091 ✓	1.1%	3.6%
Credit Hours Per Student /OTD	6.96 ✓	6.96 ✓	7.00 ✓	7.05 ✓	7.05 ✓	0.0%	1.3% ✓

Credit Hours Per Student Ratio

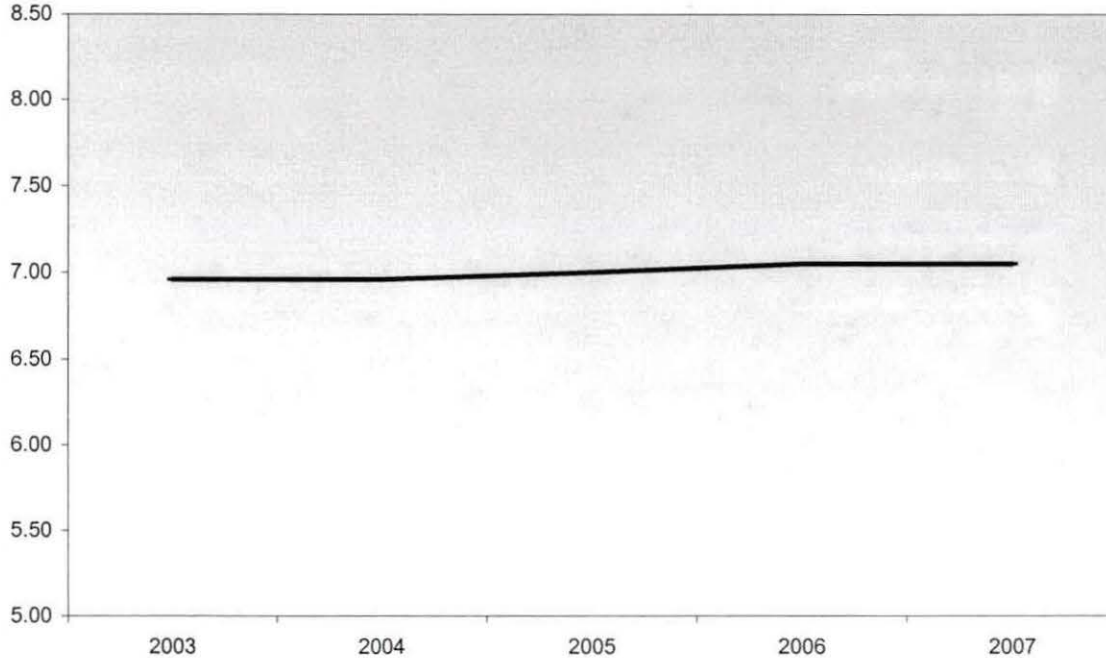

Summary

For the One-Tenth Day of Session, Winter 2007, students at Auburn Hills enrolled in an average of 7.05 credits. This represents no change in credit hours per student from Winter 2006.

The five-year percentage change for credit hours per student shows an increase of 1.3%.

NOTE: Summation of campus headcounts do not equal totals due to attendance at more than one campus.

**Oakland Community College
 Official Enrollment Report - Credit Hours Per Student
 Winter 2007 - One-Tenth Day
 Highland Lakes**

	2003	2004	2005	2006	2007	1-Year % Change	5-Year % Change
Actual One-Tenth Day Credit Hours	28,812.00 ✓	32,084.00 ✓	31,302.00 ✓	31,959.00 ✓	31,136.00 ✓	-2.6%	8.1%
Actual One-Tenth Day Headcount	4,199 ✓	4,692 ✓	4,578 ✓	4,763 ✓	4,728 ✓	-0.7%	12.6%
Credit Hours Per Student /OTD	6.86 ✓	6.84 ✓	6.84 ✓	6.71 ✓	6.59 ✓	-1.8% ✓	-3.9% ✓

Credit Hours Per Student Ratio

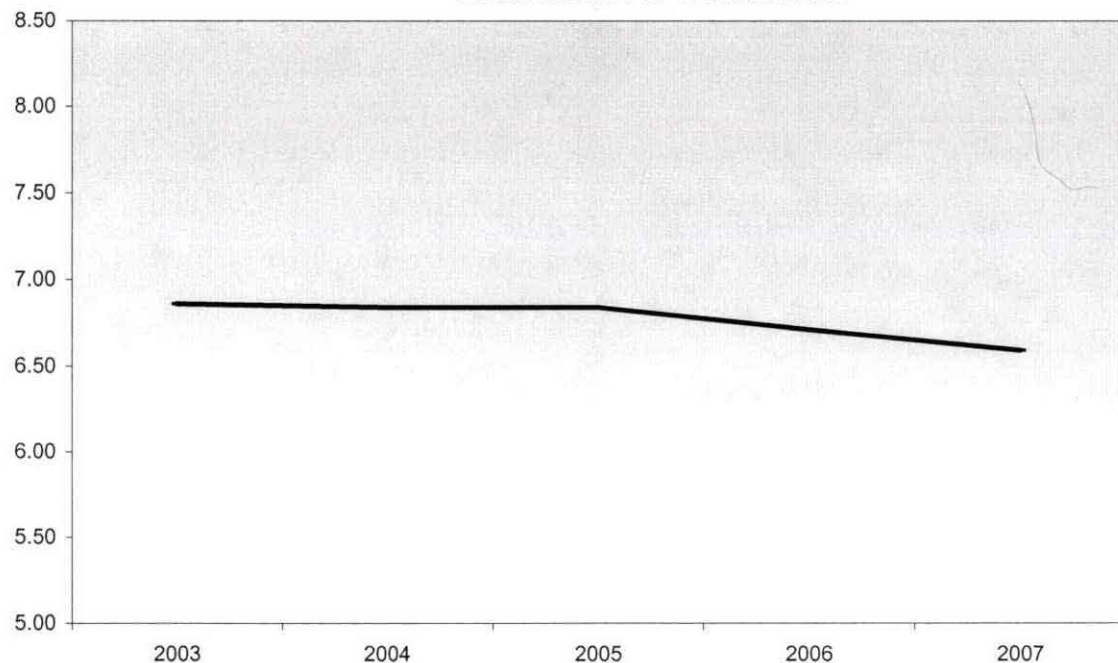

Summary

For the One-Tenth Day of Session, Winter 2007, students at Highland Lakes enrolled in an average of 6.59 ✓ credits. This represents a 1.8% ✓ decrease in credit hours per student from Winter 2006.

The five-year percentage change for credit hours per student shows a decrease of 3.9% ✓.

NOTE: Summation of campus headcounts do not equal totals due to attendance at more than one campus.

**Oakland Community College
 Official Enrollment Report - Credit Hours Per Student
 Winter 2007 - One-Tenth Day
 Orchard Ridge**

	2003	2004	2005	2006	2007	1-Year % Change	5-Year % Change
Actual One-Tenth Day Credit Hours	46,243.00 ✓	48,260.00 ✓	48,066.00 ✓	49,015.00 ✓	50,711.00 ✓	3.5%	9.7%
Actual One-Tenth Day Headcount	6,872 ✓	7,388 ✓	7,320 ✓	7,420 ✓	7,721 ✓	4.1%	12.4%
Credit Hours Per Student /OTD	6.73 ✓	6.53 ✓	6.57 ✓	6.61 ✓	6.57 ✓	-0.6% ✓	-2.4% ✓

Credit Hours Per Student Ratio

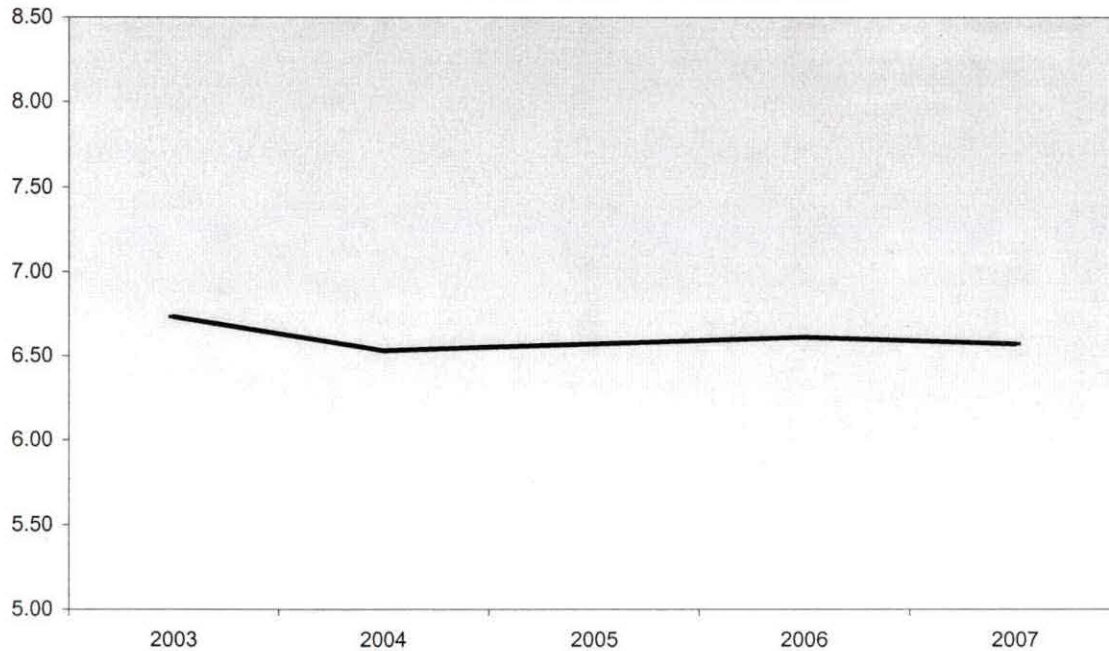

Summary

For the One-Tenth Day of Session, Winter 2007, students at Orchard Ridge enrolled in an average of 6.57 ✓ credits. This represents a 0.6% ✓ decrease in credit hours per student from Winter 2006.

The five-year percentage change for credit hours per student shows a decrease of 2.4% ✓.

NOTE: Summation of campus headcounts do not equal totals due to attendance at more than one campus.

**Oakland Community College
 Official Enrollment Report - Credit Hours Per Student
 Winter 2007 - One-Tenth Day
 Royal Oak**

	2003	2004	2005	2006	2007	1-Year % Change	5-Year % Change
Actual One-Tenth Day Credit Hours	33,117.00 ✓	36,235.00 ✓	35,526.00 ✓	36,073.00 ✓	36,823.00 ✓	2.1%	11.2%
Actual One-Tenth Day Headcount	5,753 ✓	6,446 ✓	6,287 ✓	6,365 ✓	6,436 ✓	1.1%	11.9%
Credit Hours Per Student /OTD	5.76 ✓	5.62 ✓	5.65 ✓	5.67 ✓	5.72 ✓	0.9% ✓	-0.7% ✓

Credit Hours Per Student Ratio

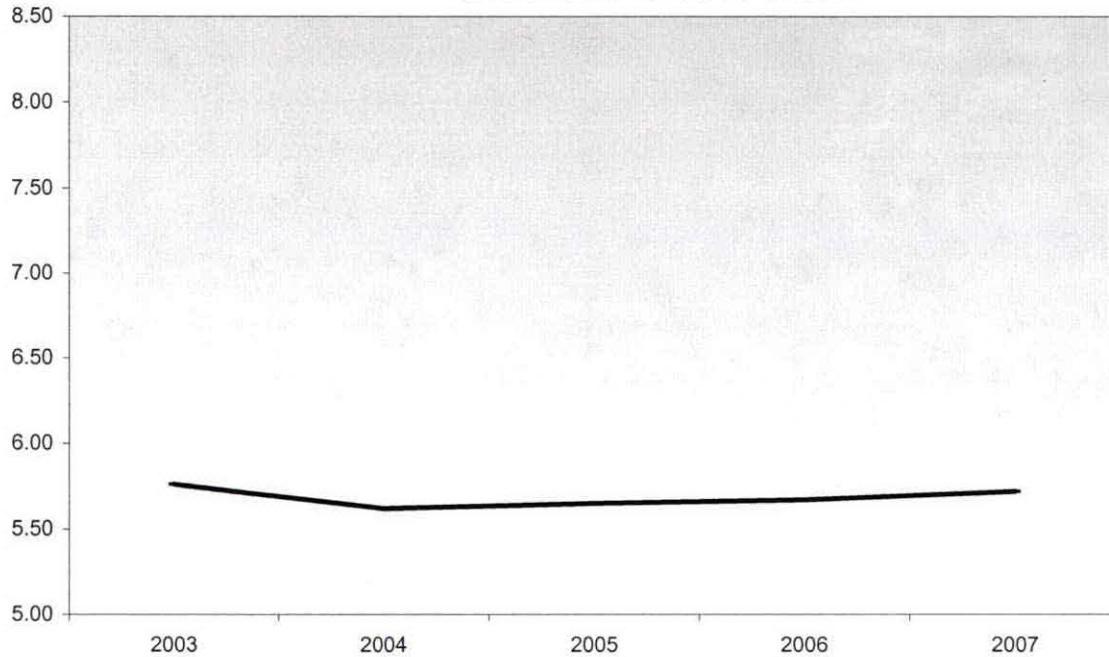

Summary

For the One-Tenth Day of Session, Winter 2007, students at Royal Oak enrolled in an average of 5.72 credits. This represents a 0.9% increase in credit hours per student from Winter 2006.

The five-year percentage change for credit hours per student shows a decrease of 0.7%.

NOTE: Summation of campus headcounts do not equal totals due to attendance at more than one campus.

**Oakland Community College
 Official Enrollment Report - Credit Hours Per Student
 Winter 2007 - One-Tenth Day
 Southfield**

	2003	2004	2005	2006	2007	1-Year % Change	5-Year % Change
Actual One-Tenth Day Credit Hours	12,993.50 ✓	15,433.50 ✓	16,991.50 ✓	16,921.00 ✓	17,390.00 ✓	2.8%	33.8%
Actual One-Tenth Day Headcount	2,424 ✓	2,876 ✓	3,165 ✓	3,072 ✓	3,160 ✓	2.9%	30.4%
Credit Hours Per Student /OTD	5.36 ✓	5.37 ✓	5.37 ✓	5.51 ✓	5.50 ✓	-0.2% ✓	2.6% ✓

Credit Hours Per Student Ratio

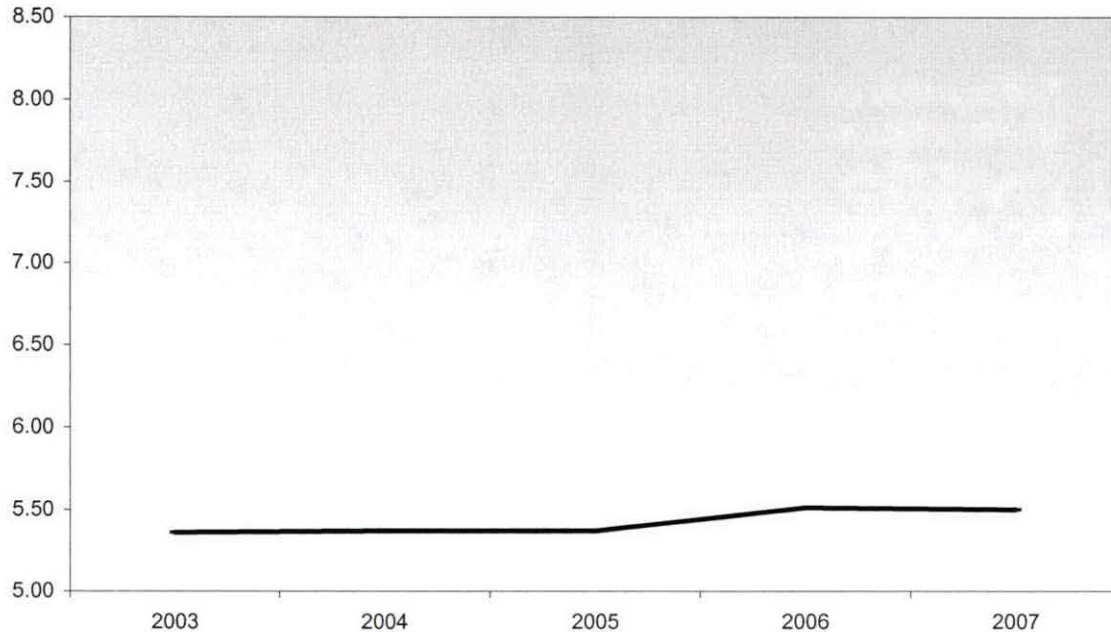

Summary

For the One-Tenth Day of Session, Winter 2007, students at Southfield enrolled in an average of 5.50 credits. This represents a 0.2% decrease in credit hours per student from Winter 2006.

The five-year percentage change for credit hours per student shows an increase of 2.6%.

NOTE: Summation of campus headcounts do not equal totals due to attendance at more than one campus.

**Oakland Community College
 Official Enrollment Report - Credit Hours Per Student
 Winter 2007 - One-Tenth Day
 College-Wide**

	2003	2004	2005	2006	2007	1-Year % Change	5-Year % Change
Actual One-Tenth Day Credit Hours	175,499.50 ✓	188,965.50 ✓	188,239.50 ✓	190,397.00 ✓	193,066.00 ✓	1.4%	10.0%
Actual One-Tenth Day Headcount	22,428 ✓	23,936 ✓	23,696 ✓	23,656 ✓	23,635 ✓	-0.1%	5.4%
Credit Hours Per Student /OTD	7.83 ✓	7.89 ✓	7.94 ✓	8.05 ✓	8.17 ✓	1.5% ✓	4.3% ✓

Credit Hours Per Student Ratio

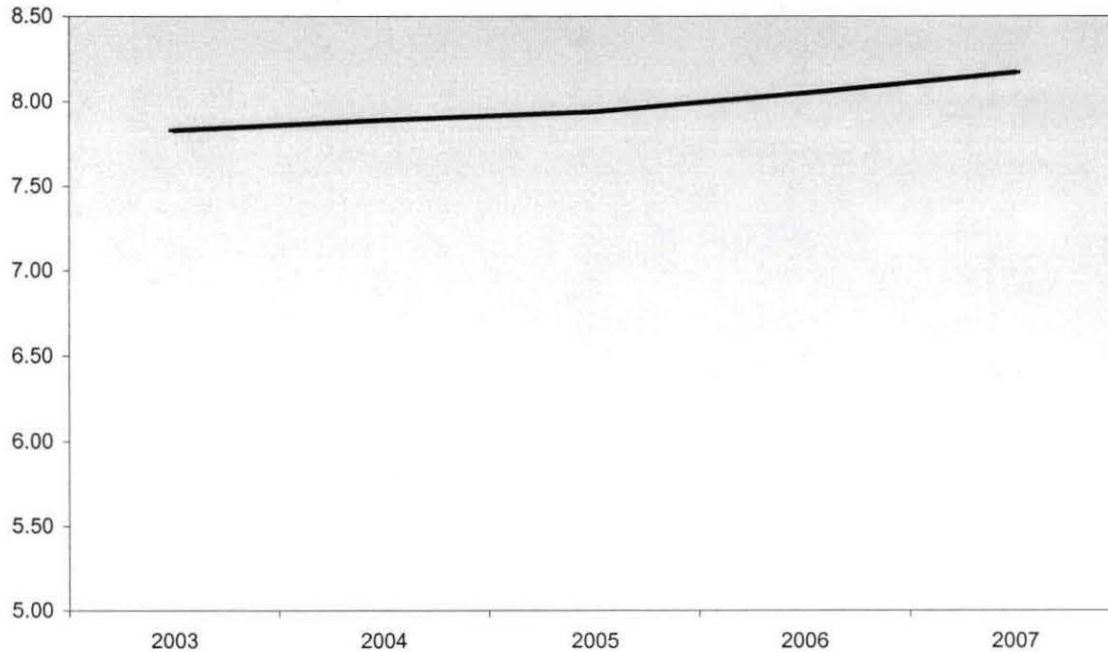

Summary

For the One-Tenth Day of Session, Winter 2007, students enrolled in an average of 8.17 credits college-wide. This represents a 1.5% increase in credit hours per student from Winter 2006.

The five-year percentage change for credit hours per student shows an increase of 4.3%.

NOTE: Summation of campus headcounts do not equal totals due to attendance at more than one campus.

**Oakland Community College
Official Enrollment Report - Student Headcount
Winter 2007 - One Tenth Day
College-Wide**

	2003	2004	2005	2006	2007	1-Year % Change	5-Year % Change
Actual First Day Enrollment	21,072 ✓	23,664 ✓	22,884 ✓	22,630 ✓	24,004 ✓	6.1%	13.9%
Actual One-Tenth Day Enrollment	22,428 ✓	23,936 ✓	23,696 ✓	23,656 ✓	23,635 ✓	-0.1% ✓	5.4% ✓
% of Actual First Day Enrollment	106.4%	101.1%	103.5%	104.5%	98.5% ✓		

**Actual One-Tenth Day of Session
Student Headcount**

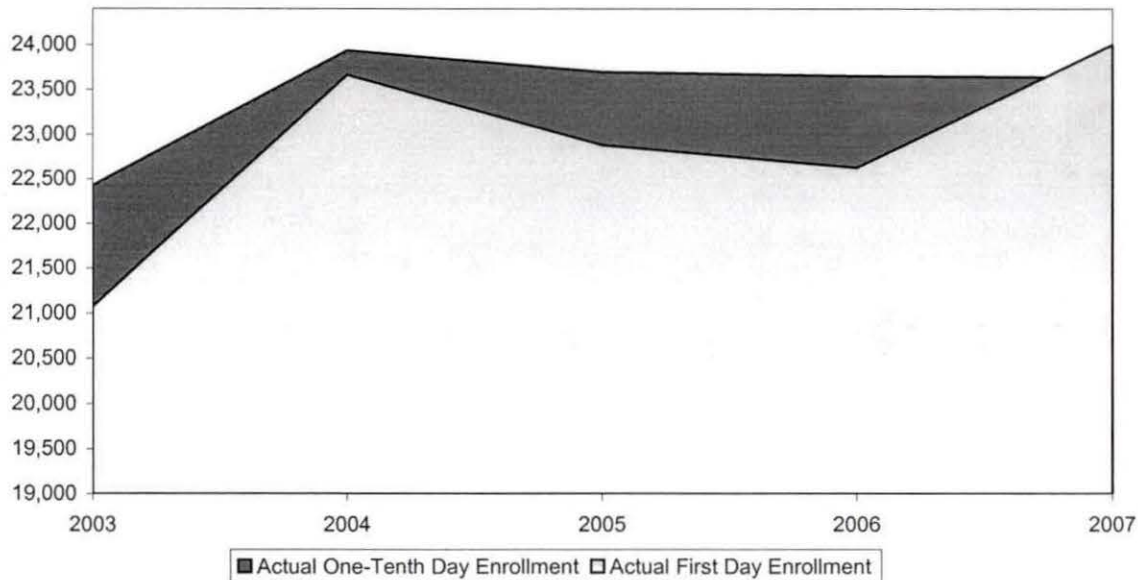

Summary

The One-Tenth Day of Session student headcount decreased 0.1% from Winter 2006 to Winter 2007.

The five-year percentage change shows a 5.4% increase in actual student headcount.

Student headcount, as of the One-Tenth Day of Session, Winter 2007, is at 98.5% of First-Day of Session, Winter 2007.

NOTE: Summation of campus headcounts do not equal totals due to attendance at more than one campus.

**Oakland Community College
Official Enrollment Report - Student Credit Hours
Winter 2007 - One-Tenth Day
College-Wide**

	2003	2004	2005	2006	2007	1-Year % Change	5-Year % Change
Actual First Day Enrollment	169,688.50 ✓	190,584.50 ✓	185,916.50 ✓	185,615.00 ✓	197,345.00 ✓	6.3%	16.3%
Actual One-Tenth Day Enrollment	175,499.50 ✓	188,965.50 ✓	188,239.50 ✓	190,397.00 ✓	193,066.00 ✓	1.4% ✓	10.0% ✓
% of Actual First Day Enrollment	103.4%	99.2%	101.2%	102.6%	97.8%		

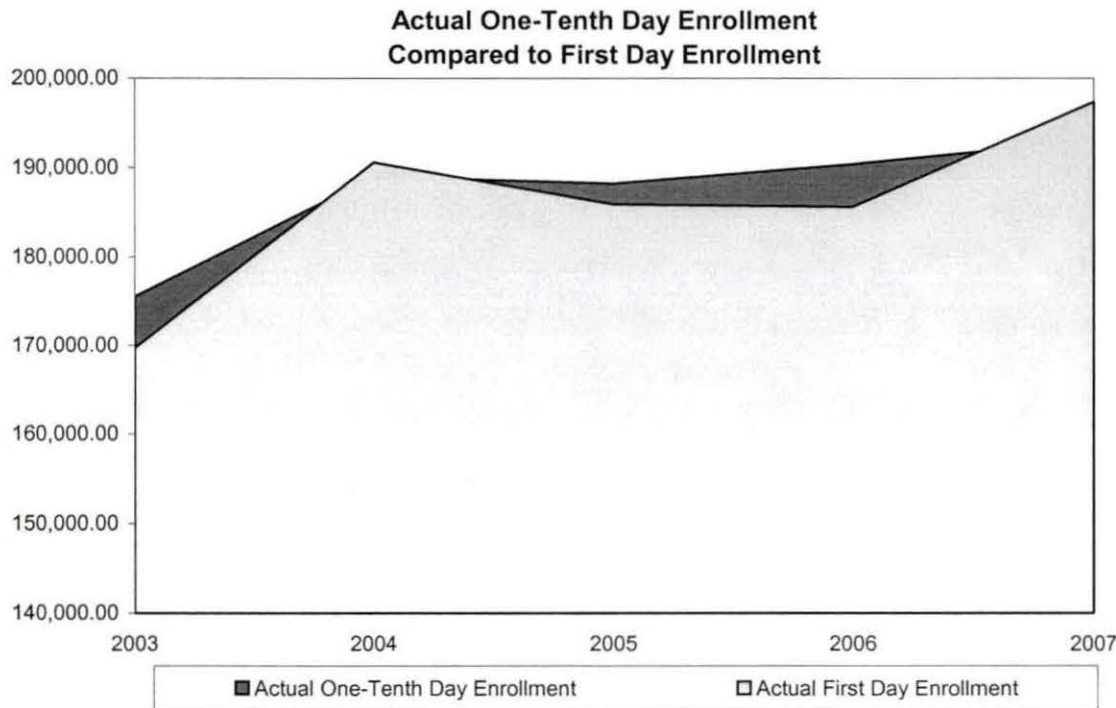

Summary

In comparison with the One-Tenth Day of Session, Winter 2006, actual credit hours have increased by 1.4% ✓

The five-year percentage change for actual student credit hours is showing an increase of 10.0% ✓

Student Credit Hours, as of the One-Tenth Day of Session, Winter 2007, are 97.8% ✓ of the First Day of Session, Winter 2007.

NOTE: The actual student credit hours are based on credit courses only.

*****CREATE HEADCOUNT for official enrollment 2006(gmf01.09.06).SPS.
*****Syntax changed per file changes.
*****Winter OTD 2007.

```
GET DATA /TYPE = TXT
/FILE = 'I:\Research Data\Student Information System\Raw Data files\Winter 2007\Raw Data'+
'HEADCOUNTJAN1907.DAT'
/DELCASE = LINE
/DELIMITERS = ", "
/QUALIFIER = ""
/ARRANGEMENT = DELIMITED
/FIRSTCASE = 2
/IMPORTCASE = ALL
/VARIABLES =
run A10
term A7
pref A3
num F6
section A5
loc A2
syn A10
acs F4.2
strt A8
end A8
type A3
cred F4.2
cont F5.2
id a10
hmcp A2
last A13
first A11
midd A10
grde F2.1
regstat A1
stat A1
```

CACHE.
EXECUTE.

FILTER OFF.
USE ALL.

VARIABLE LABELS
run 'Extract Date'
term 'Session'
pref 'Course Prefix'
num 'Course Number'
section 'Course Section Number'
loc 'Course Location'
syn 'Course Synonym'
acs 'Course Activity Classification Structure Code'
strt 'Course Start Date'
end 'Course End Date'

type 'Course Type'
cred 'Course Credit Hours'
cont 'Course Contact Hours'
id 'Student ID Number'
hmcp 'Student Home Campus'
last 'Student Last Name'
first 'Student First Name'
midd 'Student Middle Name'
grde 'Student Course Grade'
regstat 'Registration Status'
stat 'Student Status in Course'

EXECUTE.

FILTER OFF.

USE ALL.

SELECT IF (id NE '' & id NE '0616743' & id NE '0616744' & id NE '0616750'
& id NE '0616751' & id NE '0613236' & id NE '0554404').

EXECUTE .

SAVE OUTFILE='I:\Research Data\Student Information System'+
'\First Day of Session\Student Course Registration\Winter OTD 2007 Course Registrations.sav'.

SAVE OUTFILE='I:\Internal Reporting\Enrollment\Official Enrollment\Raw Data'+
'\OTD Winter 07\headcount Winter OTD credit 2007.sav'.

GET

FILE='I:\Internal Reporting\Enrollment\Official Enrollment\Raw Data\OTD'+
' Winter 07\headcount Winter OTD credit 2007.sav'.

*****FOR SUMMER I

*****Select those course registrations for courses that fit into the Summer I session. Those
***** courses will generally fall within a fixed set of dates. If it is not possible to evaluate
***** whether or not the registration belongs in Summer I or Summer II by the start date,
***** look at the Section Number of the Course (not in this data file) Per Leanne any 10 week
course starting in Summer I is Summer I..

*****FILTER OFF.

*****USE ALL.

*****SELECT IF (str NE '06/29/06' & str NE '06/30/06' & str NE '07/02/06' & str NE
'07/05/06' & str NE '07/06/06'

*****& str NE '07/07/06' & str NE '07/10/06' & str NE '07/11/06'

*****& str NE '07/18/06' & str NE '08/14/06').

*****EXECUTE.

*****For Summer I 2006

*****FILTER OFF.

*****USE ALL.

*****SELECT IF (str NE '06/29/06' & str NE '07/02/06' & str NE '07/05/06' & str NE
'07/06/06'

*****& str NE '07/07/06' & str NE '07/10/06' & str NE '07/11/06' & str NE '07/12/06' & str NE
'07/13/06'

*****& strt NE '07/17/06' & strt NE '07/18/06' & strt NE '07/20/06' & strt NE '08/14/06').
*****EXECUTE.

*****SAVE OUTFILE='I:\Internal Reporting\Enrollment\Official Enrollment\Raw Data'+
*****\OTD Winter 07\headcount Winter OTD credit 2007.sav'.

*****FOR SUMMER II

*****Select those course registrations for courses that fit into the Summer III session. Those
***** courses will generally fall within a fixed set of dates. If it is not possible to evaluate
***** whether or not the registration belongs in Summer II or Summer III by the start date,
***** look at the Section Number of the Course (not in this data file).

*****FILTER OFF.

*****USE ALL.

*****SELECT IF (strt = '07/05/04' | strt = '07/06/04' | strt = '07/07/04' | strt = '07/08/04'
*****| strt = '07/09/04' | strt = '07/12/04' | strt = '07/22/04').

*****EXECUTE.

*****SAVE OUTFILE='I:\Internal Reporting\Enrollment\Official Enrollment\Raw Data'+
*****\EOS Summer 04\headcount summer II EOS 2007.sav'.

FILTER OFF.
USE ALL.
SELECT IF(stat = 'A').
EXECUTE.

AGGREGATE

/OUTFILE='I:\Internal Reporting\Enrollment\Official Enrollment\Raw Data'+
\OTD Winter 07\Winter 07 OTD Credit (credits) by campus.sav'
/BREAK=loc
/cred_1 = SUM(cred).

AGGREGATE

/OUTFILE='I:\Internal Reporting\Enrollment\Official Enrollment\Raw Data'+
\OTD Winter 07\Winter 07 OTD Total Collegewide Credit (credits).sav'
/BREAK=run
/cred_1 = SUM(cred).

IF (loc = 'AH') AH = 1 .
IF (loc = 'HL') HL = 1.
IF (loc = 'OR') Orch = 1.
IF (loc = 'RO') RO = 1.
IF (loc = 'SF') SF = 1.
IF (loc NE 'AH' & loc NE 'HL' & loc NE 'OR' & loc NE 'RO' & loc NE 'SF')
DW = 1.

VARIABLE LABELS

AH 'Attends Auburn Hills Campus'
HL 'Attends Highland Lakes Campus'
Orch 'Attends Orchard Ridge Campus'
RO 'Attends Royal Oak Campus'

SF 'Attends Southfield Campus'
DW 'Attends Districtwide Campus'

EXECUTE .

SAVE OUTFILE='I:\Internal Reporting\Enrollment\Official Enrollment\Raw Data'+
'\OTD Winter 07\Winter OTD 2007 HEADCOUNTJAN1907 duplicated.SAV'.

SORT CASES BY id .
CASESTOVARS
/ID = id
/GROUPBY = VARIABLE .

IF ((AH > 0 & HL > 0) OR
(AH > 0 & Orch > 0) OR
(AH > 0 & RO > 0) OR
(AH > 0 & SF > 0) OR
(AH > 0 & DW > 0) OR
(HL > 0 & Orch > 0) OR
(HL > 0 & RO > 0) OR
(HL > 0 & SF > 0) OR
(HL > 0 & DW > 0) OR
(Orch > 0 & RO > 0) OR
(Orch > 0 & SF > 0) OR
(Orch > 0 & DW > 0) OR
(RO > 0 & SF > 0) OR
(RO > 0 & DW > 0) OR
(SF > 0 & DW > 0)) multi = 1.

VARIABLE LABELS multi 'Attends multiple campuses'.
EXECUTE .

RECODE
AH HL Orch RO SF DW (SYSMIS=0) :
EXECUTE .

SAVE OUTFILE=
'I:\Internal Reporting\Enrollment\Official Enrollment\Raw Data'+
'\OTD Winter 07\Winter OTD 2007 HEADCOUNTJAN1907 Unduplicated.SAV'.

FREQUENCIES
VARIABLES=ah hl orch ro sf dw multi
/ORDER= ANALYSIS .

*Save Frequency Output as.
**I:\Internal Reporting\Enrollment\Official Enrollment\Raw Data'+
**\OTD Winter 07\Winter 07 OTD HEADCOUNT Frequencies.spo".

Institutional Research Report

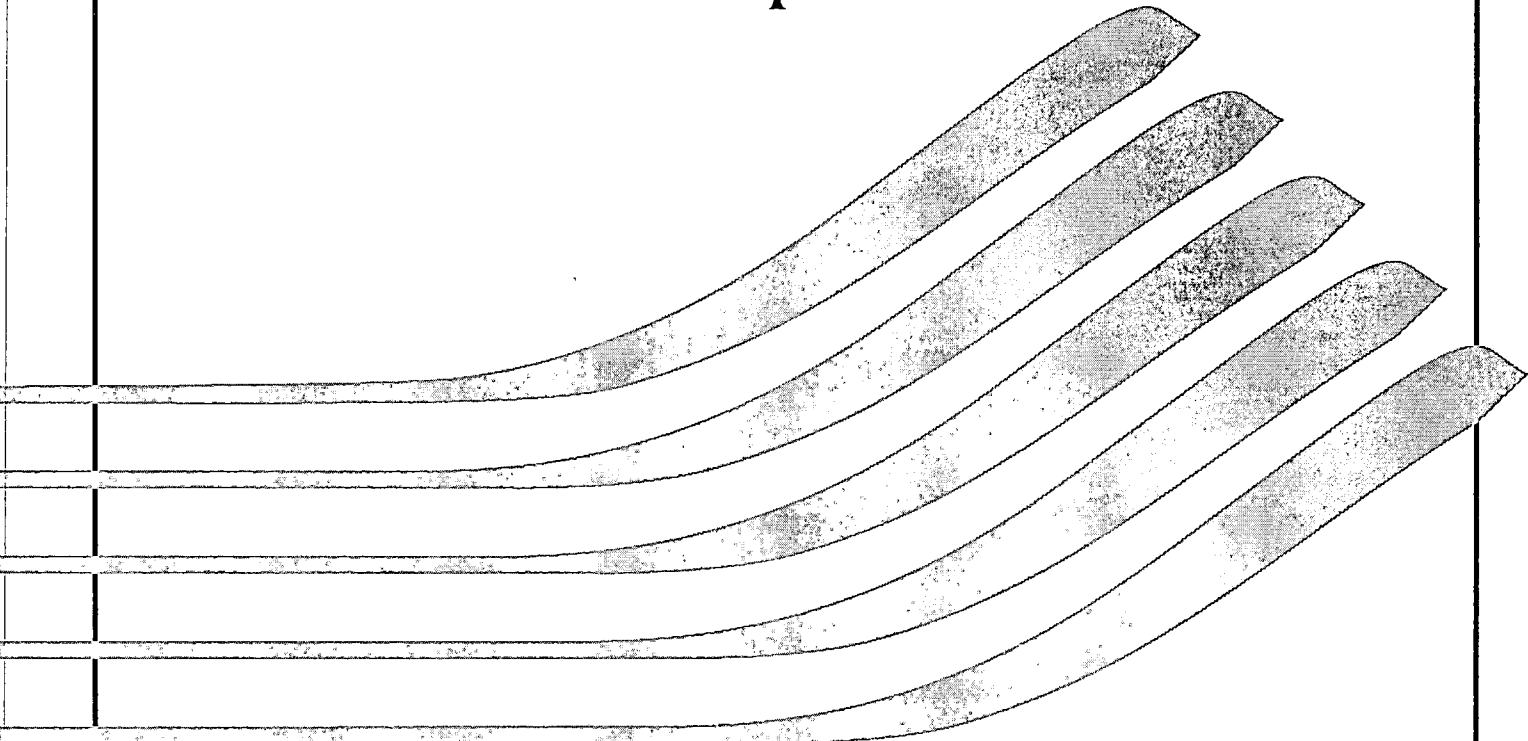

**Official Enrollment Report
One Tenth Day of Session
Winter 2007**



**OAKLAND
COMMUNITY
COLLEGE**



OAKLAND
COMMUNITY
COLLEGE

**Official Enrollment Report
One-Tenth Day of Session, Winter 2007**

**Prepared by:
The Office of Institutional Research
January 2007**

TABLE OF CONTENTS

Executive Summary	4
One-Tenth Day of Session, Student Credit Hours	5
One-Tenth Day of Session, Student Headcount	6
One-Tenth Day of Session, Student Credit Hours per Student	
College-Wide	7
Auburn Hills	8
Highland Lakes	9
Orchard Ridge	10
Royal Oak	11
Southfield	12



OAKLAND
COMMUNITY
COLLEGE

**OFFICIAL ENROLLMENT
WINTER 2007, ONE-TENTH DAY OF SESSION (01/19/2007) REPORT
EXECUTIVE SUMMARY**

The following report contains data related to:

- 1) Student credit hours
- 2) Total student headcount
- 3) Credits per student

Institutional Research has added a section comparing College-wide One-Tenth Day enrollment figures with First Day of Session figures for the same term. In addition, student credit hours and headcounts *by campus* can be found in the Credit Hours per Student tables.

In summary:

- College-wide Student Credit Hours (193,066.00) increased by 1.4% when compared with the same time period last year. Further, over the five-year period (2003 to 2007), total Student Credit Hours increased by 10.0%.
- Student Headcount (23,635) at the college-wide level has decreased slightly (-0.1%) since 2006, with an increase of 5.4% is noted since Winter 2003.
- College-wide Credit Hours per Student (8.17) have increased by 1.5% since last year. Over the five-year period, this figure has increased by 4.3%.

If there are questions regarding the data contained within this report, please contact Mark Woods, Research Analyst, at (248) 232-4522.

NOTE: The format of the report allows you to use an interactive table of contents that will appear in the left margin by **pressing the F4 button**. This will allow you to quickly maneuver through the document.

**Oakland Community College
 Official Enrollment Report - Student Credit Hours
 Winter 2007 - One-Tenth Day
 College-Wide**

	2003	2004	2005	2006	2007	1-Year % Change	5-Year % Change
Actual First Day Enrollment	169,688.50	190,584.50	185,916.50	185,615.00	197,345.00	6.3%	16.3%
Actual One-Tenth Day Enrollment	175,499.50	188,965.50	188,239.50	190,397.00	193,066.00	1.4%	10.0%
% of Actual First Day Enrollment	103.4%	99.2%	101.2%	102.6%	97.8%		

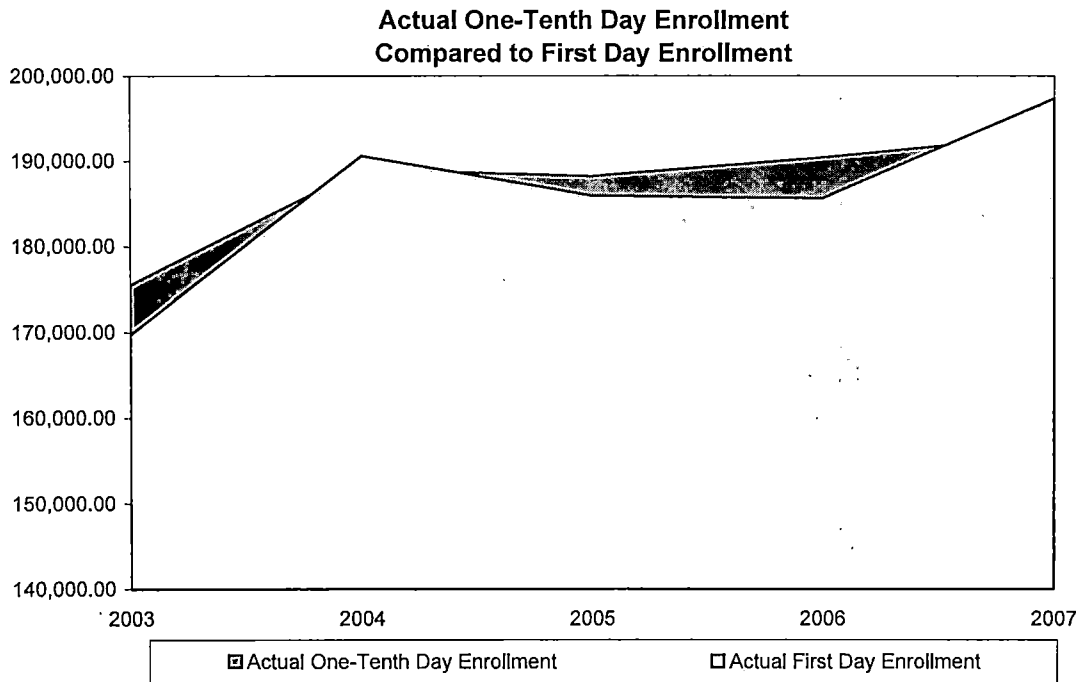

Summary

In comparison with the One-Tenth Day of Session, Winter 2006, actual credit hours have increased by 1.4%.

The five-year percentage change for actual student credit hours is showing an increase of 10.0%.

Student Credit Hours, as of the One-Tenth Day of Session, Winter 2007, are 97.8% of the First Day of Session, Winter 2007.

NOTE: The actual student credit hours are based on credit courses only.

**Oakland Community College
Official Enrollment Report - Student Headcount
Winter 2007 - One Tenth Day
College-Wide**

	2003	2004	2005	2006	2007	1-Year % Change	5-Year % Change
Actual First Day Enrollment	21,072	23,664	22,884	22,630	24,004	6.1%	13.9%
Actual One-Tenth Day Enrollment	22,428	23,936	23,696	23,656	23,635	-0.1%	5.4%
% of Actual First Day Enrollment	106.4%	101.1%	103.5%	104.5%	98.5%		

**Actual One-Tenth Day of Session
Student Headcount**

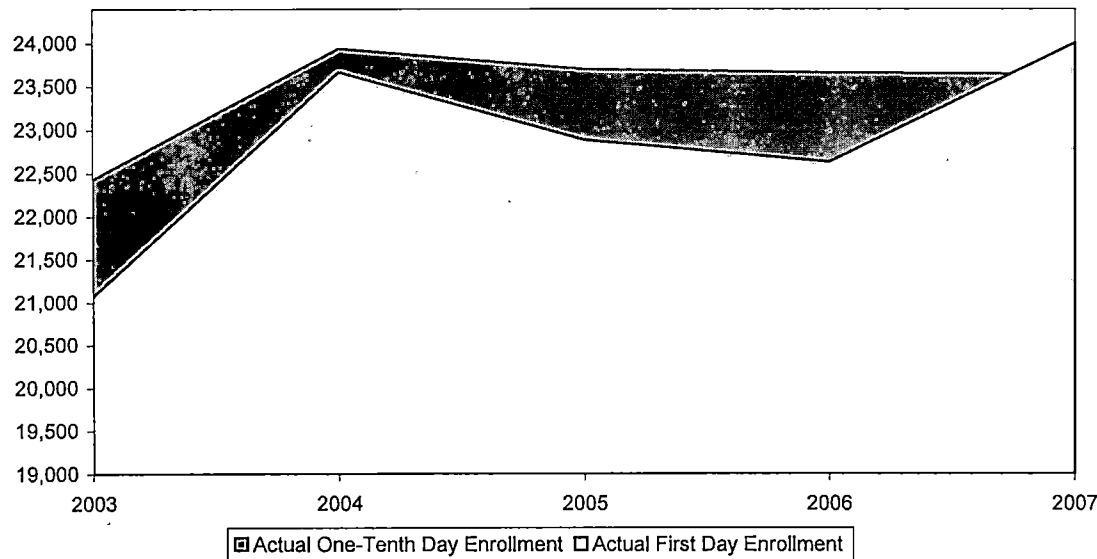

Summary

The One-Tenth Day of Session student headcount decreased 0.1% from Winter 2006 to Winter 2007.

The five-year percentage change shows a 5.4% increase in actual student headcount.

Student headcount, as of the One-Tenth Day of Session, Winter 2007, is at 98.5% of First-Day of Session, Winter 2007.

NOTE: Summation of campus headcounts do not equal totals due to attendance at more than one campus.

**Oakland Community College
 Official Enrollment Report - Credit Hours Per Student
 Winter 2007 - One-Tenth Day
 College-Wide**

	2003	2004	2005	2006	2007	1-Year % Change	5-Year % Change
Actual One-Tenth Day Credit Hours	175,499.50	188,965.50	188,239.50	190,397.00	193,066.00	1.4%	10.0%
Actual One-Tenth Day Headcount	22,428	23,936	23,696	23,656	23,635	-0.1%	5.4%
Credit Hours Per Student /OTD	7.83	7.89	7.94	8.05	8.17	1.5%	4.3%

Credit Hours Per Student Ratio

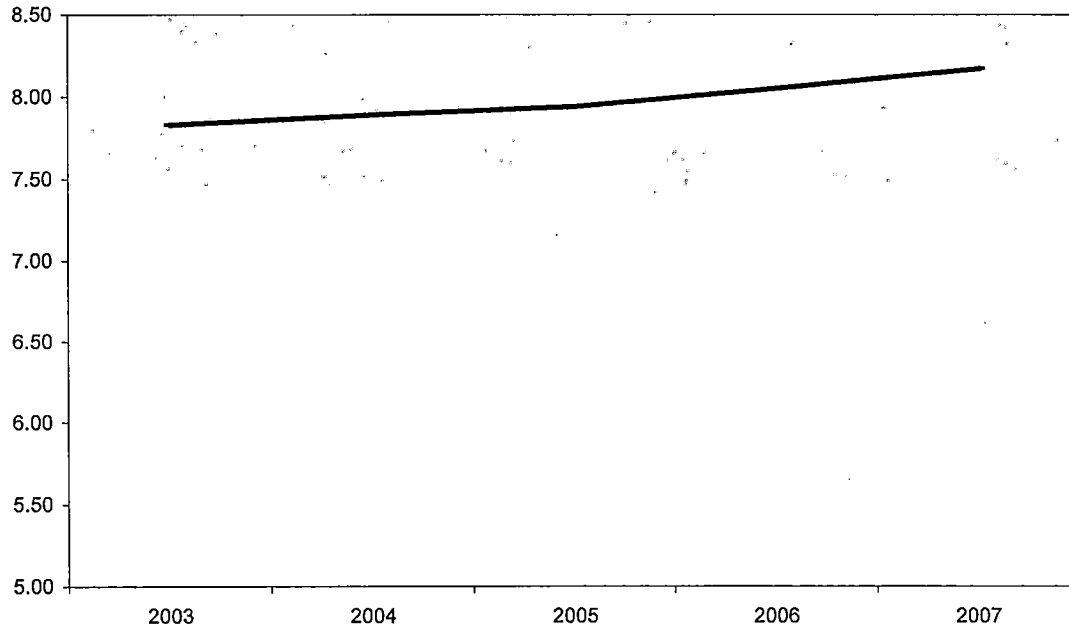

Summary

For the One-Tenth Day of Session, Winter 2007, students enrolled in an average of 8.17 credits college-wide. This represents a 1.5% increase in credit hours per student from Winter 2006.

The five-year percentage change for credit hours per student shows an increase of 4.3%.

NOTE: Summation of campus headcounts do not equal totals due to attendance at more than one campus.

**Oakland Community College
 Official Enrollment Report - Credit Hours Per Student
 Winter 2007 - One-Tenth Day
 Auburn Hills**

	2003	2004	2005	2006	2007	1-Year % Change	5-Year % Change
Actual One-Tenth Day Credit Hours	54,334.00	56,953.00	56,354.00	56,425.00	57,006.00	1.0%	4.9%
Actual One-Tenth Day Headcount	7,812	8,187	8,056	8,003	8,091	1.1%	3.6%
Credit Hours Per Student /OTD	6.96	6.96	7.00	7.05	7.05	0.0%	1.3%

Credit Hours Per Student Ratio

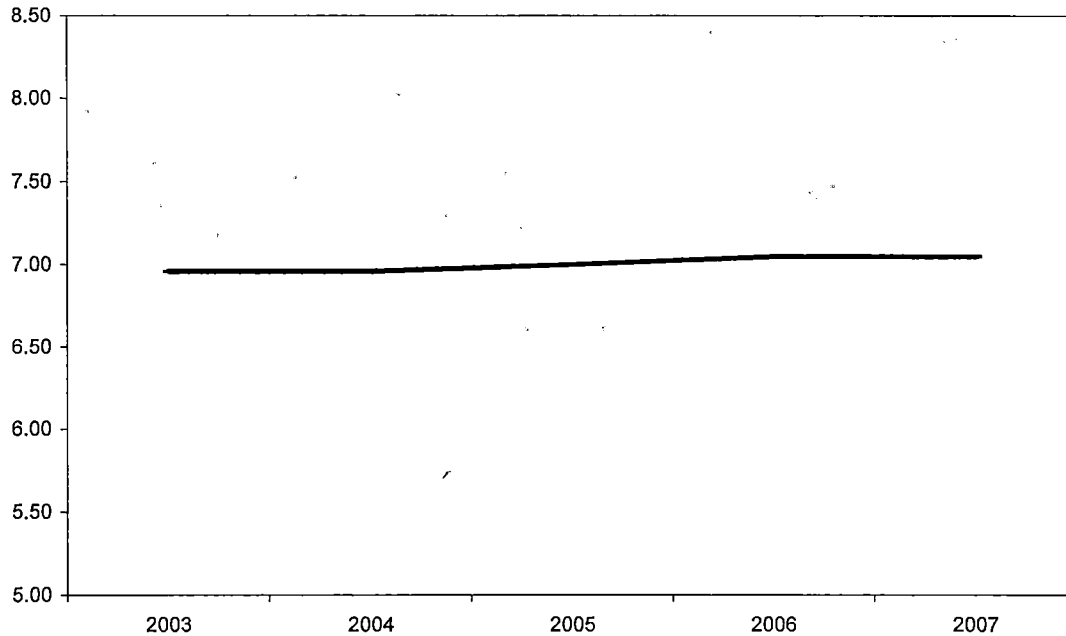

Summary

For the One-Tenth Day of Session, Winter 2007, students at Auburn Hills enrolled in an average of 7.05 credits. This represents no change in credit hours per student from Winter 2006.

The five-year percentage change for credit hours per student shows an increase of 1.3%.

NOTE: Summation of campus headcounts do not equal totals due to attendance at more than one campus.

**Oakland Community College
 Official Enrollment Report - Credit Hours Per Student
 Winter 2007 - One-Tenth Day
 Highland Lakes**

	2003	2004	2005	2006	2007	1-Year % Change	5-Year % Change
Actual One-Tenth Day Credit Hours	28,812.00	32,084.00	31,302.00	31,959.00	31,136.00	-2.6%	8.1%
Actual One-Tenth Day Headcount	4,199	4,692	4,578	4,763	4,728	-0.7%	12.6%
Credit Hours Per Student /OTD	6.86	6.84	6.84	6.71	6.59	-1.8%	-3.9%

Credit Hours Per Student Ratio

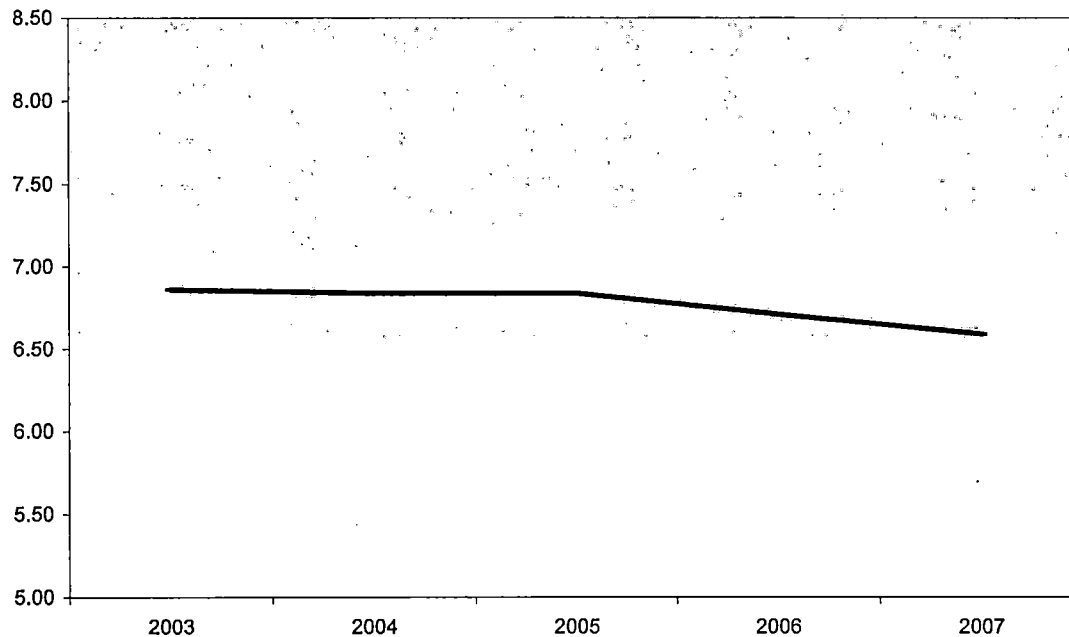

Summary

For the One-Tenth Day of Session, Winter 2007, students at Highland Lakes enrolled in an average of 6.59 credits. This represents a 1.8% decrease in credit hours per student from Winter 2006.

The five-year percentage change for credit hours per student shows a decrease of 3.9%.

NOTE: Summation of campus headcounts do not equal totals due to attendance at more than one campus.

**Oakland Community College
 Official Enrollment Report - Credit Hours Per Student
 Winter 2007 - One-Tenth Day
 Orchard Ridge**

	2003	2004	2005	2006	2007	1-Year % Change	5-Year % Change
Actual One-Tenth Day Credit Hours	46,243.00	48,260.00	48,066.00	49,015.00	50,711.00	3.5%	9.7%
Actual One-Tenth Day Headcount	6,872	7,388	7,320	7,420	7,721	4.1%	12.4%
Credit Hours Per Student /OTD	6.73	6.53	6.57	6.61	6.57	-0.6%	-2.4%

Credit Hours Per Student Ratio

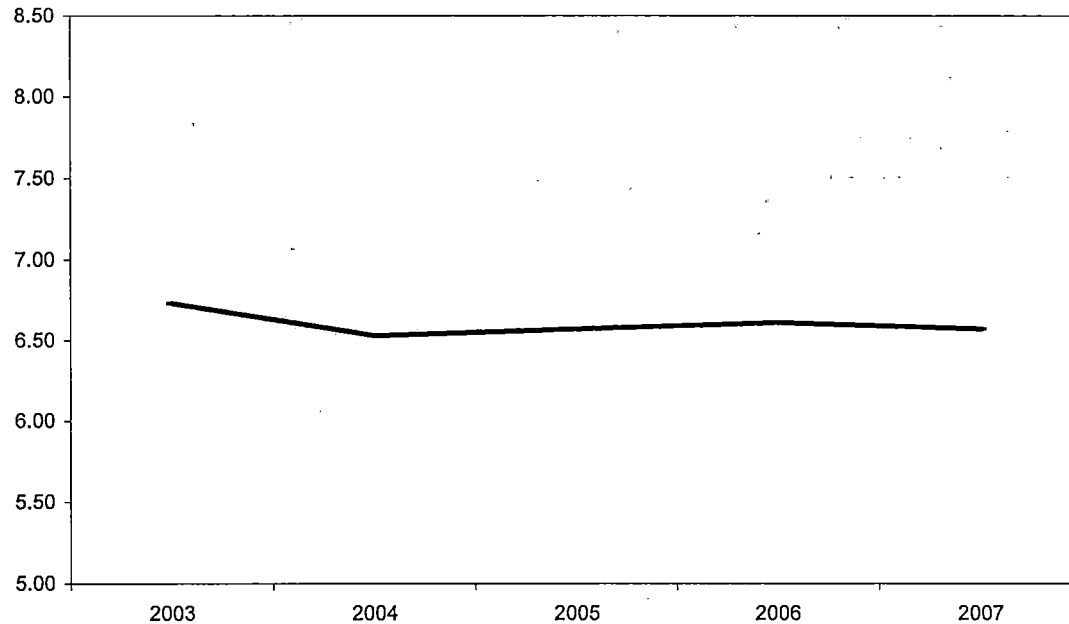

Summary

For the One-Tenth Day of Session, Winter 2007, students at Orchard Ridge enrolled in an average of 6.57 credits. This represents a 0.6% decrease in credit hours per student from Winter 2006.

The five-year percentage change for credit hours per student shows a decrease of 2.4%.

NOTE: Summation of campus headcounts do not equal totals due to attendance at more than one campus.

**Oakland Community College
 Official Enrollment Report - Credit Hours Per Student
 Winter 2007 - One-Tenth Day
 Royal Oak**

	2003	2004	2005	2006	2007	1-Year % Change	5-Year % Change
Actual One-Tenth Day Credit Hours	33,117.00	36,235.00	35,526.00	36,073.00	36,823.00	2.1%	11.2%
Actual One-Tenth Day Headcount	5,753	6,446	6,287	6,365	6,436	1.1%	11.9%
Credit Hours Per Student /OTD	5.76	5.62	5.65	5.67	5.72	0.9%	-0.7%

Credit Hours Per Student Ratio

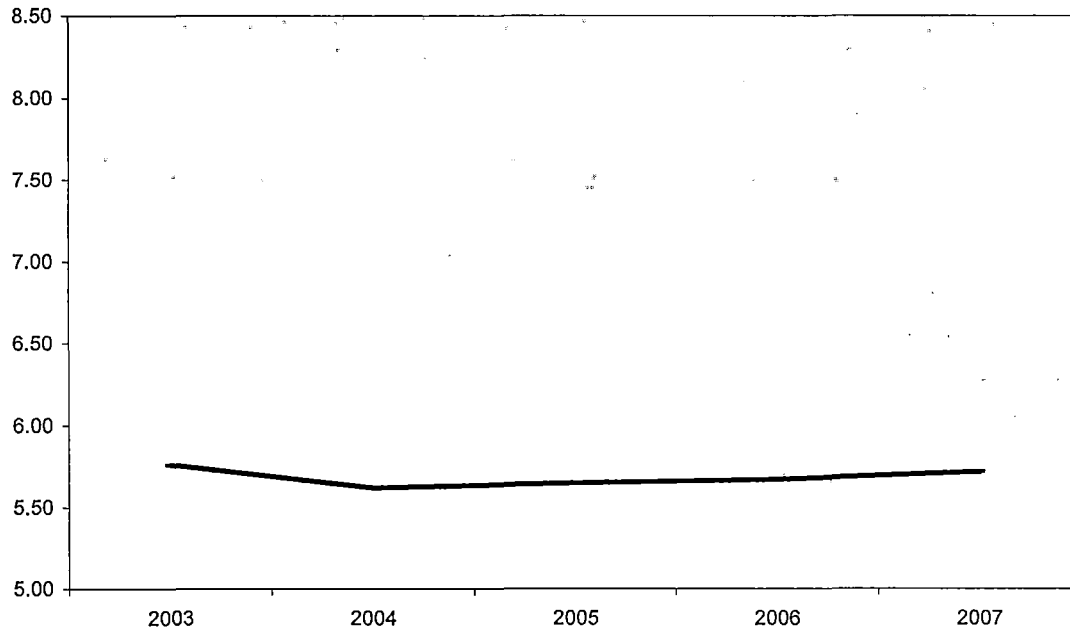

Summary

For the One-Tenth Day of Session, Winter 2007, students at Royal Oak enrolled in an average of 5.72 credits. This represents a 0.9% increase in credit hours per student from Winter 2006.

The five-year percentage change for credit hours per student shows a decrease of 0.7%.

NOTE: Summation of campus headcounts do not equal totals due to attendance at more than one campus.

**Oakland Community College
 Official Enrollment Report - Credit Hours Per Student
 Winter 2007 - One-Tenth Day
 Southfield**

	2003	2004	2005	2006	2007	1-Year % Change	5-Year % Change
Actual One-Tenth Day Credit Hours	12,993.50	15,433.50	16,991.50	16,921.00	17,390.00	2.8%	33.8%
Actual One-Tenth Day Headcount	2,424	2,876	3,165	3,072	3,160	2.9%	30.4%
Credit Hours Per Student /OTD	5.36	5.37	5.37	5.51	5.50	-0.2%	2.6%

Credit Hours Per Student Ratio

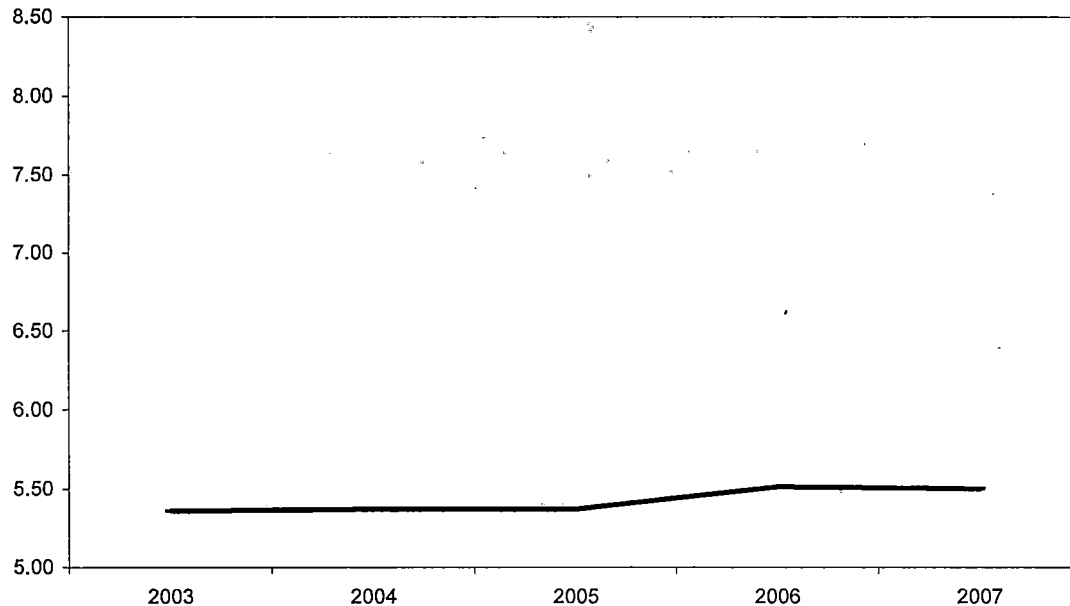

Summary

For the One-Tenth Day of Session, Winter 2007, students at Southfield enrolled in an average of 5.50 credits. This represents a 0.2% decrease in credit hours per student from Winter 2006.

The five-year percentage change for credit hours per student shows an increase of 2.6%.

NOTE: Summation of campus headcounts do not equal totals due to attendance at more than one campus.

Frequencies

I:\Internal Reporting\Enrollment\Official Enrollment\Raw Data\EOS Winter 07\Winter EOS 2007 HEADCOUNTMAY0407 Unduplicated.SAV

Statistics

		Attends Auburn Hills Campus	Attends Highland Lakes Campus	Attends Orchard Ridge Campus	Attends Royal Oak Campus	Attends Southfield Campus
N	Valid	22090	22090	22090	22090	22090
	Missing	0	0	0	0	0

Statistics

		Attends Districtwide Campus	Attends multiple campuses
N	Valid	22090	4751
	Missing	0	17339

Frequency Table

Attends Auburn Hills Campus

		Frequency	Percent	Valid Percent	Cumulative Percent
Valid	.00	14690	66.5	66.5	66.5
	1.00	7400 ✓	33.5	33.5	100.0
Total		22090	100.0	100.0	

Attends Highland Lakes Campus

		Frequency	Percent	Valid Percent	Cumulative Percent
Valid	.00	17733	80.3	80.3	80.3
	1.00	4357 ✓	19.7	19.7	100.0
Total		22090	100.0	100.0	

Attends Orchard Ridge Campus

		Frequency	Percent	Valid Percent	Cumulative Percent
Valid	.00	15080	68.3	68.3	68.3
	1.00	7010 ✓	31.7	31.7	100.0
Total		22090	100.0	100.0	

Attends Royal Oak Campus

		Frequency	Percent	Valid Percent	Cumulative Percent
Valid	.00	16276	73.7	73.7	73.7
	1.00	5814 ✓	26.3	26.3	100.0
Total		22090	100.0	100.0	

Attends Southfield Campus

		Frequency	Percent	Valid Percent	Cumulative Percent
Valid	.00	19255	87.2	87.2	87.2
	1.00	2835 ✓	12.8	12.8	100.0
Total		22090	100.0	100.0	

Attends Districtwide Campus

		Frequency	Percent	Valid Percent	Cumulative Percent
Valid	.00	22086	100.0	100.0	100.0
	1.00	4 ✓	.0	.0	100.0
Total		22090	100.0	100.0	

Attends multiple campuses

		Frequency	Percent	Valid Percent	Cumulative Percent
Valid	1.00	4751 ✓	21.5	100.0	100.0
Missing	System	17339	78.5		
Total		22090	100.0		

? on OFFSITE page?

	loc	cred_1
1		20.00
2	AH	49056.00
3	HL	27537.00
4	OR	43313.00
5	RO	31440.00
6	SF	15035.00

✓
✓
✓
✓
✓

	run	cred_1
1	05/04/2007	166401.00

 ✓

*CREATE HEADCOUNT for official enrollment 2006(gmf01.09.06).SPS.

*Syntax changed per file changes.

*Winter EOS 2007.

GET DATA /TYPE = TXT

/FILE = 'I:\Research Data\Student Information System\Raw Data files\Winter 2007\Raw Data'+

'\HEADCOUNTMAY0407.DAT'

/DELCASE = LINE

/DELIMITERS = ", "

/QUALIFIER = ""

/ARRANGEMENT = DELIMITED

/FIRSTCASE = 2

/IMPORTCASE = ALL

/VARIABLES =

run A10

term A7

pref A3

num F6

section A5

loc A2

syn A10

acs F4.2

strt A8

end A8

type A3

cred F4.2

cont F5.2

id a10

hmcp A2

last A13

first A11

midd A10

grde F2.1

regstat A1

stat A1

.
CACHE.

EXECUTE.

FILTER OFF.

USE ALL.

VARIABLE LABELS

run 'Extract Date'

term 'Session'

pref 'Course Prefix'

num 'Course Number'

section 'Course Section Number'

loc 'Course Location'

syn 'Course Synonym'

acs 'Course Activity Classification Structure Code'

strt 'Course Start Date'

end 'Course End Date'

type 'Course Type'
cred 'Course Credit Hours'
cont 'Course Contact Hours'
id 'Student ID Number'
hmcp 'Student Home Campus'
last 'Student Last Name'
first 'Student First Name'
midd 'Student Middle Name'
grde 'Student Course Grade'
regstat 'Registration Status'
stat 'Student Status in Course'

EXECUTE.

FILTER OFF.

USE ALL.

SELECT IF (id NE ' ' & id NE '0616743' & id NE '0616744' & id NE '0616750'
& id NE '0616751' & id NE '0613236' & id NE '0554404').
EXECUTE .

SAVE OUTFILE='I:\Research Data\Student Information System'+
'\End of Session\Student Course Registration\Winter EOS 2007 Course Registrations.sav'.

SAVE OUTFILE='I:\Internal Reporting\Enrollment\Official Enrollment\Raw Data'+
'\EOS Winter 07\headcount Winter EOS credit 2007.sav'.

GET

FILE='I:\Internal Reporting\Enrollment\Official Enrollment\Raw Data\EOS'+
' Winter 07\headcount Winter EOS credit 2007.sav'.

**FOR SUMMER I

**Select those course registrations for courses that fit into the Summer I session. Those
** courses will generally fall within a fixed set of dates. If it is not possible to evaluate
** whether or not the registration belongs in Summer I or Summer II by the start date,
** look at the Section Number of the Course (not in this data file) Per Leanne any 10 week course starting
in Summer I is Summer I..

*FILTER OFF.

*USE ALL.

*SELECT IF (strt NE '06/29/06' & strt NE '06/30/06' & strt NE '07/02/06' & strt NE '07/05/06' & strt NE
'07/06/06'
*& strt NE '07/07/06' & strt NE '07/10/06' & strt NE '07/11/06'
*& strt NE '07/18/06' & strt NE '08/14/06').
*EXECUTE.

*For Summer I 2006

*FILTER OFF.

*USE ALL.

*SELECT IF (strt NE '06/29/06' & strt NE '07/02/06' & strt NE '07/05/06' & strt NE '07/06/06'
*& strt NE '07/07/06' & strt NE '07/10/06' & strt NE '07/11/06' & strt NE '07/12/06' & strt NE '07/13/06'
*& strt NE '07/17/06' & strt NE '07/18/06' & strt NE '07/20/06' & strt NE '08/14/06').
*EXECUTE.

```
*SAVE OUTFILE='I:\Internal Reporting\Enrollment\Official Enrollment\Raw Data'+
*\EOS Winter 07\headcount Winter EOS credit 2006.sav'.
```

```
**FOR SUMMER II
```

```
**Select those course registrations for courses that fit into the Summer III session. Those
** courses will generally fall within a fixed set of dates. If it is not possible to evaluate
** whether or not the registration belongs in Summer II or Summer III by the start date,
** look at the Section Number of the Course (not in this data file).
```

```
**FILTER OFF.
```

```
**USE ALL.
```

```
**SELECT IF (strt = '07/05/04' | strt = '07/06/04' | strt = '07/07/04' | strt = '07/08/04'
```

```
**| strt = '07/09/04' | strt = '07/12/04' | strt = '07/22/04').
```

```
**EXECUTE.
```

```
**SAVE OUTFILE='I:\Internal Reporting\Enrollment\Official Enrollment\Raw Data'+
```

```
**\EOS Summer 04\headcount summer II EOS 2004.sav'.
```

```
FILTER OFF.
```

```
USE ALL.
```

```
SELECT IF(stat = 'A').
```

```
EXECUTE.
```

```
AGGREGATE
```

```
/OUTFILE='I:\Internal Reporting\Enrollment\Official Enrollment\Raw Data'+
```

```
'EOS Winter 07\Winter 07 EOS Credit (credits) by campus.sav'
```

```
/BREAK=loc
```

```
/cred_1 = SUM(cred).
```

```
AGGREGATE
```

```
/OUTFILE='I:\Internal Reporting\Enrollment\Official Enrollment\Raw Data'+
```

```
'EOS Winter 07\Winter 07 EOS Total Collegewide Credit (credits).sav'
```

```
/BREAK=run
```

```
/cred_1 = SUM(cred).
```

```
IF (loc = 'AH') AH = 1 .
```

```
IF (loc = 'HL') HL = 1.
```

```
IF (loc = 'OR') Orch = 1.
```

```
IF (loc = 'RO') RO = 1.
```

```
IF (loc = 'SF') SF = 1.
```

```
IF (loc NE 'AH' & loc NE 'HL' & loc NE 'OR' & loc NE 'RO' & loc NE 'SF')
```

```
DW = 1.
```

```
VARIABLE LABELS
```

```
AH 'Attends Auburn Hills Campus'
```

```
HL 'Attends Highland Lakes Campus'
```

```
Orch 'Attends Orchard Ridge Campus'
```

```
RO 'Attends Royal Oak Campus'
```

```
SF 'Attends Southfield Campus'
```

```
DW 'Attends Districtwide Campus'
```

EXECUTE .

SAVE OUTFILE='I:\Internal Reporting\Enrollment\Official Enrollment\Raw Data'+
'\EOS Winter 07\Winter EOS 2007 HEADCOUNTMAY0407 duplicated.SAV'.

SORT CASES BY id .

CASESTOVARS

/ID = id

/GROUPBY = VARIABLE .

IF ((AH > 0 & HL > 0) OR
(AH > 0 & Orch > 0) OR
(AH > 0 & RO > 0) OR
(AH > 0 & SF > 0) OR
(AH > 0 & DW > 0) OR
(HL > 0 & Orch > 0) OR
(HL > 0 & RO > 0) OR
(HL > 0 & SF > 0) OR
(HL > 0 & DW > 0) OR
(Orch > 0 & RO > 0) OR
(Orch > 0 & SF > 0) OR
(Orch > 0 & DW > 0) OR
(RO > 0 & SF > 0) OR
(RO > 0 & DW > 0) OR
(SF > 0 & DW > 0)) multi = 1.

VARIABLE LABELS multi 'Attends multiple campuses'.

EXECUTE .

RECODE

AH HL Orch RO SF DW (SYSMIS=0) .

EXECUTE .

SAVE OUTFILE=

'I:\Internal Reporting\Enrollment\Official Enrollment\Raw Data'+
'\EOS Winter 07\Winter EOS 2007 HEADCOUNTMAY0407 Unduplicated.SAV'.

FREQUENCIES

VARIABLES=ah hl orch ro sf dw multi

/ORDER= ANALYSIS .

*Save Frequency Output as.

**'I:\Internal Reporting\Enrollment\Official Enrollment\Raw Data'+

**\EOS Winter 07\Winter 07 EOS HEADCOUNT Frequencies.spo".

	loc	credit
1		132.92
2	AH	1774.71
3	HL	22.92
4	OF	1299.88
5	OR	479.09
6	SF	38.16

✓
✓
✓
✓
✓
✓
= 1432.8 ✓

	run	credit
1	05/09/2007	3747.69

 ✓

Frequencies

I:\Internal Reporting\Enrollment\Official Enrollment\Raw Data\EOS Winter 07\AY2007 Winter Non CREDIT HEADCOUNT UNDUPLICATED.sav

Statistics

		AH	HL	Orch	RO	SF	DW
N	Valid	901	20	396	0	8	767
	Missing	1164	2045	1669	2065	2057	1298

Frequency Table

AH

		Frequency	Percent	Valid Percent	Cumulative Percent
Valid	1.00	901	43.6	100.0	100.0
Missing	System	1164	56.4		
Total		2065	100.0		

HL

		Frequency	Percent	Valid Percent	Cumulative Percent
Valid	1.00	20	1.0	100.0	100.0
Missing	System	2045	99.0		
Total		2065	100.0		

Orch

		Frequency	Percent	Valid Percent	Cumulative Percent
Valid	1.00	396	19.2	100.0	100.0
Missing	System	1669	80.8		
Total		2065	100.0		

RO

		Frequency	Percent
Missing	System	2065	100.0

SF

		Frequency	Percent	Valid Percent	Cumulative Percent
Valid	1.00	8	.4	100.0	100.0
Missing	System	2057	99.6		
Total		2065	100.0		

DW

		Frequency	Percent	Valid Percent	Cumulative Percent
Valid	1.00	767	37.1	100.0	100.0
Missing	System	1298	62.9		
Total		2065	100.0		

Frequencies

I:\Internal Reporting\Enrollment\Official Enrollment\Raw Data\EOS Winter 07\AY2007 Winter
 Non CREDIT HEADCOUNT UNDUPLICATED.sav

Statistics

	AH	HL	Orch	RO	SF	DW
N Valid	901	20	396	0	8	767
Missing	1164	2045	1669	2065	2057	1298

Frequency Table

AH

	Frequency	Percent	Valid Percent	Cumulative Percent
Valid 1.00	901	43.6	100.0	100.0
Missing System	1164	56.4		
Total	2065	100.0		

HL

	Frequency	Percent	Valid Percent	Cumulative Percent
Valid 1.00	20	1.0	100.0	100.0
Missing System	2045	99.0		
Total	2065	100.0		

Orch

	Frequency	Percent	Valid Percent	Cumulative Percent
Valid 1.00	396	19.2	100.0	100.0
Missing System	1669	80.8		
Total	2065	100.0		

RO = 0 ✓

	Frequency	Percent
Missing System	2065	100.0

SF

	Frequency	Percent	Valid Percent	Cumulative Percent
Valid 1.00	8	.4	100.0	100.0
Missing System	2057	99.6		
Total	2065	100.0		

says "369" on official Enrollment sheet (Headcount).

DW

		Frequency	Percent	Valid Percent	Cumulative Percent
Valid	1.00	767	37.1	100.0	100.0
Missing	System	1298	62.9		
Total		2065	100.0		

Official Enrollment Report Creation Worksheet

OER Non Trad

Term: Winter 07 EDS

Run From Colleague:	Application/Report	Date: 5/9/07 *
Snapshot	XIR1	
Snapshot	XIR2	
Files Created and Imported via WebExport:	Application/Report	IR File Name:
X_IR_EX_COURSE_FILE_	XIR1	I:\Research Data\Student Information System\Raw Data files 2006 AY MAY 09 07 COURSE 2007 AY MAY 09 07.DAT
X_IR_EX_HEADCOUNT_FILE_	XIR2	2006 AY MAY 09 07 HEADCOUNT 2007 AY MAY 09 07.DAT
SPSS SYNTAX:		
I:\Research Data\Student Information System\Syntax\ CREATE HEADCOUNT for official enrollment 2006(gmf01.09.06).SPS CREATE HEADCOUNT		
See syntax for changes:		
From:	To:	
JAN 08 07	MAY 09 07	
13376448000	13387593600	
13387593600	13397875200	
Fall 06	Winter 07	
Fall	Winter	
DEC 21 06	MAY 07 07	

- o Compare data to Registration Data on IR Website.
- o Have all data checked.
- o Give copy of report sheets to analyst to write Executive Summary.
- o PDF checked term sheets.
- o Create new report.
- o Original data goes in data books in IR library.
- o Copy of report goes in Official Enrollment book in IR library

***** CREATE HEADCOUNT FOR OFFICAL ENROLLMENT 2007AY (07.24.06gmf).SPS
***** Syntax corrected for change in extract gmf.

```
GET DATA /TYPE = TXT
/FILE = 'I:\Research Data\Student Information System\Non-Traditional Data 2002 forward'+
'\Raw Data 2007AY\HEADCOUNT2006AYMAY0907.DAT'
/DELCASE = LINE
/DELIMITERS = ", "
/QUALIFIER = ""
/ARRANGEMENT = DELIMITED
/FIRSTCASE = 2
/IMPORTCASE = ALL
/VARIABLES =
run A10
term A7
pref A3
num F6
section A5
loc A2
syn F6
acs F4.2
strt A8
end A8
type A3
cred F4.2
cont F5.2
id A10
hmcp A2
last A13
first A11
midd A10
grde F2.1
regstat A1
stat A1
.
CACHE.
EXECUTE.
```

```
VARIABLE LABELS
run 'Extract Date'
term 'Session'
pref 'Course Prefix'
num 'Course Number'
section 'Course Section Number'
loc 'Course Location'
syn ' Course Synonym'
acs 'Course Activity Classification Structure Code'
strt 'Course Start Date'
end 'Course End Date'
type 'Course Type'
cred 'Course Credit Hours'
cont 'Course Contact Hours'
```

id 'Student ID Number'
hmcp 'Student Home Campus'
last 'Student Last Name'
first 'Student First Name'
midd 'Student Middle Name'
grde 'Student Course Grade'
regstat 'Registration Status'
stat 'Student Status in Course'

EXECUTE.

FILTER OFF.
USE ALL.
SELECT IF(id ~=' ').
EXECUTE .

***** FOR NON-TRADITIONAL SIDE OF THE HOUSE AT END OF SESSION WE
NEED TO
***** SELECT OUT BY END DATE. WE WILL NEED TO LOOK AT 2003/ AY AND
2004/AY.
***** FOR FALL 2004 USE 2004/AY AND 2005/AY.
***** FOR WINTER USE 2005AY.

SAVE OUTFILE='I:\Research Data\Student Information System\Non-Traditional Data 2002 forward'+
'\HEADCOUNTMAY0907AY2006.SAV'.

FILTER OFF.
USE ALL.
SELECT IF(stat = 'A').
EXECUTE.

***** 2007/AY selection criteria Fall 2006 EOS.
***** If 'End Date' falls between September 1, 2006 (13376448000) and January 8, 2007
(13387593600).
***** NOTE: There are no students enrolled in 2005/AY with an end date in this range/gmf.

***** 2007/AY selection criteria Winter 2007 EOS.
***** If 'End Date' falls between January 8, 2007(13387593600) and May 6, 2007 (13397875200).
***** NOTE: There are no students enrolled in 2005/AY with an end date in this range/gmf.

*****Conversion of date to numeric.
***** Date and Time Wizard: dateform.
***** "end" = variable to be converted.

COMPUTE dateform = number(end, ADATE10).
VARIABLE LABEL dateform 'Convert String to Date Format'.
VARIABLE LEVEL dateform (SCALE).
FORMATS dateform (ADATE8).
VARIABLE WIDTH dateform(8).
EXECUTE.

```
COMPUTE datenum = dateform .
VARIABLE LABEL datenum 'Convert Date Format to Numeric Format'.
VARIABLE WIDTH datenum(13).
EXECUTE .
```

```
FILTER OFF.
USE ALL.
SELECT IF(datenum >= 13387593600 & datenum <= 13397875200).
EXECUTE .
```

```
IF (cred > 0) ccred = cred .
VARIABLE LABEL ccred 'Calculated Credits'.
IF (MISSING(cred)) ccred = cont * .053 .
EXECUTE .
```

```
SORT CASES BY
  id (A) .
```

```
***** Need to merge 2006AY and 2007AY.
SAVE OUTFILE='I:\Research Data\Student Information System\Non-Traditional Data 2002 forward
\HEADCOUNTMAY0907AY2006.SAV'
/COMPRESSED.
```

```
***** Repeat process with 2007AY.
GET DATA /TYPE = TXT
/FILE = 'I:\Research Data\Student Information System\Non-Traditional Data 2002 forward'+
'Raw Data 2007AY\HEADCOUNT2007AYMAY0907.DAT'
/DELCASE = LINE
/DELIMITERS = ", "
/QUALIFIER = ""
/ARRANGEMENT = DELIMITED
/FIRSTCASE = 2
/IMPORTCASE = ALL
/VARIABLES =
run A10
term A7
pref A3
num F6
section A5
loc A2
syn F6
acs F4.2
strt A8
end A8
type A3
cred F4.2
cont F5.2
id a10
hmcp A2
last A13
first A11
```

mid A10
grde F2.1
regstat A1
stat A1

CACHE.
EXECUTE.

VARIABLE LABELS

run 'Extract Date'
term 'Session'
pref 'Course Prefix'
num 'Course Number'
section 'Course Section Number'
loc 'Course Location'
syn ' Course Synonym'
acs 'Course Activity Classification Structure Code'
strt 'Course Start Date'
end 'Course End Date'
type 'Course Type'
cred 'Course Credit Hours'
cont 'Course Contact Hours'
id 'Student ID Number'
hmcp 'Student Home Campus'
last 'Student Last Name'
first 'Student First Name'
midd 'Student Middle Name'
grde 'Student Course Grade'
regstat 'Registration Status'
stat 'Student Status in Course'

EXECUTE.

FILTER OFF.
USE ALL.
SELECT IF(id ~= ' ').
EXECUTE .

FILTER OFF.
USE ALL.
SELECT IF(stat = 'A').
EXECUTE.

SAVE OUTFILE='I:\Research Data\Student Information System\Non-Traditional Data 2002 forward'+
'\HEADCOUNTMAY0907AY2007.SAV'.

*****Conversion of date to numeric.
***** Date and Time Wizard: dateform.
***** "end" = variable to be converted.
COMPUTE dateform = number(end, ADATE8).
VARIABLE LABEL dateform 'Convert String to Date Format'.

VARIABLE LEVEL dateform (SCALE).
FORMATS dateform (ADATE8).
VARIABLE WIDTH dateform(8).
EXECUTE.

COMPUTE datenum = dateform .
VARIABLE LABEL datenum 'Convert Date Format to Numeric Format'.
VARIABLE WIDTH datenum(13).
EXECUTE .

FILTER OFF.
USE ALL.
SELECT IF(datenum >= 13387593600 & datenum <= 13397875200).
EXECUTE .

IF (cred > 0) ccred = cred .
VARIABLE LABEL ccred 'Calculated Credits'.
IF (MISSING(cred)) ccred = cont * .053 .
EXECUTE .

SORT CASES BY
id (A) .

SAVE OUTFILE='I:\Research Data\Student Information System\Non-Traditional Data 2002 forward
\HEADCOUNTMAY0907AY2007.SAV'
/COMPRESSED.

*****Need to merge 2005AY and 2006AY.
*****START HERE.

GET
FILE='I:\Research Data\Student Information System\Non-Traditional Data 2002 forward
\HEADCOUNTMAY0907AY2006.SAV'.

ADD FILES /FILE=*
/FILE='I:\Research Data\Student Information System\Non-Traditional Data 2002 forward
\HEADCOUNTMAY0907AY2007.SAV'.
EXECUTE.

SAVE OUTFILE='I:\Research Data\Student Information System\Non-Traditional Data 2002 forward
\HEADCOUNTMAY0907AY0607merged.SAV'
/COMPRESSED.

AGGREGATE
/OUTFILE='I:\Internal Reporting\Enrollment\Official Enrollment\Raw Data\EOS'+
' Winter 07\NonTraditional Credit AY2007 Winter 07(noncredit credits) by campus.sav'
/BREAK=loc
/credit = SUM(ccred).

AGGREGATE
/OUTFILE='I:\Internal Reporting\Enrollment\Official Enrollment\Raw Data\EOS'+
' Winter 07\Non Traditional TOTAL COLLEGEWIDE Credit Hours AY2007 Winter 07(noncredit only).sav'

```
/BREAK=run
/credit = SUM(ccred).
```

```
IF (loc = 'AH') AH = 1 .
IF (loc = 'HL') HL = 1 .
IF (loc = 'OR') Orch = 1 .
IF (loc = 'RO') RO = 1 .
IF (loc = 'SF') SF = 1 .
IF (loc NE 'AH' & loc NE 'HL' & loc NE 'OR' & loc NE 'RO' & loc NE 'SF')
  DW = 1 .
EXECUTE .
```

```
SAVE OUTFILE='I:\Internal Reporting\Enrollment\Official Enrollment\Raw Data'+
'EOS Winter 07\AY2007 Winter nonCREDIT HEADCOUNT DUPLICATED.sav'.
```

```
SORT CASES BY id .
CASESTOVARS
/ID = id
/GROUPBY = VARIABLE .
```

```
SAVE OUTFILE='I:\Internal Reporting\Enrollment\Official Enrollment\Raw Data'+
'EOS Winter 07\AY2007 Winter Non CREDIT HEADCOUNT UNDUPLICATED.sav'.
```

```
***** Before an unduplicated student count can be calculated the Non-Traditional file
***** must be merged with the 'Credit' file to weed out duplicates. Merge by adding
***** variables with the External Data as keyed file. The only variable needed is something
***** in the Credit file that all will have. Then, select cases if the added variable is blank.
***** Then, run the frequencies to add in the headcount.
```

```
GET
FILE='I:\Internal Reporting\Enrollment\Official Enrollment\Raw Data\EOS Winter 07\Winter EOS 2007
HEADCOUNTMAY0407'+
' Unduplicated.SAV'.
```

```
STRING CredStud (A2).
COMPUTE CredStud = 'Y' .
VARIABLE LABELS CredStud 'Student included in Credit HC of OER' .
EXECUTE .
```

```
SAVE OUTFILE='I:\Internal Reporting\Enrollment\Official Enrollment\Raw Data\EOS Winter 07\Winter
EOS 2007 HEADCOUNTMAY0407'+
' Unduplicated.SAV'
/COMPRESSED.
```

```
GET
FILE='I:\Internal Reporting\Enrollment\Official Enrollment\Raw Data\EOS Winter 07\AY2007 Winter Non
CREDIT HEADCOUNT'+
' UNDUPLICATED.sav'.
```

```
SORT CASES BY
id (A) .
```

*Winter 07 EOS match

MATCH FILES /FILE=*

/TABLE='I:\Internal Reporting\Enrollment\Official Enrollment\Raw Data\EOS'+

' Winter 07\Winter EOS 2007 HEADCOUNTMAY0407 Unduplicated.SAV'

/RENAME (acs.1 acs.2 acs.3 acs.4 acs.5 acs.6 acs.7 acs.8 AH cont.1 cont.2
cont.3 cont.4 cont.5 cont.6 cont.7 cont.8 cred.1 cred.2 cred.3 cred.4 cred.5
cred.6 cred.7 cred.8 DW end.1 end.2 end.3 end.4 end.5 end.6 end.7 end.8
first grde.1 grde.2 grde.3 grde.4 grde.5 grde.6 grde.7 grde.8 HL hmcp last
loc.1 loc.2 loc.3 loc.4 loc.5 loc.6 loc.7 loc.8 midd multi num.1 num.2 num.3
num.4 num.5 num.6 num.7 num.8 Orch pref.1 pref.2 pref.3 pref.4 pref.5 pref.6
pref.7 pref.8 regstat.1 regstat.2 regstat.3 regstat.4 regstat.5 regstat.6
regstat.7 regstat.8 RO run section.1 section.2 section.3 section.4 section.5
section.6 section.7 section.8 SF stat strt.1 strt.2 strt.3 strt.4 strt.5
strt.6 strt.7 strt.8 syn.1 syn.2 syn.3 syn.4 syn.5 syn.6 syn.7 syn.8 term
type.1 type.2 type.3 type.4 type.5 type.6 type.7 type.8 = d0 d1 d2 d3 d4 d5
d6 d7 d8 d9 d10

d11 d12 d13 d14 d15 d16 d17 d18 d19 d20 d21 d22 d23 d24 d25 d26 d27 d28 d29
d30 d31 d32 d33 d34 d35 d36 d37 d38 d39 d40 d41 d42 d43 d44 d45 d46 d47 d48
d49 d50 d51 d52 d53 d54 d55 d56 d57 d58 d59 d60 d61 d62 d63 d64 d65 d66 d67
d68 d69 d70 d71 d72 d73 d74 d75 d76 d77 d78 d79 d80 d81 d82 d83 d84 d85 d86
d87 d88 d89 d90 d91 d92 d93 d94 d95 d96 d97 d98 d99 d100 d101 d102 d103 d104
d105 d106 d107 d108 d109 d110 d111 d112 d113 d114 d115 d116 d117)

/BY id

/DROP= d0 d1 d2 d3 d4 d5 d6 d7 d8 d9 d10 d11 d12 d13 d14 d15 d16 d17 d18 d19
d20 d21 d22 d23 d24 d25 d26 d27 d28 d29 d30 d31 d32 d33 d34 d35 d36 d37 d38
d39 d40 d41 d42 d43 d44 d45 d46 d47 d48 d49 d50 d51 d52 d53 d54 d55 d56 d57
d58 d59 d60 d61 d62 d63 d64 d65 d66 d67 d68 d69 d70 d71 d72 d73 d74 d75 d76
d77 d78 d79 d80 d81 d82 d83 d84 d85 d86 d87 d88 d89 d90 d91 d92 d93 d94 d95
d96 d97 d98 d99 d100 d101 d102 d103 d104 d105 d106 d107 d108 d109 d110 d111
d112 d113 d114 d115 d116 d117.

EXECUTE.

FILTER OFF.

USE ALL.

SELECT IF(CredStud ne 'Y').

EXECUTE .

FREQUENCIES

VARIABLES=ah hl orch ro sf dw

/ORDER= ANALYSIS .

EXECUTE .

SAVE OUTFILE='I:\Internal Reporting\Enrollment\Official Enrollment\Raw Data\EOS Winter 07\AY2007

Winter 07 EOS Non CREDIT HEADCOUNT'+

' UNDUPLICATED.sav'

/COMPRESSED.

Oakland Community College					
Official Enrollment					
Winter Term					
<u>Auburn Hills</u>					
Student Credit Hours					
	2007	2006	2005	2004	2003
Projected*	58,529.00 ✓	58,324.00	58,136.00	59,702.00	63,604.00
Actual First Day Enrollment	58,524.00	55,996.00	56,158.00	57,716.00	53,613.00
Actual One-Tenth Day Enrollment	57,006.00	56,425.00	56,354.00	56,953.00	54,334.00
Actual End of Session (Credit)	49,056.00 ✓	48,881.00	48,910.00	50,056.00	48,406.00
Actual End of Session (Non-Credit)	1,774.71 ✓	1,984.14	2,080.58	1,349.80	2,031.91
Actual End of Session Total	✓ 50,830.71	50,865.14	50,990.58	51,405.80	50,437.91
Headcount					
	2007	2006	2005	2004	2003
Actual First Day Enrollment	8,259	7,847	7,921	8,130	7,502
Actual One-Tenth Day Enrollment	8,091	8,003	8,056	8,187	7,812
Actual End of Session (Credit)	7,400 ✓	7,378 ✓	7,441	7,586	7,333
Actual End of Session (Non-Credit)	901 ✓	898 ✓	1,126	406	761
Actual End of Session Total	✓ 8,301	8,276	8,567	7,992	8,094
Credit Hours Per Student					
	2007	2006	2005	2004	2003
Actual First Day Enrollment Credit Hours	58,524.00	55,996.00	56,158.00	57,716.00	53,613.00
Actual First Day Enrollment Headcount	8,259.00	7,847.00	7,921.00	8,130.00	7,502.00
Credit Hours Per Student/FDS	7.09	7.14	7.09	7.10	7.15
Actual One-Tenth Day Credit Hours	57,006.00	56,425.00	56,354.00	56,953.00	54,334.00
Actual One-Tenth Day Headcount	8,091.00	8,003.00	8,056.00	8,187.00	7,812.00
Credit Hours Per Student /OTD	7.05	7.05	7.00	6.96	6.96
Actual EOS Credit Hours	✓ 50,830.71	50,865.14	50,990.58	51,405.80	50,437.91
Actual EOS Headcount	✓ 8,301.00	8,276.00	8,567.00	7,992.00	8,094.00
Credit Hours Per Student/EOS	6.12	6.15	5.95	6.43	6.23
	2007	2006	2005	2004	2003

*NOTE: Students served by campus not available until Winter 1992.

Oakland Community College					
Official Enrollment					
Winter Term					
<u>Royal Oak</u>					
Student Credit Hours					
	2007	2006	2005	2004	2003
Projected*	36,898.00 ✓	37,107.00	35,434.00	34,960.00	33,093.00
Actual First Day Enrollment	37,498.00	34,580.00	34,543.00	36,368.00	31,485.00
Actual One-Tenth Day Enrollment	36,823.00	36,073.00	35,526.00	36,235.00	33,117.00
Actual End of Session (Credit)	31,440.00 ✓	31,031.00	30,576.00	31,400.00	29,425.00
Actual End of Session (Non-Credit)	0.00	0.00	0.00	0.00	0.00
Actual End of Session Total	✓ 31,440.00	31,031.00	30,576.00	31,400.00	29,425.00
Headcount					
	2007	2006	2005	2004	2003
Actual First Day Enrollment	6,501	6,005	6,034	6,341	5,316
Actual One-Tenth Day Enrollment	6,436	6,365	6,287	6,446	5,753
Actual End of Session (Credit)	5,814 ✓	5,771 ✓	5,698	5,897	5,329
Actual End of Session (Non-Credit)	0	0	0	0	0
Actual End of Session Total	✓ 5,814	5,771	5,698	5,897	5,329
Credit Hours Per Student					
	2007	2006	2005	2004	2003
Actual First Day Enrollment Credit Hours	37,498.00	34,580.00	34,543.00	36,368.00	31,485.00
Actual First Day Enrollment Headcount	6,501.00	6,005.00	6,034.00	6,341.00	5,316.00
Credit Hours Per Student/ FDS	5.77	5.76	5.72	5.74	5.92
Actual One-Tenth Day Credit Hours	36,823.00	36,073.00	35,526.00	36,235.00	33,117.00
Actual One-Tenth Day Headcount	6,436.00	6,365.00	6,287.00	6,446.00	5,753.00
Credit Hours Per Student /OTD	5.72	5.67	5.65	5.62	5.76
Actual EOS Credit Hours	✓ 31,440.00	31,031.00	30,576.00	31,400.00	29,425.00
Actual EOS Headcount	✓ 5,814.00	5,771.00	5,698.00	5,897.00	5,329.00
Credit Hours Per Student/EOS	5.41	5.38	5.37	5.32	5.52
	2007	2006	2005	2004	2003

*NOTE: Students served by campus not available until Winter 1992. Royal Oak and Southfield campuses were co

Oakland Community College					
Official Enrollment					
Winter Term					
<u>Orchard Ridge</u>					
Student Credit Hours					
	2007	2006	2005	2004	2003
Projected*	49,922.00 ✓	49,422.00	49,479.00	49,912.00	46,540.00
Actual First Day Enrollment	51,748.00	47,026.00	47,224.00	48,832.00	44,871.00
Actual One-Tenth Day Enrollment	50,711.00	49,015.00	48,066.00	48,260.00	46,243.00
Actual End of Session (Credit)	43,313.00 ✓	42,439.00	41,561.00	42,306.00	41,808.00
Actual End of Session (Non-Credit)	479.09 ✓	284.85	557.30	566.73	480.34
Actual End of Session Total	✓ 43,792.09	42,723.85	42,118.30	42,872.73	42,288.34
Headcount					
	2007	2006	2005	2004	2003
Actual First Day Enrollment	7,848	7,073	7,095	7,356	6,496
Actual One-Tenth Day Enrollment	7,721	7,420	7,320	7,388	6,872
Actual End of Session (Credit)	7,010 ✓	6,743	6,626	6,744	6,452
Actual End of Session (Non-Credit)	396 369	186	407	520	530
Actual End of Session Total	✓ 7,379	6,929	7,033	7,264	6,982
Credit Hours Per Student					
	2007	2006	2005	2004	2003
Actual First Day Enrollment Credit Hours	51,748.00	47,026.00	47,224.00	48,832.00	44,871.00
Actual First Day Enrollment Headcount	7,848.00	7,073.00	7,095.00	7,356.00	6,496.00
Credit Hours Per Student/ FDS	6.59	6.65	6.66	6.64	6.91
Actual One-Tenth Day Credit Hours	50,711.00	49,015.00	48,066.00	48,260.00	46,243.00
Actual One-Tenth Day Headcount	7,721.00	7,420.00	7,320.00	7,388.00	6,872.00
Credit Hours Per Student /OTD	6.57	6.61	6.57	6.53	6.73
Actual EOS Credit Hours	✓ 43,792.09	42,723.85	42,118.30	42,872.73	42,288.34
Actual EOS Headcount	✓ 7,379.00	6,929.00	7,033.00	7,264.00	6,982.00
Credit Hours Per Student/EOS	5.93	6.17	5.99	5.90	6.06
	2007	2006	2005	2004	2003

Corrected

*NOTE: Students served by campus not available until Winter 1992.

Oakland Community College					
Official Enrollment					
Winter Term					
Southfield					
Student Credit Hours					
	2007	2006	2005	2004	2003
Projected*	17,647.00 ✓	15,805.00	13,903.00	11,922.00	9,906.00
Actual First Day Enrollment	17,797.50	16,287.00	16,757.00	15,168.50	12,012.50
Actual One-Tenth Day Enrollment	17,390.00	16,921.00	16,991.50	15,433.50	12,993.50
Actual End of Session (Credit)	15,035.00 ✓	14,752.00	14,857.50	13,704.50	11,865.50
Actual End of Session (Non-Credit)	38.16 ✓	0.00	0.00	52.47	45.79
Actual End of Session Total	15,073.16 ✓	14,752.00	14,857.50	13,756.97	11,911.29
Headcount					
	2007	2006	2005	2004	2003
Actual First Day Enrollment	3,209	2,899	3,083	2,770	2,168
Actual One-Tenth Day Enrollment	3,160	3,072	3,165	2,876	2,424
Actual End of Session (Credit)	2,835 ✓	2,755 ✓	2,837	2,617	2,256
Actual End of Session (Non-Credit)	8 ✓	0 ✓	0	11	12
Actual End of Session Total	2,843 ✓	2,755	2,837	2,628	2,268
Credit Hours Per Student					
	2007	2006	2005	2004	2003
Actual First Day Enrollment Credit Hours	17,797.50	16,287.00	16,757.00	15,168.50	12,012.50
Actual First Day Enrollment Headcount	3,209.00	2,899.00	3,083.00	2,770.00	2,168.00
Credit Hours Per Student/ FDS	5.55	5.62	5.44	5.48	5.54
Actual One-Tenth Day Credit Hours	17,390.00	16,921.00	16,991.50	15,433.50	12,993.50
Actual One-Tenth Day Headcount	3,160.00	3,072.00	3,165.00	2,876.00	2,424.00
Credit Hours Per Student /OTD	5.50	5.51	5.37	5.37	5.36
Actual EOS Credit Hours	15,073.16 ✓	14,752.00	14,857.50	13,756.97	11,911.29
Actual EOS Headcount	2,843.00 ✓	2,755.00	2,837.00	2,628.00	2,268.00
Credit Hours Per Student/EOS	5.30	5.35	5.24	5.23	5.25
	2007	2006	2005	2004	2003

*NOTE: Students served by campus not available until Winter 1992. Royal Oak and Southfield campuses were co

Oakland Community College					
Official Enrollment					
Winter Term					
<u>Highland Lakes</u>					
Student Credit Hours					
	2007	2006	2005	2004	2003
Projected*	32,510.00 ✓	32,856.00	30,828.00	26,594.00	23,992.00
Actual First Day Enrollment	31,777.50	31,726.00	31,231.50	32,500.00	27,637.00
Actual One-Tenth Day Enrollment	31,136.00	31,959.00	31,302.00	32,084.00	28,812.00
Actual End of Session (Credit)	27,537.00 ✓	28,601.50	27,974.50	29,281.00	26,679.00
Actual End of Session (Non-Credit)	22.92 ✓	17.81	0.00	0.00	0.00
Actual End of Session Total	✓ 27,559.92	28,619.31	27,974.50	29,281.00	26,679.00
Headcount					
	2007	2006	2005	2004	2003
Actual First Day Enrollment	4,823	4,669	4,548	4,706	3,969
Actual One-Tenth Day Enrollment	4,728	4,763	4,578	4,692	4,199
Actual End of Session (Credit)	4,357 ✓	4,439	4,261	4,422	3,994
Actual End of Session (Non-Credit)	20 ✓	19	0	0	0
Actual End of Session Total	✓ 4,377	4,458	4,261	4,422	3,994
Credit Hours Per Student					
	2007	2006	2005	2004	2003
Actual First Day Enrollment Credit Hours	31,777.50	31,726.00	31,231.50	32,500.00	27,637.00
Actual First Day Enrollment Headcount	4,823.00	4,669.00	4,548.00	4,706.00	3,969.00
Credit Hours Per Student/ FDS	6.59	6.80	6.87	6.91	6.96
Actual One-Tenth Day Credit Hours	31,136.00	31,959.00	31,302.00	32,084.00	28,812.00
Actual One-Tenth Day Headcount	4,728.00	4,763.00	4,578.00	4,692.00	4,199.00
Credit Hours Per Student /OTD	6.59	6.71	6.84	6.84	6.86
Actual EOS Credit Hours	✓ 27,559.92	28,619.31	27,974.50	29,281.00	26,679.00
Actual EOS Headcount	✓ 4,377.00	4,458.00	4,261.00	4,422.00	3,994.00
Credit Hours Per Student/EOS	6.30	6.42	6.57	6.62	6.68
	2007	2006	2005	2004	2003

*NOTE: Students served by campus not available until Winter 1992.

Oakland Community College					
Official Enrollment					
Winter Term					
<u>College-Wide</u>					
Student Credit Hours					
	2007	2006	2005	2004	2003
Projected*	195,506.00 ✓	193,514.00	187,780.00	183,090.00	177,135.00
Actual First Day Enrollment	197,345.00	185,615.00	185,916.50	190,584.50	169,688.50
Actual One-Tenth Day Enrollment	193,066.00	190,397.00	188,239.50	188,965.50	175,499.50
Actual End of Session (Credit)	166,401.00 ✓	165,732.50	163,879.00	166,747.50	158,197.50
Actual End of Session (Non-Credit)	3,747.69 ✓	4,244.35	3,581.59	3,473.19	5,268.19
Actual End of Session Total	170,148.69 ✓	169,976.85	167,460.59	170,220.69	163,465.69
Headcount					
	2007	2006	2005	2004	2003
Projected Headcount	28,758 ✓	29,330	28,953	25,120	24,000
Actual First Day Enrollment	24,004	22,630	22,884	23,664	21,072
Actual One-Tenth Day Enrollment	23,635	23,656	23,696	23,936	22,428
Actual End of Session (Credit)	22,090 ✓	22,165	22,174	22,519	21,334
Actual End of Session (Non-Credit)	2,065 ✓	2,277	2,488	2,183	4,365
Actual End of Session Total	24,155 ✓	24,442	24,662	24,702	25,699
Credit Hours Per Student					
	2007	2006	2005	2004	2003
Actual First Day Enrollment Credit Hours	197,345.00	185,615.00	185,916.50	190,584.50	169,688.50
Actual First Day Enrollment Headcount	24,004.00	22,630.00	22,884.00	23,664.00	21,072.00
Credit Hours Per Student/ FDS	8.22	8.20	8.12	8.05	8.05
Actual One-Tenth Day Credit Hours	193,066.00	190,397.00	188,239.50	188,965.50	175,499.50
Actual One-Tenth Day Headcount	23,635.00	23,656.00	23,696.00	23,936.00	22,428.00
Credit Hours Per Student /OTD	8.17	8.05	7.94	7.89	7.83
Actual EOS Credit Hours	170,148.69 ✓	169,976.85	167,460.59	170,220.69	163,465.69
Actual EOS Headcount	24,155.00 ✓	24,442.00	24,662.00	24,702.00	25,699.00
Credit Hours Per Student/EOS	7.04	6.95	6.79	6.89	6.36
	2007	2006	2005	2004	2003

Oakland Community College Official Enrollment Report Winter Term					
<u>Unassociated/Offsite/Collegewide</u>					
Student Credit Hours					
	2007	2006	2005	2004	2003
Projected					
Actual First Day Enrollment	0.00	0	3	0	
Actual One-Tenth Day Enrollment	0.00	4	0		
Actual End of Session (Credit)	? → 20.00	28	0	0	14
Actual End of Session (Noncredit)	1,432.80 ✓	1,957.55	943.71	1,504.19	2,710.15
Actual End of Session Total	1,452.80	1,985.55	943.71	1,504.19	2,724.15
Headcount					
	2007	2006	2005	2004	2003
Actual First Day Enrollment	0	0	1	0	
Actual One-Tenth Day Enrollment	0	1	0		
Actual End of Session (Credit)	4 ✓	4	0	0	
Actual End of Session (Noncredit)	767 ✓	1,238	983	1,261	3,062
Actual End of Session Total	771	1,242	983	1,261	3,062
Headcount Multi Campus					
	2007	2006	2005	2004	2003
Actual First Day Enrollment	5,842	5,209	5,109	5,639	3,992
Actual One-Tenth Day Enrollment	5,726	5,317	5,078	5,027	
Actual End of Session (Credit)	4,751 ✓	4,440	4,231		3,698
Actual End of Session (Noncredit)					1,303
Actual End of Session Total					5,001

Oakland Community College
Official Enrollment Report - Student Credit Hours
Winter 2007 - End of Session
Auburn Hills

	2003	2004	2005	2006	2007	1-Year % Change	5-Year % Change
Projected*	63,604.00	59,702.00	58,136.00	58,324.00	58,529.00 ✓	0.4%	-8.0%
Actual End of Session (Credit)	48,406.00	50,056.00	48,910.00	48,881.00	49,056.00 ✓	0.4%	1.3%
Actual End of Session (Non-Credit)	2,031.91	1,349.80	2,080.58	1,984.14	1,774.71 ✓	-10.6%	-12.7%
Actual End of Session Total	50,437.91	51,405.80	50,990.58	50,865.14	50,830.71	-0.1%	0.8%
% of Projected	79.3%	86.1%	87.7%	87.2%	86.8%		

**Actual End of Session Enrollment
Compared to Projections**

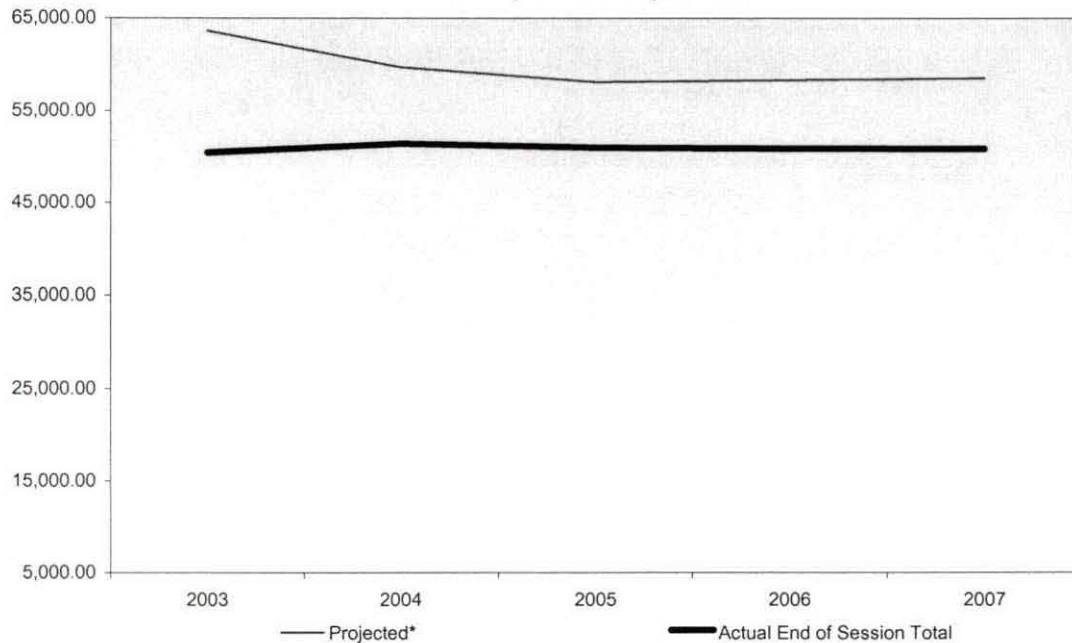

Summary

As of the End of Session, Winter 2007, Student Credit Hours at the Auburn Hills Campus are 86.8% of the projection. ✓

In comparison to the End of Session, Winter 2006, credit hours increased ✓ 0.4%; while non-credit hours decreased by ✓ 10.6%.

The five-year percentage of change shows a ✓ 1.3% increase in credit hours, while non-credit hours have a ✓ 12.7% decrease.

*Projections include credit, as well as non-credit courses, and reflect estimated End of Session targets.

Oakland Community College
Official Enrollment Report - Student Credit Hours
Winter 2007 - End of Session
Southfield

	2003	2004	2005	2006	2007	1-Year % Change	5-Year % Change
Projected*	9,906.00	11,922.00	13,903.00	15,805.00	17,647.00 ✓	11.7%	78.1%
Actual End of Session (Credit)	11,865.50	13,704.50	14,857.50	14,752.00	15,035.00 ✓	1.9%	26.7%
Actual End of Session (Non-Credit)	45.79	52.47	0.00	0.00	38.16 ✓		-16.7%
Actual End of Session Total	11,911.29	13,756.97	14,857.50	14,752.00	15,073.16	2.2%	26.5%
% of Projected	120.2%	115.4%	106.9%	93.3%	85.4%		

**Actual End of Session Enrollment
 Compared to Projections**

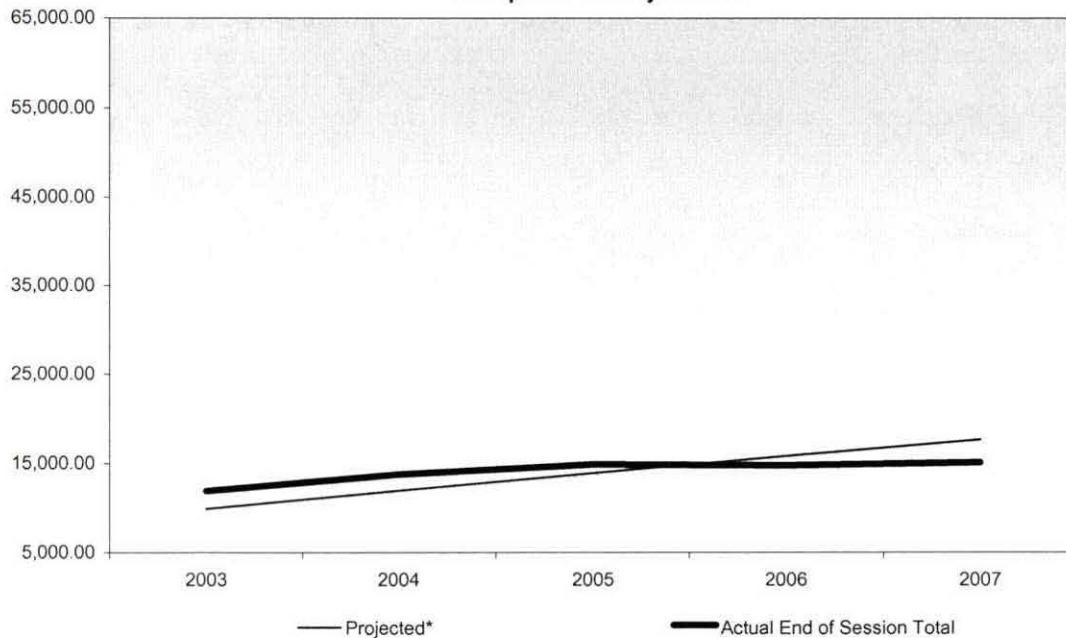

Summary

As of the End of Session, Winter 2007, Student Credit Hours at the Southfield Campus are ✓ 85.4% of the projection.

In comparison to the End of Session, Winter 2006, credit hours increased ✓ 1.9%; while non-credit hours have remained at zero ✓.

The five-year percentage of change shows a ✓ 26.7% increase in credit hours, while non-credit hours have a ✓ 16.7% decrease.

*Projections include credit, as well as non-credit courses, and reflect estimated End of Session targets.

Oakland Community College
Official Enrollment Report - Student Credit Hours
Winter 2007 - End of Session
Royal Oak

	2003	2004	2005	2006	2007	1-Year % Change	5-Year % Change
Projected*	33,093.00	34,960.00	35,434.00	37,107.00	36,898.00 ✓	-0.6%	11.5%
Actual End of Session (Credit)	29,425.00	31,400.00	30,576.00	31,031.00	31,440.00 ✓	1.3%	6.8%
Actual End of Session (Non-Credit)	0.00	0.00	0.00	0.00	0.00 ✓		
Actual End of Session Total	29,425.00	31,400.00	30,576.00	31,031.00	31,440.00	1.3%	6.8%
% of Projected	88.9%	89.8%	86.3%	83.6%	85.2%		

**Actual End of Session Enrollment
Compared to Projections**

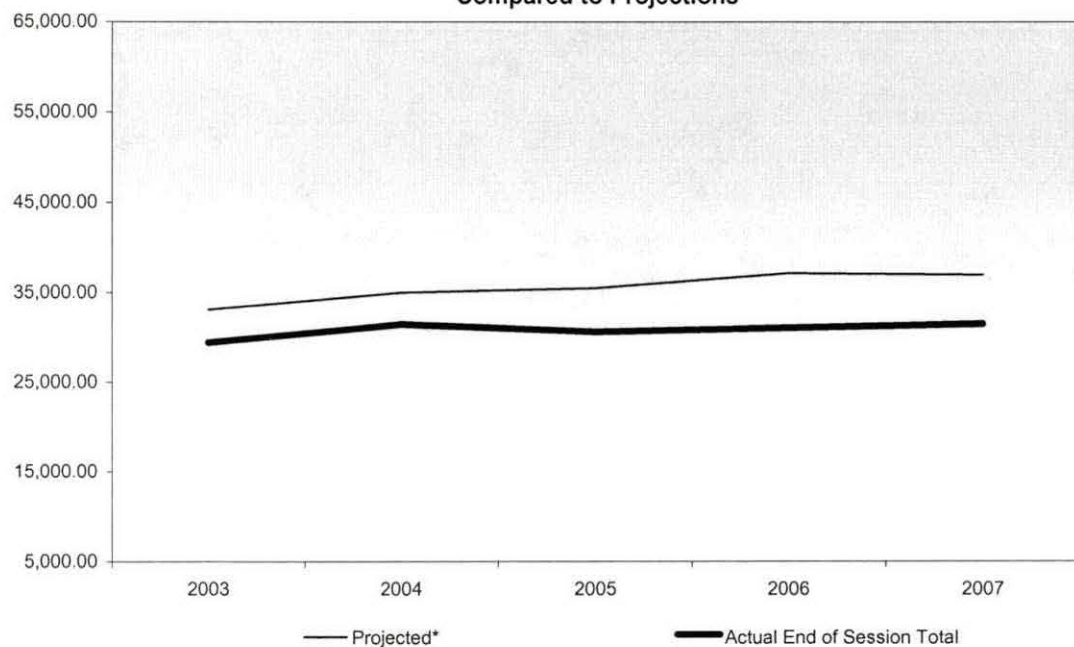

Summary

As of the End of Session, Winter 2007, Student Credit Hours at the Royal Oak Campus are 85.2% of the projection. ✓

In comparison to the End of Session, Winter 2006, credit hours increased 1.3%; while non-credit hours have remained at zero. ✓

The five-year percentage of change shows a 6.8% increase in credit hours, while non-credit hours have remained at zero. ✓

*Projections include credit, as well as non-credit courses, and reflect estimated End of Session targets.

Oakland Community College
Official Enrollment Report - Student Credit Hours
Winter 2007 - End of Session
Orchard Ridge

	2003	2004	2005	2006	2007	1-Year % Change	5-Year % Change
Projected*	46,540.00	49,912.00	49,479.00	49,422.00	49,922.00 ✓	1.0%	7.3%
Actual End of Session (Credit)	41,808.00	42,306.00	41,561.00	42,439.00	43,313.00 ✓	2.1%	3.6%
Actual End of Session (Non-Credit)	480.34	566.73	557.30	284.85	479.09 ✓	68.2%	-0.3%
Actual End of Session Total	42,288.34	42,872.73	42,118.30	42,723.85	43,792.09	2.5%	3.6%
% of Projected	90.9%	85.9%	85.1%	86.4%	87.7%		

**Actual End of Session Enrollment
 Compared to Projections**

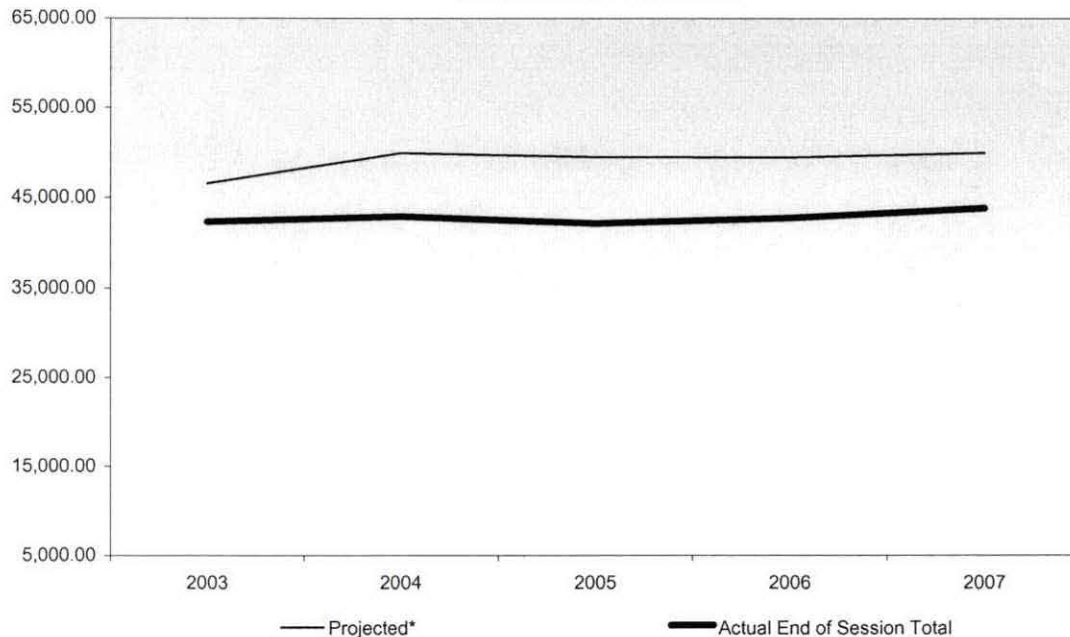

Summary

As of the End of Session, Winter 2007, Student Credit Hours at the Orchard Ridge Campus are 87.7% of the projection. ✓

In comparison to the End of Session, Winter 2006, credit hours increased 2.1%; ✓ while non-credit hours have increased 68.2%. ✓

The five-year percentage of change shows a 3.60% increase in credit hours, ✓ while non-credit hours have a 0.3% decrease. ✓

*Projections include credit, as well as non-credit courses, and reflect estimated End of Session targets.

**Oakland Community College
 Official Enrollment Report - Student Credit Hours
 Winter 2007 - End of Session
 Highland Lakes**

	2003	2004	2005	2006	2007	1-Year % Change	5-Year % Change
Projected*	23,992.00	26,594.00	30,828.00	32,856.00	32,510.00 ✓	-1.1%	35.5%
Actual End of Session (Credit)	26,679.00	29,281.00	27,974.50	28,601.50	27,537.00 ✓	-3.7%	3.2%
Actual End of Session (Non-Credit)	0.00	0.00	0.00	17.81	22.92 ✓	28.7%	3.3%
Actual End of Session Total	26,679.00	29,281.00	27,974.50	28,619.31	27,559.92	-3.7%	3.3%
% of Projected	111.2%	110.1%	90.7%	87.1%	84.8%		

**Actual End of Session Enrollment
 Compared to Projections**

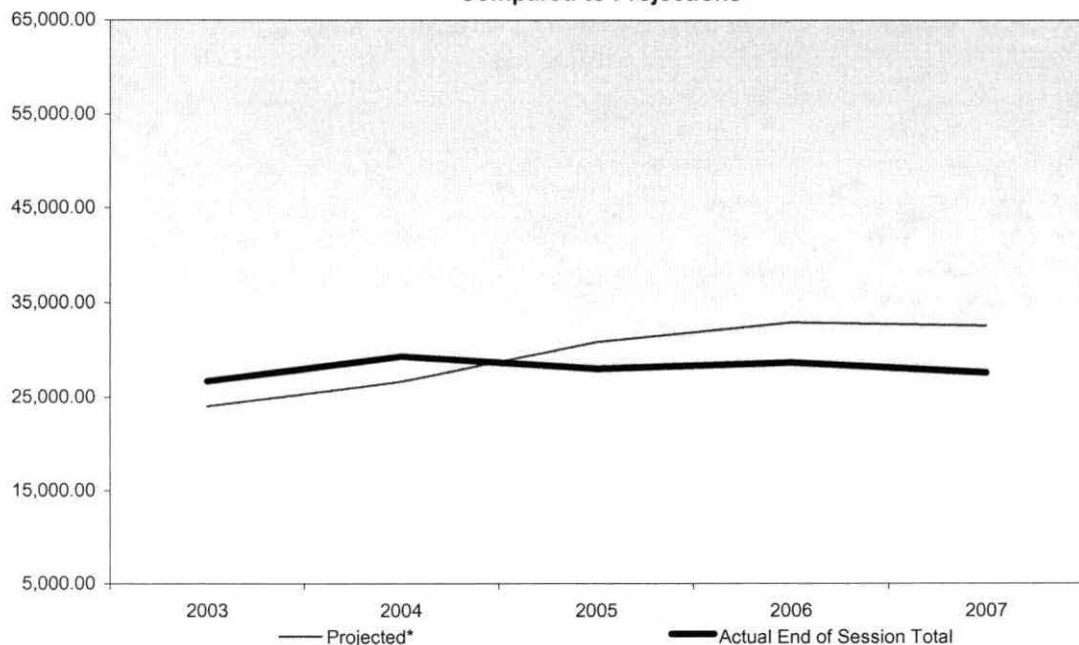

Summary

As of the End of Session, Winter 2007, Student Credit Hours at the Highland Lakes Campus are 84.8% of the projection. ✓

In comparison to the End of Session, Winter 2006, credit hours decreased ✓ 3.7%; while non-credit hours have increased 28.7%. ✓

The five-year percentage of change shows a ✓ 3.2% increase in credit hours, while non-credit hours have a ✓ increased slightly.

corrected

*Projections include credit, as well as non-credit courses, and reflect estimated End of Session targets.

Oakland Community College
Official Enrollment Report - Student Credit Hours
Winter 2007 - End of Session
College-Wide

	2003	2004	2005	2006	2007	1-Year % Change	5-Year % Change
Projected*	177,135.00	183,090.00	187,780.00	193,514.00	195,506.00	✓ 1.0%	10.4%
Actual End of Session (Credit)	158,197.50	166,747.50	163,879.00	165,732.50	166,401.00	✓ 0.4%	5.2%
Actual End of Session (Non-Credit)	5,268.19	3,473.19	3,581.59	4,244.35	3,747.69	✓ -11.7%	-28.9%
Actual End of Session Total	163,465.69	170,220.69	167,460.59	169,976.85	170,148.69	0.1%	4.1%
% of Projected	92.3%	93.0%	89.2%	87.8%	87.0%		

**Actual End of Session Enrollment
Compared to Projections**

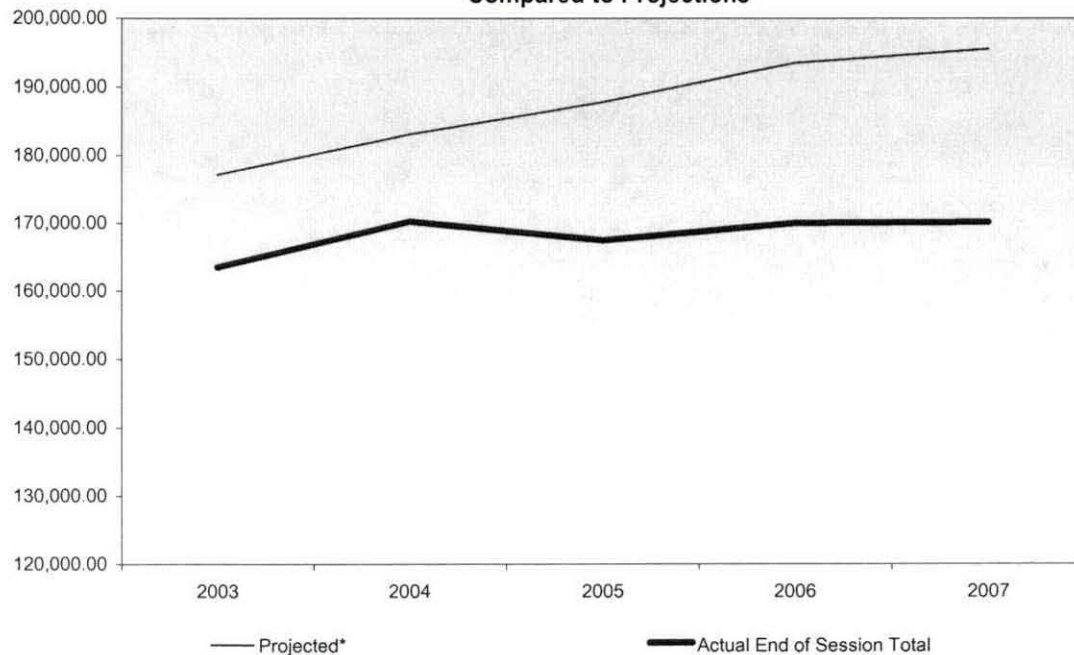

Summary

Student Credit Hours, as of the End of Session, Winter 2007, are ✓ 87.0% of the projection.

In comparison to the End of Session, Winter 2006, credit hours increased by ✓ 0.4%; while non-credit hours decreased by ✓ 11.7%.

The five-year percentage of change shows a ✓ 5.2% increase in credit hours, and a ✓ 28.9% decrease in non-credit hours.

*Projections include credit, as well as non-credit courses, and reflect estimated End of Session targets.

**Oakland Community College
Official Enrollment Report - Student Headcount
Winter 2007 - End of Session
Auburn Hills**

	2003	2004	2005	2006	2007	1-Year % Change	5-Year % Change
Actual End of Session (Credit)	7,333	7,586	7,441	7,378	7,400 ✓	0.3%	0.9%
Actual End of Session (Non-Credit)	761	406	1,126	898	901 ✓	0.3%	18.4%
Actual End of Session Total	8,094	7,992	8,567	8,276	8,301	0.3%	2.6%

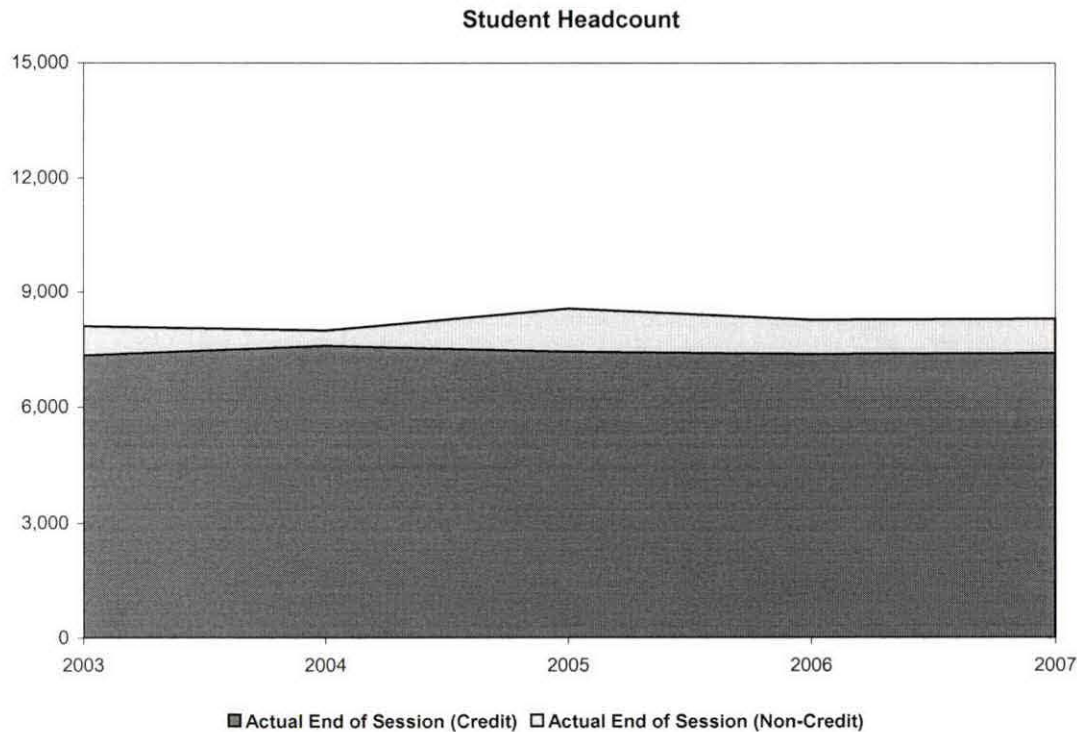

Summary

The End of Session, Student Headcount at the Auburn Hills Campus increased 0.3% since Winter 2006.

The five-year percentage of change shows a 2.6% increase from End of Session, Winter 2003.

*Projections include credit, as well as non-credit courses, and reflect estimated End of Session targets.

NOTE: Summation of campus headcounts do not equal college totals due to attendance at more than one campus.

Oakland Community College
Official Enrollment Report - Student Headcount
Winter 2007 - End of Session
Royal Oak

	2003	2004	2005	2006	2007	1-Year % Change	5-Year % Change
Actual End of Session (Credit)	5,329	5,897	5,698	5,771	5,814 ✓	0.7%	9.1%
Actual End of Session (Non-Credit)	0	0	0	0	0 ✓		
Actual End of Session Total	5,329	5,897	5,698	5,771	5,814	0.7%	9.1%

Student Headcount

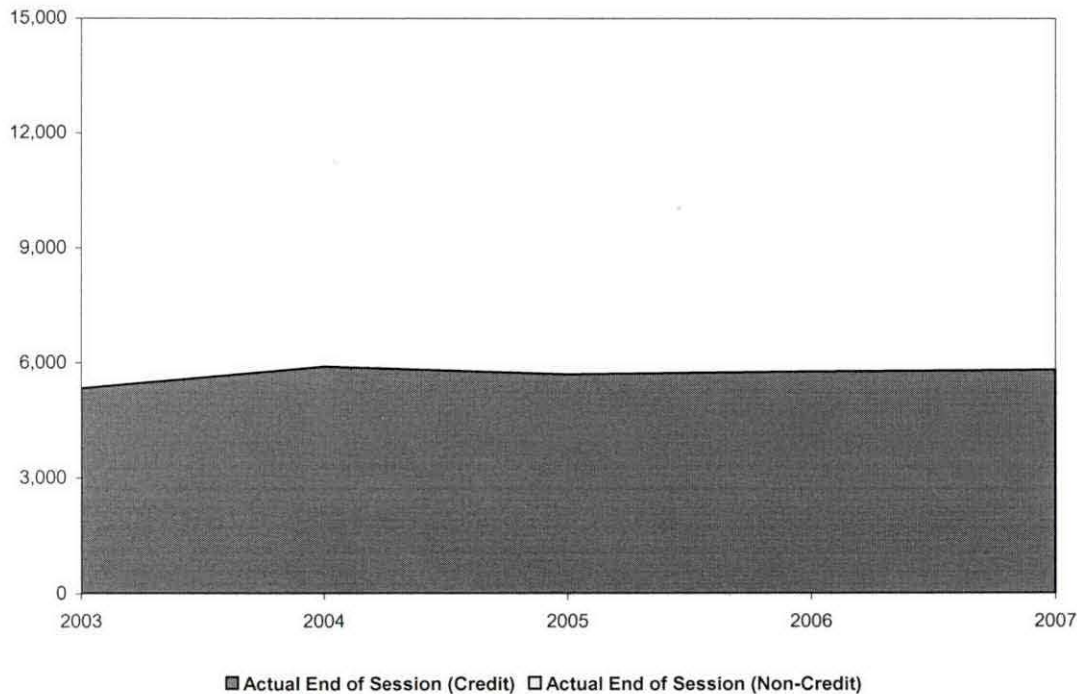

Summary

The End of Session, Student Headcount at the Royal Oak Campus increased ✓0.7% since Winter 2006.

The five-year percentage of change shows a ✓9.1% increase from End of Session, Winter 2003.

*Projections include credit, as well as non-credit courses, and reflect estimated End of Session targets.

NOTE: Summation of campus headcounts do not equal college totals due to attendance at more than one campus.

Oakland Community College
Official Enrollment Report - Student Headcount
Winter 2007 - End of Session
Orchard Ridge

corrected

	2003	2004	2005	2006	2007	1-Year % Change	5-Year % Change
Actual End of Session (Credit)	6,452	6,744	6,626	6,743	7,010	4.0%	8.6%
Actual End of Session (Non-Credit)	530	520	407	186	369	98.4%	-30.4%
Actual End of Session Total	6,982	7,264	7,033	6,929	7,379	6.5%	5.7%

Student Headcount

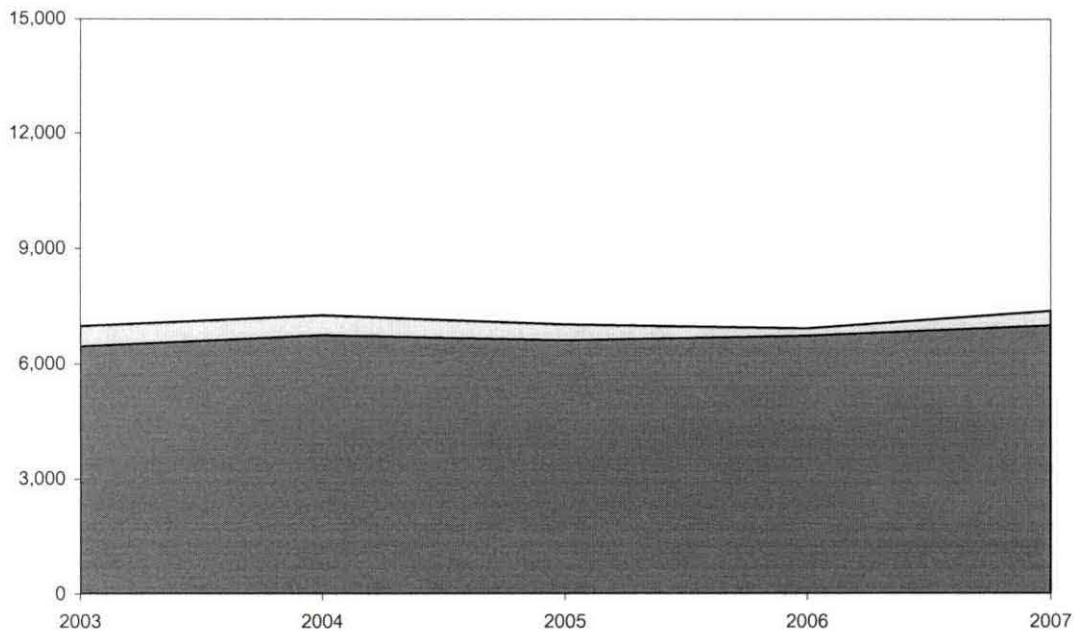

■ Actual End of Session (Credit) □ Actual End of Session (Non-Credit)

Summary

The End of Session, Student Headcount at the Orchard Ridge Campus increased *✓* 6.5% since Winter 2006.

The five-year percentage of change shows a *✓* 5.7% increase from End of Session, Winter 2003.

*Projections include credit, as well as non-credit courses, and reflect estimated End of Session targets.

NOTE: Summation of campus headcounts do not equal college totals due to attendance at more than one campus.

Oakland Community College
Official Enrollment Report - Student Headcount
Winter 2007 - End of Session
Southfield

	2003	2004	2005	2006	2007	1-Year % Change	5-Year % Change
Actual End of Session (Credit)	2,256	2,617	2,837	2,755	2,835 ✓	2.9%	25.7%
Actual End of Session (Non-Credit)	12	11	0	0	8 ✓		-33.3%
Actual End of Session Total	2,268	2,628	2,837	2,755	2,843	3.2%	25.4%

Student Headcount

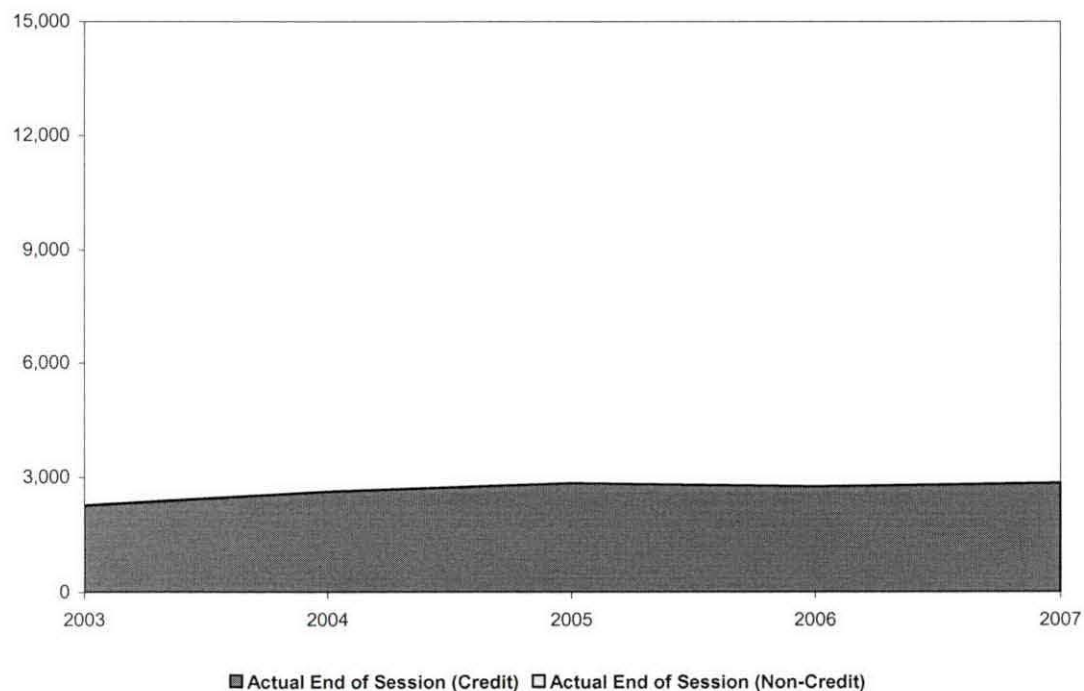

Summary

The End of Session, Student Headcount at the Southfield Campus increased 3.2% since Winter 2006.

The five-year percentage of change shows a 25.4% increase from End of Session, Winter 2003.

*Projections include credit, as well as non-credit courses, and reflect estimated End of Session targets.

NOTE: Summation of campus headcounts do not equal college totals due to attendance at more than one campus.

Oakland Community College
Official Enrollment Report - Student Headcount
Winter 2007 - End of Session
Highland Lakes

	2003	2004	2005	2006	2007	1-Year % Change	5-Year % Change
Actual End of Session (Credit)	3,994	4,422	4,261	4,439	4,357 ✓	-1.8%	9.1%
Actual End of Session (Non-Credit)	0	0	0	19	20 ✓	5.3%	
Actual End of Session Total	3,994	4,422	4,261	4,458	4,377	-1.8%	9.6%

Student Headcount

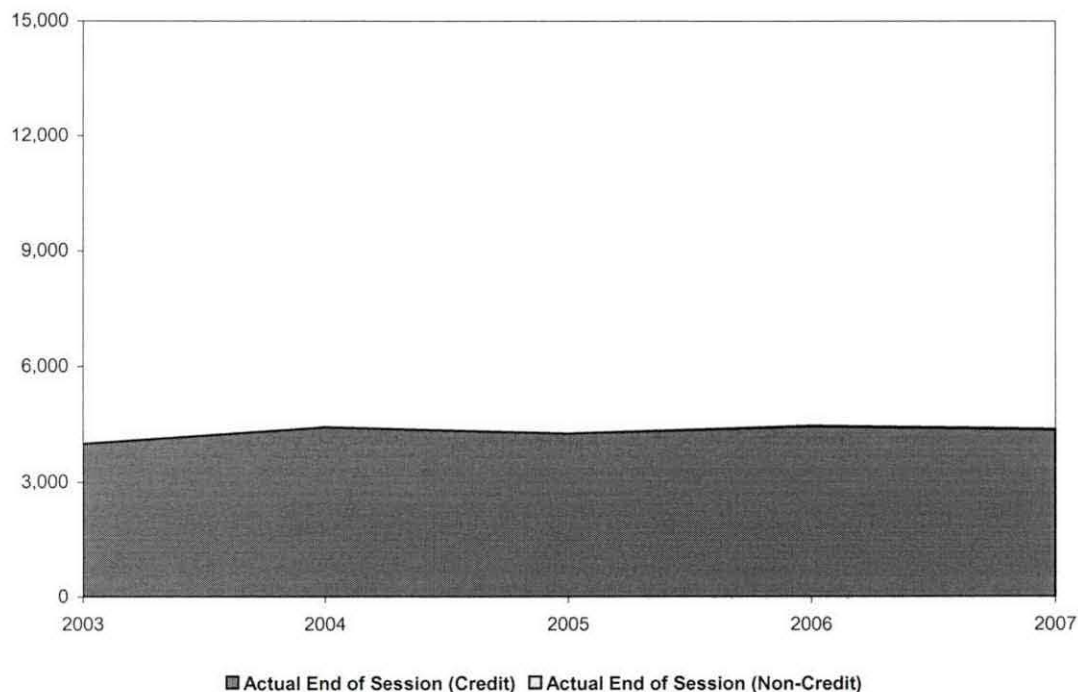

Summary

The End of Session, Student Headcount at the Highland Lakes Campus decreased 1.8% since Winter 2006.

The five-year percentage of change shows a 9.6% increase from End of Session, Winter 2003.

*Projections include credit, as well as non-credit courses, and reflect estimated End of Session targets.

NOTE: Summation of campus headcounts do not equal college totals due to attendance at more than one campus.

Oakland Community College
Official Enrollment Report - Student Headcount
Winter 2007 - End of Session
College-Wide

	2003	2004	2005	2006	2007	1-Year % Change	5-Year % Change
Projected Headcount	24,000	25,120	28,953	29,330	28,758 ✓	-2.0%	19.8%
Actual End of Session (Credit)	21,334	22,519	22,174	22,165	22,090 ✓	-0.3%	3.5%
Actual End of Session (Non-Credit)	4,365	2,183	2,488	2,277	2,065 ✓	-9.3%	-52.7%
Actual End of Session Total	25,699	24,702	24,662	24,442	24,155	-1.2%	-6.0%
% of Projected	107.1%	98.3%	85.2%	83.3%	84.0%		

Student Headcount

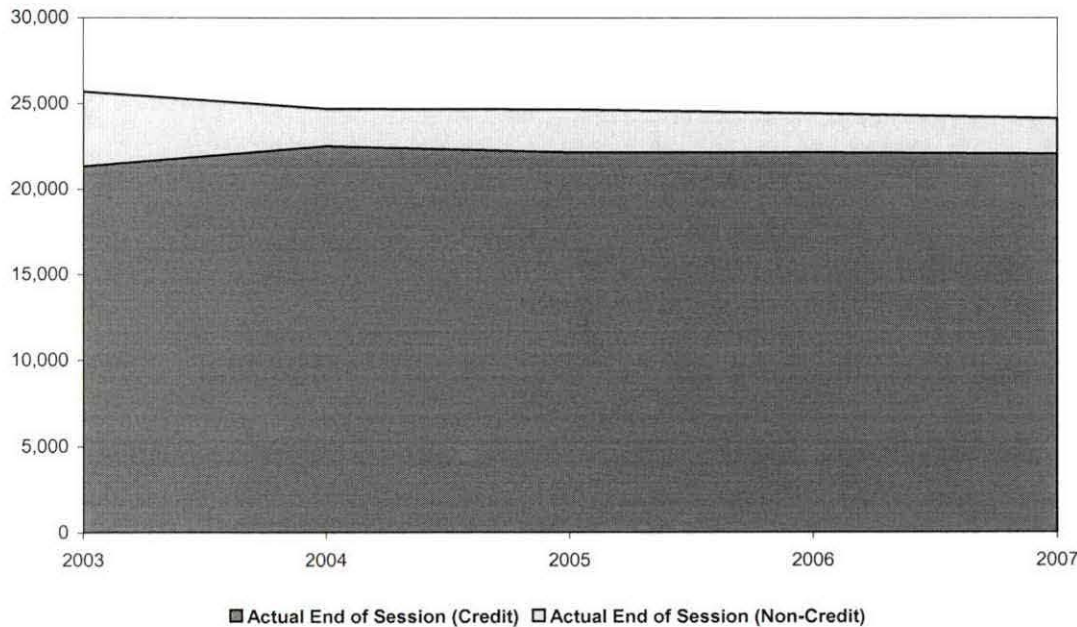

Summary

Student Headcount, as of the End of Session, Winter 2007, is 84.0% of the projection. ✓

There was a 1.2% decrease in Headcount since Winter of 2006. ✓

There was a decrease in End of Session Student Headcount of 6.0% over the past five years. ✓

*Projections include credit, as well as non-credit courses, and reflect estimated End of Session targets.

NOTE: Summation of campus headcounts do not equal college totals due to attendance at more than one campus.

Oakland Community College
Official Enrollment Report - Credit Hours Per Student
Winter 2007 - End of Session
Auburn Hills

	2003	2004	2005	2006	2007	1-Year % Change	5-Year % Change
Actual EOS Credit Hours	50,437.91	51,405.80	50,990.58	50,865.14	50,830.71 ✓	-0.1%	0.8%
Actual EOS Headcount	8,094.00	7,992.00	8,567.00	8,276.00	8,301.00 ✓	0.3%	2.6%
Credit Hours Per Student/EOS	6.23	6.43	5.95	6.15	6.12	-0.5%	-1.8%

Credit Hours Per Student Ratio

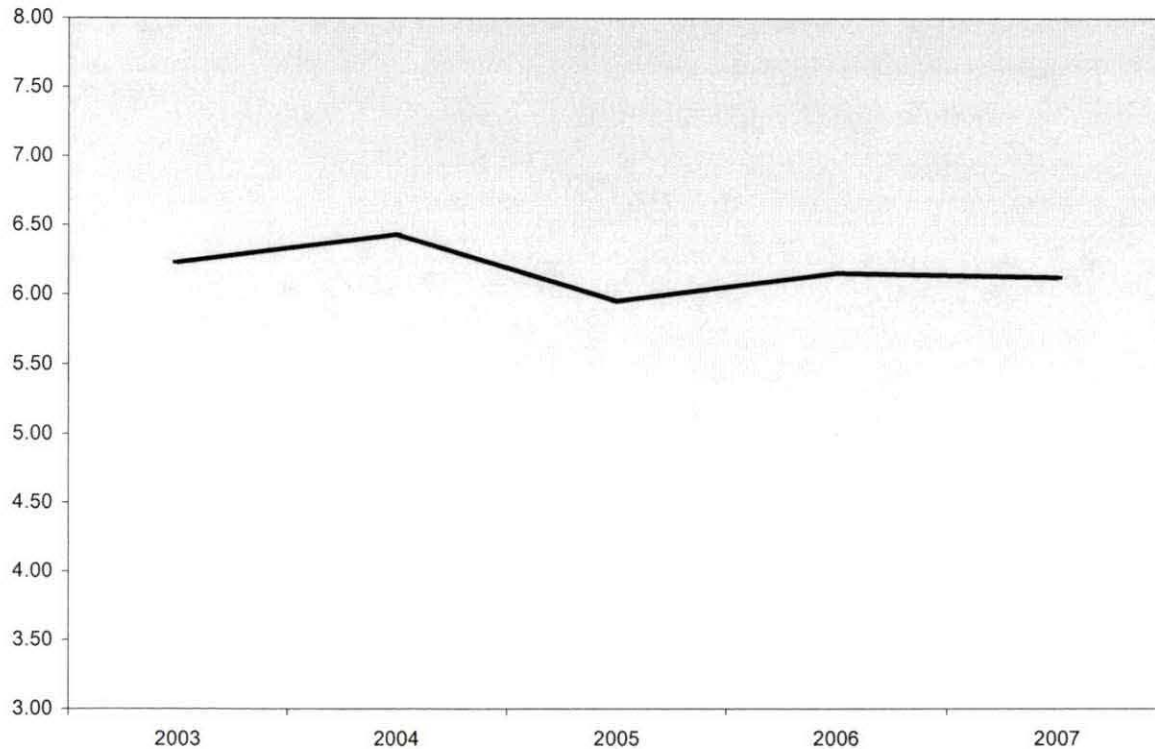

Summary

Credit Hours per Student at the Auburn Hills Campus decreased ✓0.5% since the End of Session, Winter 2006 and decreased ✓1.8% since the End of Session, Winter 2003.

Oakland Community College
Official Enrollment Report - Credit Hours Per Student
Winter 2007 - End of Session
Royal Oak

	2003	2004	2005	2006	2007	1-Year % Change	5-Year % Change
Actual EOS Credit Hours	29,425.00	31,400.00	30,576.00	31,031.00	31,440.00 ✓	1.3%	6.8%
Actual EOS Headcount	5,329.00	5,897.00	5,698.00	5,771.00	5,814.00 ✓	0.7%	9.1%
Credit Hours Per Student/EOS	5.52	5.32	5.37	5.38	5.41	0.6%	-2.0%

Credit Hours Per Student Ratio

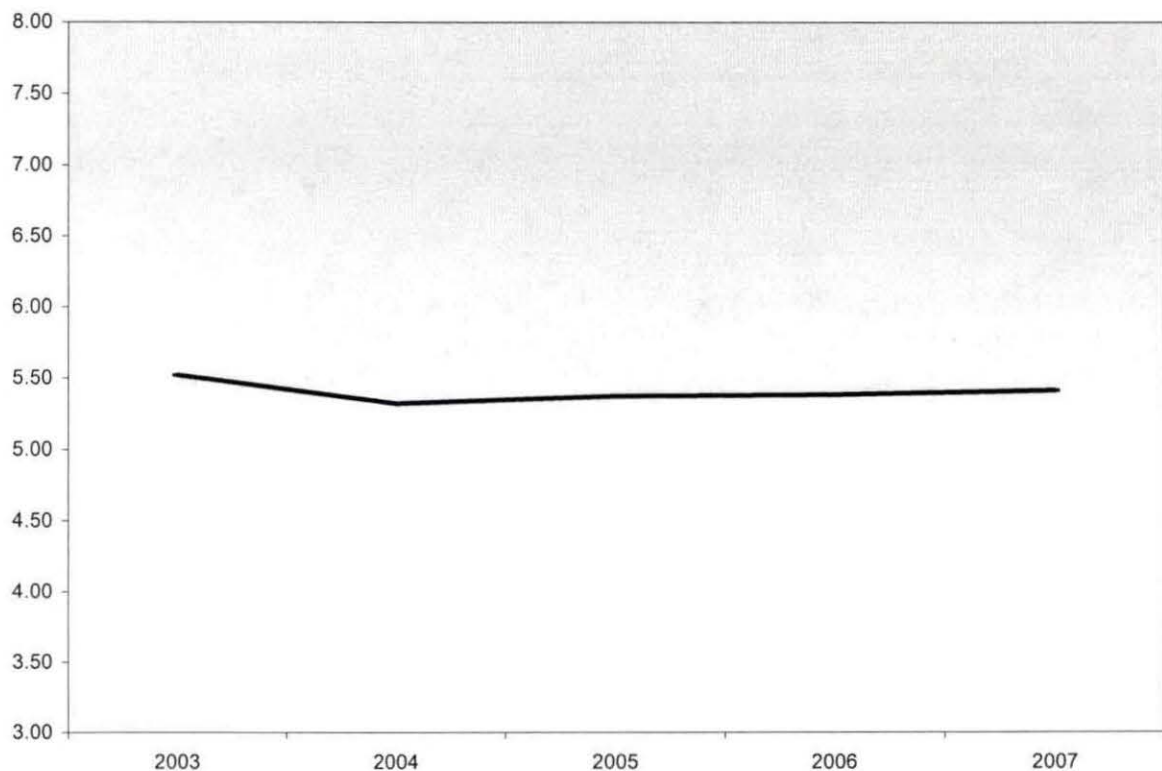

Summary

Credit Hours per Student at the Royal Oak Campus increased ✓0.6% since the End of Session, Winter 2006 and decreased ✓2.0% since the End of Session, Winter 2003.

Oakland Community College
Official Enrollment Report - Credit Hours Per Student
Winter 2007 - End of Session
Orchard Ridge

	2003	2004	2005	2006	2007	1-Year % Change	5-Year % Change
Actual EOS Credit Hours	42,288.34	42,872.73	42,118.30	42,723.85	43,792.09 ✓	2.5%	3.6%
Actual EOS Headcount	6,982.00	7,264.00	7,033.00	6,929.00	7,379.00 ✓	6.5%	5.7%
Credit Hours Per Student/EOS	6.06	5.90	5.99	6.17	5.93	-3.9%	-2.1%

Credit Hours Per Student Ratio

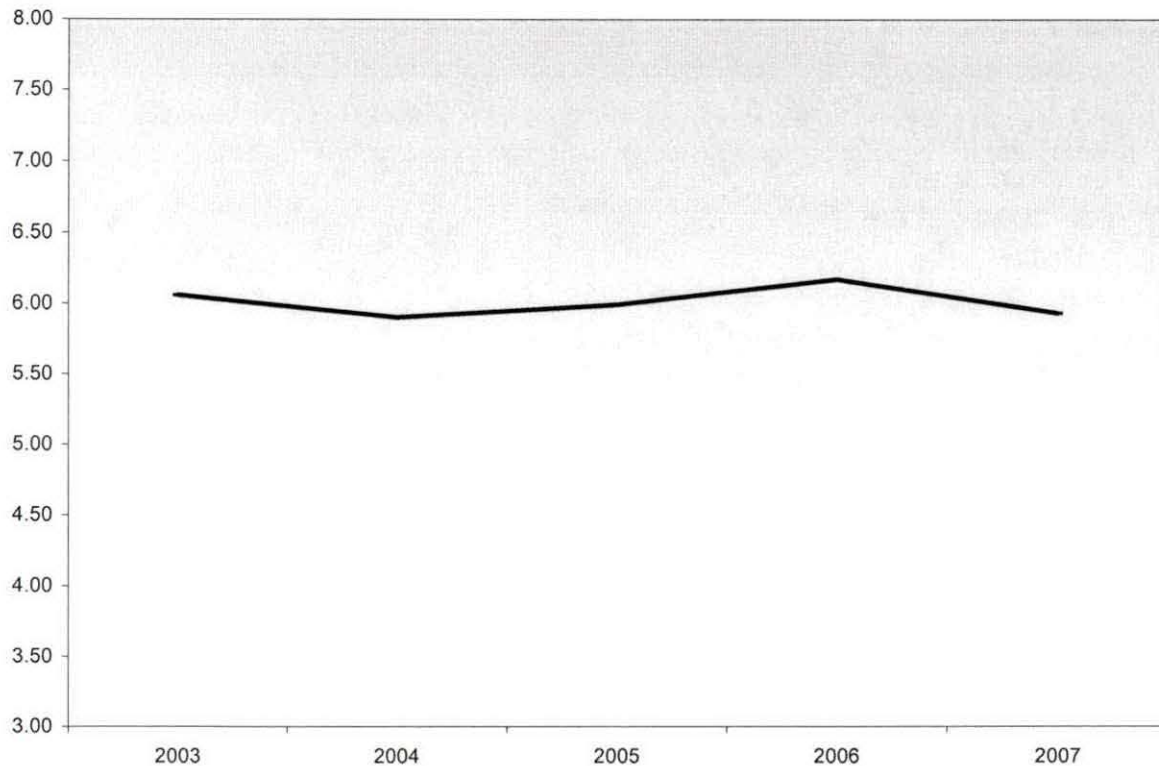

Summary

Credit Hours per Student at the Orchard Ridge Campus decreased ✓3.9% since the End of Session, Winter 2006 and decreased ✓2.1% since the End of Session, Winter 2003.

Oakland Community College
Official Enrollment Report - Credit Hours Per Student
Winter 2007 - End of Session
Southfield

	2003	2004	2005	2006	2007	1-Year % Change	5-Year % Change
Actual EOS Credit Hours	11,911.29	13,756.97	14,857.50	14,752.00	15,073.16 ✓	2.2%	26.5%
Actual EOS Headcount	2,268.00	2,628.00	2,837.00	2,755.00	2,843.00 ✓	3.2%	25.4%
Credit Hours Per Student/EOS	5.25	5.23	5.24	5.35	5.30	-0.9%	1.0%

Credit Hours Per Student Ratio

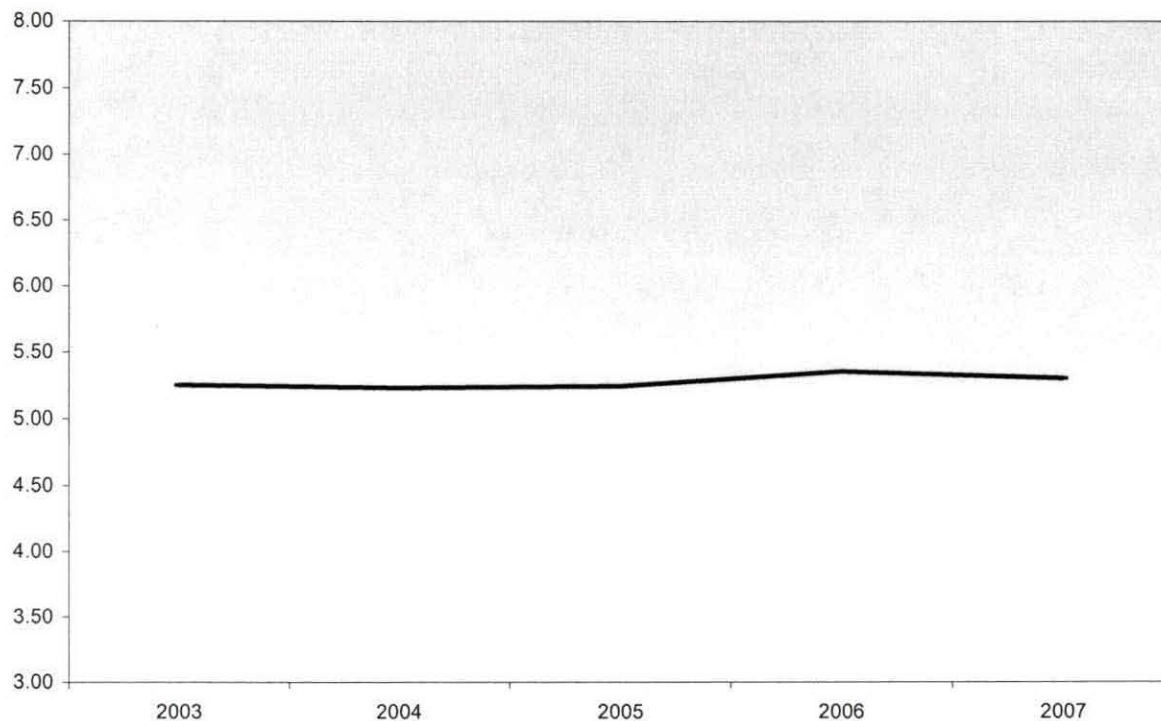

Summary

Credit Hours per Student at the Southfield Campus decreased ✓0.9% since the End of Session, Winter 2006 and increased ✓1.0% since the End of Session, Winter 2003.

Oakland Community College
Official Enrollment Report - Credit Hours Per Student
Winter 2007 - End of Session
Highland Lakes

	2003	2004	2005	2006	2007	1-Year % Change	5-Year % Change
Actual EOS Credit Hours	26,679.00	29,281.00	27,974.50	28,619.31	27,559.92 ✓	-3.7%	3.3%
Actual EOS Headcount	3,994.00	4,422.00	4,261.00	4,458.00	4,377.00 ✓	-1.8%	9.6%
Credit Hours Per Student/EOS	6.68	6.62	6.57	6.42	6.30	-1.9%	-5.7%

Credit Hours Per Student Ratio

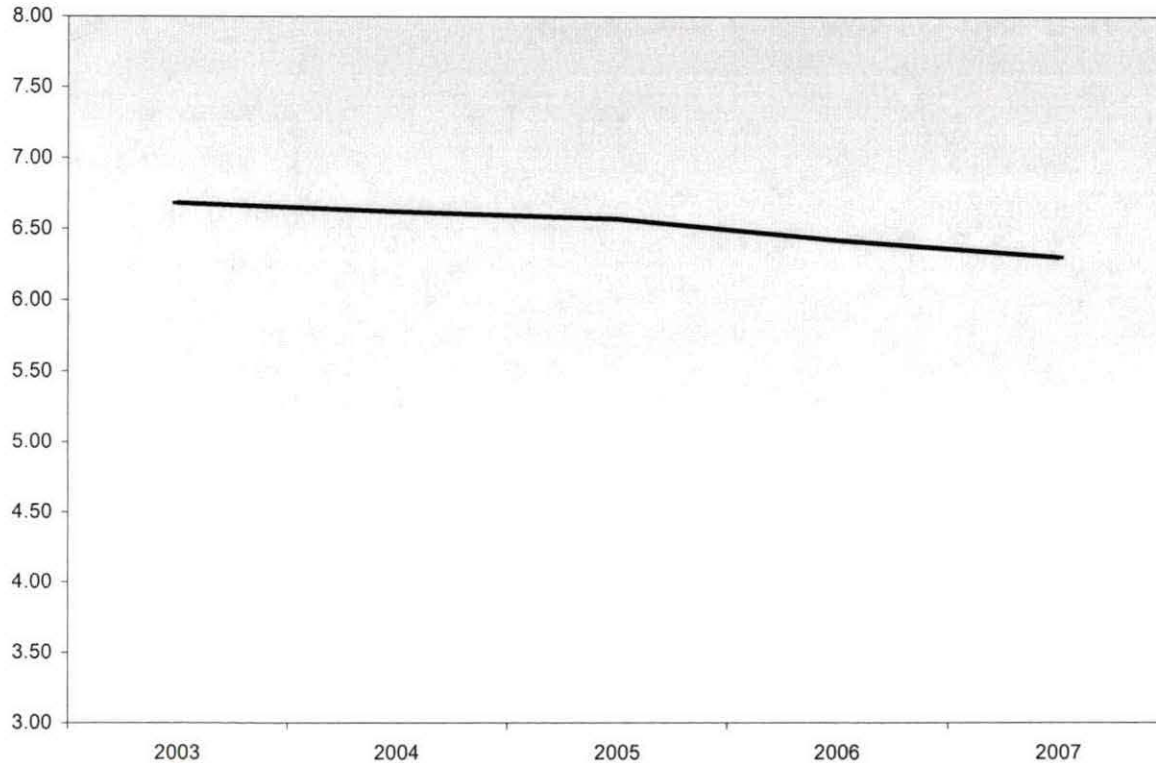

Summary

Credit Hours per Student at the Highland Lakes Campus decreased ✓ 1.9% since the End of Session, Winter 2006 and decreased ✓ 5.7% since the End of Session, Winter 2003.

Oakland Community College
Official Enrollment Report - Credit Hours Per Student
Winter 2007 - End of Session
College-Wide

	2003	2004	2005	2006	2007	1-Year % Change	5-Year % Change
Actual EOS Credit Hours	163,465.69	170,220.69	167,460.59	169,976.85	170,148.69 ✓	0.1%	4.1%
Actual EOS Headcount	25,699.00	24,702.00	24,662.00	24,442.00	24,155.00 ✓	-1.2%	-6.0%
Credit Hours Per Student/EOS	6.36	6.89	6.79	6.95	7.04	1.3%	10.7%

Credit Hours Per Student Ratio

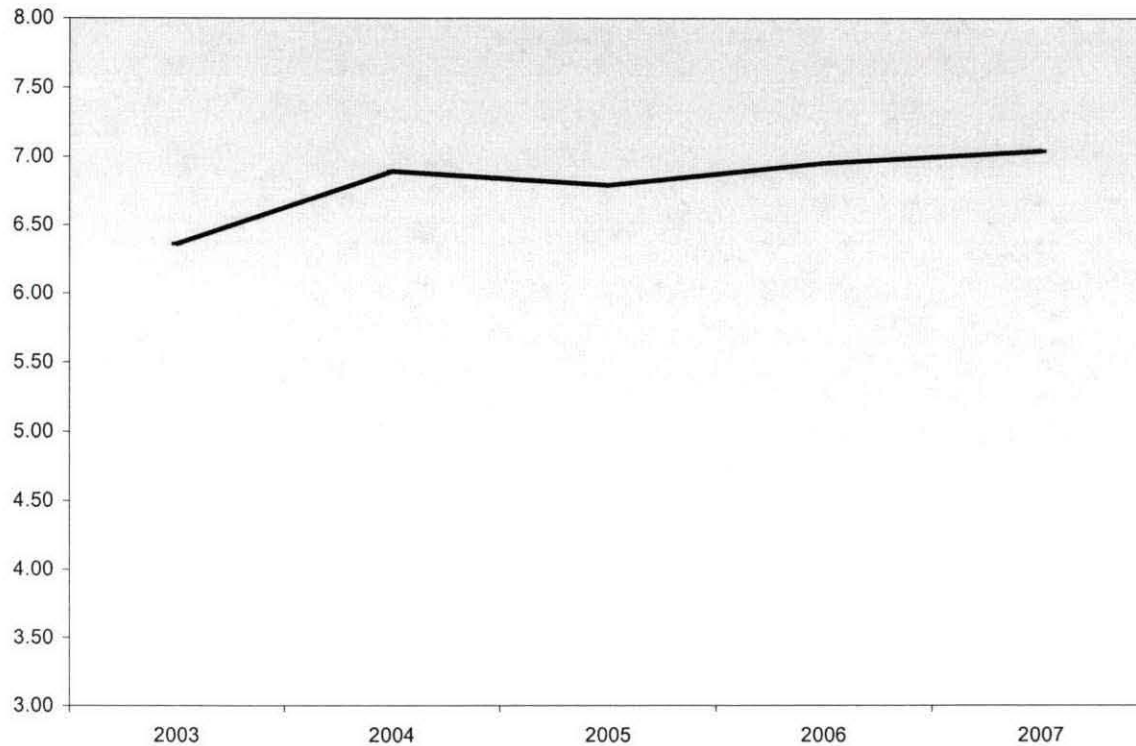

Summary

The Credit Hours per Student increased ✓1.3% since the End of Session, Winter 2006 and increased ✓10.7% since the End of Session, Winter 2003.